WEATHER OUTLOOK
Partly cloudy today and tonight with period or two of showers or thundershowers likely today and tonight. High 80. Low tonight about 60. Showers ending Friday, becoming fair in afternoon. High tomorrow in 80's. Little change Saturday.

Granite City Press-Record

DEVOTED EXCLUSIVELY TO GRANITE CITY — MADISON — VENICE — PONTOON BEACH — MITCHELL

TWICE-A-WEEK — MONDAY AND THURSDAY

Vol. 67 No. 74 | 108 | GRANITE CITY, ILLINOIS, THURSDAY, SEPTEMBER 17, 1970 | FOUR SECTIONS—44 PAGES | TEN CENTS PER COPY

Electric School Heating Accepted

New Junior High on Wein Tract to be 1st With Electric Heat

Granite City will have its first all electric school with construction of the new junior high school on the Wein track, according to a decision reached by the board of education Monday night.

The decision was made on the recommendation of consulting engineers in view of the inavailability of natural gas service from Illinois Power Co. for the construction site.

The only exception to the all electric design is a liquified petroleum service for use with the building trash incinerator and the possible future installation of liquified petroleum services for laboratory facilities.

Belt & Given Consulting Engineers Inc. of St. Louis said use of electric energy will represent about an 18% per year increase in annual operating cost but would keep the initial construction price within the present construction budget, and this would not be possible with any other fuel.

Natural Gas Dilemma

Though natural gas for the school initially was promised by Illinois Power, the utility claims it will have insufficient sources and currently has under consideration by the Illinois Commerce Commission a request to establish a priority system, giving schools and hospitals a low priority.

Local school administrators presented objections at one round of hearings at Springfield, and William Schooley, board attorney, reported that additional hearings are set for Oct. 7, 8 and 9.

He said an answer is not expected before the first of the year, and appeal of any decision by ICC examiners is likely to be tied up in the courts for up to another couple of years.

Decrease in Costs

Tully Huebner, director of buildings and grounds, said only one other all electric school exists in Illinois, a 12-year-old structure at Cicero, and that his counterpart there has reported that in nine of the 12 years, there has been a decrease in operating expenses. Others in Missouri have presented similar comments, he added.

Based upon nine months use, Huebner estimated electric costs on the Wein tract at $37,095, compared to $31,600 if natural gas could be used, while utilities operating costs for Grigsby and Frohardt schools, similar in size, for 1970, was set at $27,697.

The projected cost by Union Electric Co., which would be less than a cent per kilowatt, on a 12-month basis would be $22,798 for lighting and miscellaneous and $21,748 for fans, air conditioning, hot water heat and classroom heating, for a total of $44,546. Of that amount, $14,429 would be for heating.

Library Seeks Land

During the meeting Lawrence McCauley, high school princi-

(Continued on page 7, col. 4)

EMERGENCY RADIO NETWORK is shown being used by an Illinois state trooper. Granite City and many other cities as well as a number of counties have the new units in operation and applications by Madison and Venice are awaiting state funding. The first car-to-car police radio network in the U. S., it is used in emergencies, such as disasters or the capture of fleeing criminals.

Police 'Hot Line' Stopping Crimes And Saving Lives

A small red microphone in police cars throughout Illinois is proving itself to be both a life-saver and a crime-stopper.

The red "mike" is linked to a statewide high band radio frequency known as the Illinois State Police Emergency Radio Network (ISPERN). A program of the Illinois Department of Law Enforcement, it is designed to establish, for the first time, a common communications bond between all policemen in Illinois. (Granite City police vehicles have ISPERN units and Madison and Venice police hope to receive similiar units soon.

Law enforcement Director Herbert D. Brown reports there are 552 law enforcement agencies presently participating in this new program. A $2 million grant from the Illinois Law Enforcement Commission enabled the Department to purchase the first 3345 mobile radio units needed to make the system operative.

These initial units, designed by the General Electric Co., have been assigned and delivered to agencies throughout the state. Through the grant, the Department of Law Enforcement is able to provide the radio units at no cost to participating agencies, Brown said. Participants need only pay the cost of installation and maintenance of the units and provide

(Continued on page 4, col. 3)

'Constitution Grants Home Rule'

Government Would Have Flexibility It Needs, Delegates Say

The proposed Illinois State Constitution offers many improvements to residents, taxpayers, firms and organizations and has a fine chance of being ratified by voters Nov. 3, two delegates said Tuesday night.

Wendell Durr, Edwardsville attorney, and Raymond Johnsen, Troy accountant, addressed the Metro-East Chamber of Commerce Association at a dinner meeting at the Round Table restaurant.

Durr noted that, even though 116 delegates worked nine months to develop the proposed new state governmental charter, the word "constitution" was misspelled in the first 117 copies produced—one for each delegate and one official copy which the delegates signed.

Despite the spelling error, the document is one which merits voters' support, he said. It is 4500 words shorter than the 1870 Illinois Constitution now in effect.

Changes were made in all but one section, the one pertaining to use of public tax funds for education.

By retaining the exact wording, the delegates have sought to avoid involving passage or defeat of the constitution with the public-parochial school issue. Proponents of both sides of the school debate feel the

(Continued on page 4, col. 5)

WENDELL DURR

RAY JOHNSEN

GOP Senators Tour Area For Smith; Rally Sept. 27

The state-wide campaign for re-election of U. S. Sen. Ralph T. Smith (R-Alton) stepped up sharply this week as nearly 800 GOP party faithful turned out for a fund-raising dinner at Southern Illinois University-Southwestern Monday night, and plans were announced today for a Quad-City area "homecoming" celebration in the senator's honor.

At the same time an entourage of Republican senators continued campaigning for Sen. Smith in various parts of the state. Four U. S. senators held a press conference at Civic Memorial Airport before the Monday night dinner meeting and praised Smith for his sponsorship of the Agricultural Subsidy amendments.

Although Smith was not present at the meeting at SIU-SW Monday night, he spoke briefly to the group by telephone and said that he plans to appear in Madison county "many times" during the last six weeks of the campaign.

Plan Homecoming

The senator will be the guest of honor at an "old-fashioned homecoming" celebration at Lakeside Airport from 4 to 7 p.m. Sunday, Sept. 7, as he prepares to open the final month of the election drive in the Quad-City and Madison county areas.

Plans for the affair are in charge of Madison County State's Attorney R. W. Griffith and Coroner Robert G. Thomas who said the homecoming is being arranged in honor of Smith's return to his birthplace. The senator is a native of Granite City and attended elemen-

(Continued on page 4, col. 1)

Madison Aldermen Urge 1 a. m. Tavern Closing

Committee Plan Also Recommends Limit of 15 Taverns in City

An aldermanic committee, headed by Third Ward Alderman Stanley Krakowiecki, recommended to the Madison city council Tuesday night that Madison taverns be required to close at 1 a.m. Sunday through Friday, and at 2 a.m. on Saturday. A limit on the number of taverns permitted to operate within the community also was advocated.

Madison taverns presently are allowed to remain open until 4 a.m. It was pointed out in the committee's report, however, that of 31 taverns operating in Madison, only 12 remain open until the 4 a.m. deadline.

Commenting upon the importance of the proposed new tavern regulations to many business people and others in the community, Mayor Mike Sasyk referred the recommendations to council members for study, prior to formal debate on the issue at the council's next session. A vote is expected at the Sept. 29 meeting.

Later in Tuesday's meeting, Harry R. Johnson, chairman of a Citizen's Advisory Committee appointed by Mayor Sasyk to investigate the tavern hours matter, presented its proposal.

Urge Uniformity with County

The citizen's group recommended the present 4 a.m. tavern closing hour be changed to become uniform with taverns operating in Madison county. Taverns in the county close at 1 a.m. Sunday through Thursday and remain open until 2 a.m. on Fridays and Saturdays.

The controversial tavern closing hour became a major campaign issue in the July 28 mayoral election. Both major candidates, Mayor Sasyk and Third Ward Alderman Ray Kozielek, pledged, if elected, to revise the city's current liquor license ordinance and to eliminate the late closing hour law.

At his first formal meeting Aug. 4, Mayor Sasyk established a three-way committee to study the Madison tavern situation. The aldermanic and citizen's committee members were appointed by the mayor, with tavern owners selecting their own representatives.

Committees Meet

Named to the council committee were Fifth Ward Alderman John Haynes, First Ward Alderman Donald Reeves, Second Ward Alderman Richard Kismer and Alderman Krakowiecki as chairman.

The citizen's committee was composed of Johnson, Claude Echols, Harry A. Thebeau, William L. Gushleff and William Jenkins. All but Jenkins were present when the citizen's group drafted its proposal, the council was told.

In his presentation to the council, Alderman Krakowiecki stated:

"On Friday, Aug. 28, Aldermen, Citizens and Tavern committee met to discuss the 4 a.m. closing hour our city now has. At this meeting, the tavern operators presented their arguments in behalf of retaining the 4 a.m. closing hour."

The report stated out of 31 taverns operating in Madison, only 12 are open until 4 a.m. Half of the 12 do not open for business until 6 p.m., it was noted.

"At a meeting Sept. 4 between

(Continued on page 9, col. 2)

GC Payroll Issued, But Lacks Funds In Account

A new financial problem confronted Granite City today as the result of the long-standing feud between Mayor Donald Partney and a majority bloc of the city council.

The new difficulty lies in a shortage of funds in the city's payroll account to cover $55,012 in payroll checks distributed to city employees Tuesday. The regular payroll was for the first half of the current month, Sept. 1 to 15.

The vouchers for the payroll checks were signed Monday by Mayor Partney, but in the process he discovered a check in the amount of $250 as salary payment for Leon Scroggins who still is acting as city attorney, although Scroggins has submitted a formal resignation.

The mayor said the Finance Committee of the city council which approved the payroll items had no authority to cut Scroggins check from $520, the amount of a half-month's salary for Scroggins under last year's budget. He refused to sign that particular check.

Mayor Refuses Transfer

Later, when City Treasurer E. R. "Pat" Rich submitted fund transfers for the mayor's signature, Partney refused to sign them. The fund transfers are customary procedure for transferring monies from the regular general fund accounts to the payroll account to meet wage and salary items.

Thus, city employees were in the position of cashing payroll checks for which there are insufficient funds in the bank account for that purpose.

Rich, meanwhile, left the city on a two-weeks vacation.

Partney said he refused to sign the fund transfers because of the Finance Committee's action in reducing the salary check for Scroggins, whom Partney has supported through almost three months of bickering by council members over Scroggins' status as city attorney.

On Monthly Basis

Alderman R. E. Robertson, chairman of the Finance Committee, said yesterday that the committee approved Scroggins salary for the half-month period on the basis of one-twelfth (monthly) of the $6000 appropriation set up in this year's budget as salary for the city attorney.

He said he was unaware of the status of the payroll account, but admitted that he had heard the mayor had not signed the fund transfers on Tuesday.

"I'm sure everything will work out all right," Robertson said.

Western Union Office Robbed This Afternoon

Two men robbed the Western Union office, 1838 State street at 1:10 p.m. today and escaped with an undetermined amount of money.

No one was injured, according to early reports. Details of the robbery were not immediately available.

No Cutback Yet On Auto Frame Production Here

Despite the United Auto Workers strike against the General Motors Corp., which began early Tuesday morning, operations will remain normal this week and next week at the A. O. Smith Corp. auto frame manufacturing plant in Granite City.

Paul Kemp, plant manager, issued a statement Tuesday noting that "the A. O. Smith Corp. plants in Granite City and Milwaukee, Wis., will be affected by the strike against General Motors.

"The Granite City plant normally employs about 1200 persons and the Milwaukee plant has a total of 6500 employees.

"A strike of relatively short duration—two weeks or less—would have minimal immediate impact on A. O. Smith Corp. employment.

"Our company will continue to manufacture frames for inventory and to build a stockpile of frames for shipment immediately after the strike is settled.

"A strike of more than two weeks could force substantial layoffs of employees who work on Chevrolet frame lines," Kemp said.

"The extent of the layoffs has not yet been determined," the statement concluded.

State Awards Contract For Route 111 Project

A contract for resurfacing .67 of a mile of Route 111 and reconstruction of the intersection of Route 111 and State Aid Route 35 was awarded by the Illinois Division of Highways at Springfield yesterday to A. H. Seebold Truck Service & Excavating Co. of Granite City.

The project involves relocation of the highway at the intersection and installation of traffic signals on a bid price of $1,076,485.

$400 Prizes Offered In UF Essay Contest

Entries in the United Fund essay contest are still being accepted from Quad-City public and parochial school students on the topic "What the United Fund Means to Me."

Prizes totaling $400 provided by the United Steelworkers of America and Granite City Steel Co. will be awarded to 12 winners in three grade divisions, with prizes ranging from $75 to $5.

Madison Initiates Policy Of Investing Idle Funds

Investment of idle city funds in 90-day certificates to produce additional revenue for the city was authorized by the Madison city council Tuesday night. Investing corporate funds is a new policy for the city of Madison, Mayor Mike Sasyk said.

A resolution introduced by Second Ward Alderman Donald Broyles, which called for the city to invest $100,000 in 90-day short term certificates at a minimum of 5% annually, was passed unanimously by the council.

Commenting on investment of city funds, Mayor Sasyk remarked, "We have never done this in the past, but I believe we need to. It will be a good policy for us to invest our surplus funds. On a short-term investment of $100,000, the city should realize $1250," he noted.

Several requests from Police Chief Frank Dutko relating to training courses for Madison police oficers were approved by the council members.

Backs Training Proposal

Support for the requests was voiced by Mayor Sasyk who commented — "The amount of money we spend on this training will many times over reward us with better police work in the future. It is my thought that policemen need as much training as we can afford to give them."

After learning the Madison police department currently utilizes the services of an Illinois Bureau of Identification fingerprint expert, which can result in two weeks delay when specific work is needed, the council authorized Officer Paul Bargiel to attend a 40-hour training course in "Fingerprinting Classification."

To be conducted Oct. 5-9 at the University of Illinois' Police Training Institute, the course will cost a total of $150. Part of the expense will be repaid from Illinois Law Enforcement Commission funds, the aldermen were informed.

Officer Charles Bridick was authorized to attend a Police Firearms Instructor's course at Galesburg, Oct. 12-16, at a cost of $200. Completion of the 46-hour course will permit Bridick to instruct other officers in the department.

To Attend Seminar

Permission was granted Juvenile Officer Sgt. William Fanning to take part in a Juvenile Officers Training seminar at Zion, Ill., scheduled for Sept.

(Continued on page 9, col. 6)

..BIRTHS..

Births recorded at St. Elizabeth Hospital:

GIRLS

Mr. and Mrs. Thomas Epperson jr., 2116 Adams street, Sept. 14, Jenna Catharine, six pounds, 13 ounces.

Mr. and Mrs. John Webb, East St. Louis, Sept. 15, Dana Lynn, six pounds, 14 ounces.

Mr. and Mrs. Donald Morris, 2912 Pershing avenue, Sept. 16, Veronica Kay, seven pounds, nine ounces.

BOYS

Mr. and Mrs. James Leonard, 2647 Circle drive, Sept. 14, James Edward II, six pounds, one ounce.

Mr. and Mrs. James Cox, 2003 Wilson avenue, Sept. 15, James Darren, eight pounds, 14 ounces.

Mr. and Mrs. John Hutching, 20 Moorland drive, Sept. 15, Jon Lewis, seven pounds, five ounces.

Mr. and Mrs. Virgil Littlejohn jr., 2008 Washington avenue, Sept. 15, Kevin Scott, six pounds, nine ounces.

FUN FAIR GIFTS GALORE are being assembled and a small fraction of them can fill a residential lawn, as attested to by this photo. Forty agencies and organizations will take part in the fair Oct. 3-4 at the Wilson Park ice rink-recreation center. Included in these gifts, planned for the USO booth, are baseballs, bats, finishing gear, dolls, soccer balls, basketballs, footballs, tennis racquets, tools, hockey sticks and pucks, jewelry, games, recordings, insulated picnic boxes, badminton sets, table tennis sets, leathercraft kits, crayons, plastic pitchers and refrigerator storage cartons.

Tax Collections 92.5% of Total

Taxes totaling $9,047,663 were collected from Granite City taxpayers by the office of City Treasurer E. R. "Pat" Rich during the local tax collection period, it was announced today.

Rich said the tax books were completed and turned over to the county treasurer's office Tuesday. Further payments must now be made to the county treasurer's office.

The collection represented 92.5% of the total tax bill of $9,828,714 charged for collection in Granite City township this year. This was slightly less than the collection of 93.6% of the tax extension of $9,170,780 which was collected by the city treasurer last year.

The treasurer receives a 2% commission on all taxes collected locally. These funds go to the city for general operating purposes.

Westward Ho; The Stage Leaves Three Days Late

"Roll 'em out," was the cry this morning as the Oscar P. Dowdy family, after a short streak of bad luck, boarded their pony-powered stagecoach and "headed west."

Mr. and Mrs. Dowdy, employees of St. Elizabeth Hospitaly for the past year, have dreamed since April of attempting a trip to California, as the early settlers did—by stagecoach.

The Dowdys have several advantages over the early travelers, however, including a station wagon, a trailer for an extra four ponies, and bridges over the rivers.

The stagecoach was constructed by Dowdy especially for the trip which will move the family to Tulare, Calif. They plan to travel 20 to 25 miles a day and hope that the 2100 mile trip can be accomplished in 84 days.

Jaycees to Help

Jaycee chapters along the travel route have been requested to provide shelter for the family during the trip.

The trip was scheduled to begin on Monday, but rain forced a postponement to Wednesday. Wednesday morning the sky was cloudy, but despite the hazard of rain, the ponies were hitched to the wagon.

Just when the Dowdys were ready to roll, however, a problem developed in one wheel and a another delay was necessary.

This afternoon, as the Dowdys pass by the St. Louis arch, they will prove that the arch truly marks "the gateway to the west."

Port Board Plans Waterways Night

Possible improvements to the intersection of Rock road and Federal Aid Route 151 (Great River road) were discussed at a regular meeting of the Tri-City Regional Port District board Monday night.

It was announced at the meeting that Col. Carroll LeTellier, commander of St. Louis district of the U. S. Corps of Army Engineers, will be the featured speaker at the East Side Transportation Forum meeting on Monday, Sept. 21, at Augustine's Restaurant in Belleville.

In conjunction with the meeting, that Monday has been declared Waterways Night and a program is being planned by the Port district board, according to Carl Ranft, manager of the Port districts.

Two Conduct Charges

Vernie Lee Hufstedler, 17, of 2409 Bryan avenue, and a juvenile were charged with disorderly conduct and curfew violation at 2:40 a.m. Wednesday in the vicinity of some autos at 2263 Nevada avenue.

Officers Charge TRRA

Venice police officers Joseph Meehan and John Crook signed a complaint against the Terminal Railroad Monday night for blocking the Market street crossing near State street from 8:16 to 8:37 p.m. Monday.

Blocks Street, Struck

The right front of the parked truck of John G. Wallace, Capac, Mich., partially blocking 16th street while unloading at Edison avenue, was struck by another truck driven by Earlie Johnson, St. Louis, who tried to get around it Monday.

EVERYONE'S FRIEND, MR. PATCHES, whose irrepressible personality will delight youngsters from 1 to 2 p.m. Sunday, Oct. 4, at the UF "Fun Fair" event in Wilson Park rink pavilion. The entertainer presides over "The Little Castle Children's Show," aired daily Monday-Friday on KDNL-TV, starting at 3 p.m.

'Mr. Patches' of TV Fame To Appear at Fun Fair

Mr. Patches of KDNL-TV fame will appear from 1 to 2 p.m. Sunday, Oct. 4, at the Quad-City area's "Fun Fair" event, it was announced today by Leo Konzen and Carl Mathias, co-chairmen of the 1970 United Fund kick-off program.

The United Fund Fair will be staged Saturday and Sunday, Oct. 3 and 4, in the Wilson Park rink pavilion. Following the lines of last year's successful venture, the public "fair" will feature booths manned by UF agencies and volunteer club and service groups, top entertainment, free gifts and information concerning services available to Quad-Cityans.

To hundreds of small children throughout the bi-state metropolitan aera, the witching hour is 3 p.m. each weekday when the pleasant, smiling face of Mr. Patches appears on their television screen.

10-Year Showman

Mr. Patches is Jack Miller, a ten-year veteran of the St. Louis television airways who brought to TV 30 a children's program called "The Little Castle" and met head-on with instant success.

Formatted with a "birthday party" concept, involving a live studio audience, "The Little Castle," in the first six months, has solid guest bookings for the next five years.

The combination of puppets, a live character host and a continuous intergration of community awareness used by Mr. Patches in his television show appeals to Mom and Dad, as well as the hundreds of youthful viewers.

Each day there are regular guests representing the St. Louis Zoo, Girl Scouts, Boy Scouts, Missouri State Highway Patrol; public library, fire department, police department, plus special visitors from youth-oriented shows appearing in the St. Louis area.

Whether performing as Mr. Patches, or Cecil the Dinosaur, Norton the Duck or Princess Moonbeam, Jack Miller's ability as a clown-juggler and puppeteer has created a personal link between his youthful audience and the veteran showman.

Miller constantly reminds the young viewers about their responsibilities of being good citizens and doing their part to make the world a better place in which to live. The television performer is in great demand for public appearances throughout the two-state region.

"We are very happy that Mr. Patches has agreed to visit the United Fun Fair and greet his many young fans from the Quad-Cities," Fun Fair organizers said this week.

Amusement rides, "bigger-than-life" cartoon-like characters and other special attractions appealing to the young also are planned for the two-day fete.

Partnerless Parents Set Meeting Tonight

Granite Chapter 470 of Parents Without Partners will meet at 7:30 p.m. today at the YMCA.

In addition to the regular meeting, a singing program will be conducted by George Willis. Baby-sitting services will be provided at 50 cents per family.

On Missile Frigate

Navy Petty Officer, Third Class, Myron L. J. Converse, son of Mr. and Mrs. Myron E. Converse, 2011 Delmar avenue, and husband of the former Miss Carol A. Reynolds, 2212 Missouri avenue, all of Granite City, is serving aboard the guided missile frigate USS Halsey in San Diego.

Granite City Press-Record

Published Monday and Thursday by
Granite City Press-Record, Inc.
1815 Delmar Ave. Granite City, Ill.

Second class postage paid at
Granite City, Ill. 62040

Subscription Rates

Per copy 10c

Mail Subscriptions

	Year	6 Mo.
City Rural Routes	$ 9.20	$4.60
Zones 1-2	11.00	5.50
Zone 3	11.40	5.70
Zone 4	12.00	6.00
Zone 5	12.80	6.40
Zone 6	13.40	6.70
Zone 7	14.00	7.00
Zone 8	14.50	7.25
Servicemen	5.60	2.80

Telephone: 876-2000
Area Code 618

Reese's DRUG STORES

Downtown 876-5858 | Madison 877-0828 | Bellemore Shopping Center 451-7560 | Reese Tricor 877-5032

Bayer ASPIRIN Reg. $1.07
FAST PAIN RELIEF BAYER ASPIRIN
100's 77c

STYLE HAIR SPRAY
Reg. H-T-H UNSC. 77c

Reg. $2.80 ALPHA KERI-LOTION
Free Complimentary Size $1.99

Reg. $3.39 FLINTSTONES VITAMINS 100 TABS $2.49

Reg. 59c Furnace Filters
Regular Sizes 2 for 99c

CANNON Wash Cloths 10 for 99c
ASSORTED COLORS
CANNON Dish Towels 3 for 99c
PATTERNS and COLORS

Regular $1.59 FEMINIQUE
Feminine Hygeine Spray
3-OZ. $1.09

Reg. 39c ST. JOSEPH'S ASPIRIN For Children
36's 27c

THOUSANDS OF PRESCRIPTIONS FILLED

Whamo, New SILLY STRING
NEW TV TOY $1.49

Reg. $1.75 J&J BABY POWDER FAMILY SIZE — 24-OZ. $1.19
Reg. $1.79 J&J Baby Shampoo FAMILY SIZE — 12½-OZ. $1.19

REESE PRESCRIPTIONS RELIABLE & DEPENDABLE

Reg. 49c J&J Cotton Balls
100 x 65 37c

CREST TOOTHPASTE Family Size 63c
Reg. or Mint

OFF Insect Repellent Spray
14½-oz. 99c

FREE DELIVERY—Reese Drug Store Prescriptions

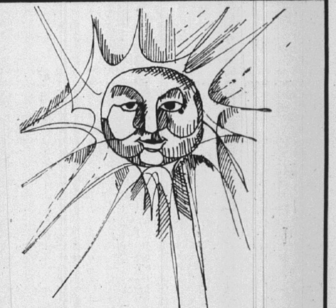

"The Golden Look" for • Mom, • Sis, • Best Gal

WITTNAUER
A PRODUCT OF LONGINES-WITTNAUER

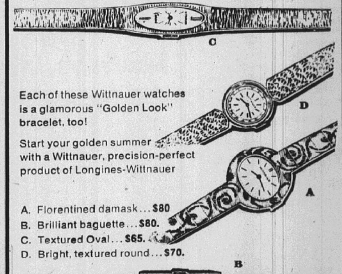

Each of these Wittnauer watches is a glamorous "Golden Look" bracelet, too!

Start your golden summer with a Wittnauer, precision-perfect product of Longines-Wittnauer

A. Florentined damask... $80
B. Brilliant baguette... $80.
C. Textured Oval... $65.
D. Bright, textured round... $70.

master charge

Hudson's JEWELRY

19th and State Sts. 452-3186
Bellemore Shopping Center 452-3188
213 No. Main St. Edwardsville

Approaching United Fund Drive Spotlights 'American Way of Giving'

The American way of giving is the American way of getting.

Whether a gift involves pennies saved by school children or millions given by a wealthy individual, each plays an important role in the American way of giving.

Locally, the major fund drive is the United Fund campaign, scheduled to open on Oct. 3.

In 1969, Americans dug into their individual and corporate pockets and gave a record $17.6 billion in the form of contributions to religion, education, health and welfare, cultural and civic activities—part of a wide variety of philanthropic and charitable causes.

Loyal Alumnus

For example, the University of Richmond is $50 million richer because of a gift from E. Clairborn Robins, a Richmond alumnus.

An 11-year-old Minnesota girl staged a carnival in her home which netted $76.60 for the Muscular Dystrophy Association.

Last Christmas, over 15,000 persons gave almost a million dollars to the New York Times' annual appeal for funds to relieve suffering in the New York area.

The Labor Day telethon by Jerry Lewis raised $5 million for the muscular dystrophy fund.

Until world war I, charitable and philanthropic causes were largely supported by the wealthy; most others confined their giving to the church and its institutions.

Practiced by All Groups

Today, giving is not solely a practice of the wealthy. Last year, Americans made voluntary contributions at the record-breaking rate of $48 million a day, every day in the year.

Individuals have consistently given more than three-quarters of all annual contributions. In 1969, the total came to $13.6 billion. The average gift deduction in 1968, according to Internal Revenue figures, was $281.

The rest comes from bequests, foundations and corporations. Of the 18 largest sums given in 1969, ten were bequests.

A detroit woman, who lived frugally and alone, left $250,000 to the United Negro College Fund when she died. Bequests totaling $1.5 billion last year included one $500 million legacy.

Funds from Foundations

In spite of the decline in the value of their common stocks in the last half of 1969, gifts by private, community and corporate foundations still totaled $1.6 billion.

About six percent—$900 million—of the total gifts last year came from corporations — including most of the $25 million donated to the Urban Coalition. Corporations have accepted greater social responsibility, particularly in the communities in which they are located.

The United Fund was started originally by the business community to simplify campaign giving. Last year, 2260 United Funds across the country, supporting 38,000 different agencies, raised $817 million. More than half of this is raised through payroll deductions.

Each United Fund is run by local people who administer the monies collected for local health and welfare activities.

Church Giving is Rising

Helping others had its roots in ancient religions, and a major part of all contributions today—over 45%—still goes to support churches. Despite declining church attendance, the giving is up because persons going to church are giving more.

Gifts not only created such colleges as Harvard, Cornell and many others, but have also been the main source of their support.

Education received 16.5% of all gifts last year, most of it going to higher education. With the tremendous demands made upon schools in the last decade, alumni and friends were asked more often for more help in providing expanded facilities and programs.

The first alumni fund drive in the nation was at Yale 80 years ago. This year, Yale announced a record collection of almost $4.5 million. Yet 1620 fewer contributions were made this year than last.

Impact of Disorders

Campus unrest, economic uncertainty and the stock market decline have caused a drop in many college fund drives this year.

America's concern for health is shown in the extent of its gifts to agencies engaged in research and treatment of health problems. Although government is becoming increasingly involved in health care, private funds have been and continue to be needed. Last year, 16.2% of all funds went to health needs.

Family and child care agencies and youth and recreation programs were the recipients of 6.8% of all gifts last year.

Almost all cultural institutions were founded and originally supported by the wealthy, but this is no longer the case. The great "middle class" now also helps to support symphony orchestras, art museums and others. Government grants to the arts have generated many more millions in private funds.

Quality of Life

Increased prosperity during the '60s has brought an emerging effort to improve the quality of life. To help solve urban and poverty problems, many new agencies have been created, all seeking funds.

The desire to overcome pollution and the concern for saving open space have attracted more private money. Civic activities such as improved parks — or sometimes just more trees and flowers on city streets — also drew funds.

Gifts are often made in a way to attract other support. It is told that Andrew Carnegie once tired of giving so much to the Pittsburgh symphony and pledged only $25,000, if the symphony would raise another $25,000. This was done quickly and, when Carnegie asked where they got the money, the answer was Mrs. Carnegie.

Volunteers Active

Many of the day-to-day activities and practically all of the fund-raising of charitable organizations are done by volunteers; 245 million hours a week are donated by over 60 million volunteers of all ages and all walks of life.

The person who believes in an institution gives of his time, and the more time he gives freely, the more he contributes. His commitment also stimulates greater giving by those he knows and asks.

Perhaps the most dramatic example of the recent growth of volunteerism is with students.

Just a few years ago, there were about 5000 students in volunteer tutoring programs. Now there are an estimated 250,000 students giving up to 10 hours a week for all kinds of services.

Philanthropy Not Easy

Julius Rosenwald, who gave away $60 million while he lived, said that it was "nearly always easier to make a million dollars honestly than to dispose of it wisely."

"Intelligent giving takes more than a checkbook or a bank account. A sound and honest agency welcomes investigation of its programs.

Philanthropy today is a part of the daily life of almost every American — serving not only those who are economically unfortunate, but also the well-to-do.

Churches, hospitals, schools, cultural institutions, organizations for youth, recreation, health, welfare, conservation, research, international relations and aid, and civic improvement are all recipients of American altruism.

People give and people get.

'Win War' Rally in Washington on Oct. 3

An estimated half-million people may assemble in Washington, D. C., Saturday, Oct. 3 to participate in a "March for Victory" down Pennsylvania avenue and a rally at the Washington Monument and the Ellipse.

Leading a parade of dignitaries, heads of veterans' organizations, church repersentatives, governmental officials and military heroes will be the vice-president of South Vietnam, Nguyen Cao Ky. Madame Chiang Kai Shek of Nationalist China and President Park of South Korea also have been invited to attend and address the rally.

The march and rally are described as being for the purpose of undergirding American and allied forces fighting Communists in South Vietnam and persuading the Nixon administration to "take restrictions off American military commanders and allow them to win the war."

Bratten State Deputy Chief of Disabled Veterans

William H. Bratten, local commander of Chapter 53, Disabled American Veterans, has been appointed as deputy chief of staff of the DAV Department of Illinois, it was announced today by Edwin L. Pryor, state commander. The appointment has been approved by the state executive committee.

Duties of the deputy chief of staff are to represent the state commander and Illinois at specific functions, and to uphold the dignity and advance the interests of the DAV.

At present Commander Bratten is also serving as district commander of the Egyptian District, which takes in 34 counties of southern Illinois.

Bi-County Parents Of Oral Deaf to Meet

The Bi-County Parents Group for Deaf and Hard of Hearing Children will hold its first meeting of the 1970 school year next Tuesday at 7:30 p.m. at Lake school. President Steve Gargac will report on an executive board meeting of the Illinois Parents of Hearing Impaired, of which he is vice-chairman.

Plans for the year will be outlined and reports will be given on various classes being offered within the Madison-St. Clair counties program. All interested persons are being invited to attend, and additional information may be obtained by calling Gargac at 877-3156.

Divorce Correction

Announcement of a divorce in a recent issue granted to Terry Rae Dymas from Samuel J. Dymas was published inadvertently. The decree was granted two years ago, but the file was mislaid and turned up with current divorce cases on file in circuit court.

Lewis Lawhon Dies at 55; Ill 13 Years

Lewis Glen Lawhon, 55, of 2103 Alexander street, died at 11 a.m., Monday, at Veteran's Hospital in Downey, Mo., where he had been a patient for almost 13 years.

He was born in Birchtree, Mo., and was a resident of Granite City for the past 45 years.

He was employed as a switchman for Granite City Steel Co. and was a member of the Methodist Church.

Mr. Lawhon is survived by one sister, Mrs. Otis (Dena) Price of Granite City. He was unmarried and had no other known relatives.

Funeral arrangements are given in today's obituary column.

Autos Collide

Autos driven by Clyde Perkins, 20, of 1134 Market street, Venice, and Jerome Robertson, 74, of 1021 Logan street, Venice, were damaged when they collided at 8:40 a.m. Wednesday. Perkins was northbound on Klein avenue and Robertson was southbound on Weaver avenue when the autos collided in the intersection.

BIG DISCOUNTS

Men's Dress SHIRTS $2.00
Solid colors. Long sleeve. Perma-Press. SAVE 50%
Reg. $3.99

MEN'S Flare Slacks $3.33
Assorted stripes, plaids or denims. SAVE 30% OR MORE
Vals. to $6.99

A GREAT SELECTION OF LADIES' Flats and Sport SHOES $1.97
Reg. $2.99 Pair
Assorted Styles! A Great Buy at a Great Sale Price! BUY NOW AND SAVE!

Boys' Long Sleeve SPORT SHIRTS All sizes $1.99

Men's Long Sleeve SPORT SHIRTS All Sizes $2.99

Boys' DRESS PANTS All Sizes $3.99

Men's Perma-Press PERMA PRESS SLACKS $5.99

BOYS' CREW SOX 3 PAIR $1.25

MEN'S SWEAT SHIRTS S-M-L $1.66 Reg. $1.99

Men's Dress SHOES $5.00
Assorted styles and Sizes. SAVE NOW! Reg. $9.00 Values

BOYS' DRESS SHOES $4.00
Save 25% During This Sale! Reg. $4.99

LADIES' TERRY HOUSE SLIPPER $1.00
Choice of 3 colors. Sizes 5 to 10. Reg. $1.49

SPECIAL BUYS!

JR. BOYS' DRESS JEANS $2.50
Fancy Print Style. Sizes 2 to 7. Reg. $2.99

DISH CLOTHS Thirsty for Water 11 for 88¢
SAVE MORE! $1.00 Value!

1 Group BETTER FABRIC
Val. to 89c Save Now 50¢

Transistor RADIO
Pocket size. Solid state. $5.00 Value $3.00

Panosonic 9-- TV
Get Ready for That Football Season! $66.66

Black & Decker 3/8" DRILL Stock # 7100 $9.99
$12.99 Value

INSTAMATIC Black and White FILM 56¢

Heavy Duty PLASTIC WARE 50¢

GIRLS' JACKETS $4.00
Assorted Styles and Colors. Values to $7.99 SAVE 50%

GIRLS' PAJAMAS & GOWNS $1.77
Reg. $2.50 Choice of Pajamas or Gowns in Brushed Nylon

Receiving BLANKETS
Prints or Solid Colors. 2 in Package. Reg. $1.29 $1.00

Infants' CRIB SHEETS
Solid or Fancy Prints. Reg. $1.39 $1.00

Infants' Waterproof PLASTIC PANTIES pair 25¢

JR. BOYS' KNIT SHIRTS
A Great Buy! Sizes 2 to 7. Reg. $1.99 $1.00

CHILDREN'S CORDUROY BOXER JEANS 88c

Girls' Knee-Hi SOX 79c Value. 44¢

Use Our Layaway Plan

Use Our Layaway Plan

SAVE AT Carp's DEPARTMENT STORES

FRI. - SAT. - MON.

MANAGER'S SALE

Below are just a few of the specials I've picked to bring you big savings this weekend. Come in and say hello, I'd be most happy to greet you.

Charles Rauh

BRAS our reg. $1.59 99¢

A repeat of a sellout! Dacron polyester & cotton, styled and made like much higher priced bras. Padded & unpadded. Embroidered cups. A-B-C cups, 32-40.

100% NYLON PANTY HOSE 3 pr. for $2

Our popular Brevoni Brand at a terrific saving! Sheer. seamless, won't bag. Choose it in sizes or stretch size.

LADIES DOUBLE KNIT S-T-R-E-T-C-H PANTS our reg. $5.99 $4.94

Save $1 on these 100% polyester double knits. Permanent stitched crease, straight leg, pull-on style. Many fashion colors. 8-18.

LADIES SHIRTS our reg. to $2.29 $1.66

Permanent press long and roll-up sleeve shirts in choice of collar styles. Long tails, prints and solids, 32-38.

CPO MENS JACKETS our reg. $6.99 $6.00

Fine imported wool-blend plaids with long tails, 2 flap pockets, Anchor buttons, sizes S-XL.

BOYS CPO's $4.00 our reg. $4.99

CLEARANCE! GIRLS BACK-TO-SCHOOL DRESSES
all reg. $2.99 $2
all reg. $3.99 $3
all reg. $4.99 $4
all reg. $5.99 $5
3-6X, 7-14 HURRY FOR BEST SELECTION!

MENS-BOYS-LADIES & CHILDRENS COWBOY BOOTS values to $29 $5.44 to $12.00

Newest Western styles, leather uppers, moc or plain toes, sizes to fit the entire family.

MENS-BOYS-YOUTHS PAC BOOT $5.95 value $3.88

100% waterproof hunting boot. 9 eyelete, lug soles, insulated. 7-11, 3-6, 11-12.

MORE ABOUT

GOP Senators

tary and high school here.

Free airplane rides, music, barbecue and other refreshments will be a feature of the event. Republican candidates for county and district offices will attend but are not scheduled to speak.

Senator Smith was appointed to the office a year ago by Illinois Gov. Richard B. Ogilvie to fill the vacancy created by the death of the late Sen. Everett M. Dirksen, but is required to run for election this year to the remaining four years of the term. He is opposed by Illinois State Treasurer Adlai Stevenson III who is expected to make campaign appearances in this area soon.

Oklahoma Sen. Henry Bellmon was the principal speaker at the dinner meeting at SIU-SW Monday night. He told his audience that a vote for Senator Smith "would be a vote of confidence in the Nixon Administration."

The nation, he said, "needs a Congress that will work for and not against the President."

He said the outcome of the Smith-Stevenson race in November could make or break efforts of the GOP to control the Senate.

"Ralph (Smith) has proved himself to you," the speaker said. "He has proved himself to members of the Senate and he has proved himself to the administration."

Republican candidates for county and district offices attended the affair, but did not speak. State Sen. Merrill Ottwein (R - Edwardsville) was master of ceremonies.

Sen. Wallace F. Bennett of Utah told a dinner in Effingham this week that Smith deserved support because he has backed the Nixon administration, while in Chicago, Sen. Barry Goldwater of Arizona described Stevenson as an "extreme leftist" and charged the state treasurer is "pulling away from constitutional government and undermining the free enterprise system."

Win Back Program To be Dropped; To Start Survey

Granite City high school is discontinuing its Win Back program for adults because of a lack of participation, Principal Lawrence McCauley informed the board of education Monday night.

After publishing advertisements for the program in which adults could earn high school diplomas through taking missed GCHS courses at night, McCauley said there were only 11 candidates eligible out of 13 inquiries, and the number is too small to set up the various classes.

"If we had about 10 or 12 more people, we would be able to continue," the principal said, adding that "we are continuing the program for everybody in it now."

Four have completed basic night courses to finish for graduation in January, and another will graduate in June, he said.

In the three years of the program, 85 adults will have earned diplomas, including the five current candidates, the board was told.

Other phases of the extensive night school program for adults will continue at GCHS.

School Evaluation

Meanwhile MCauley announced that the school will start an extensive evaluation of all studies in the school next month in preparation for the evaluation by the North Central Association in April. It is due to be completed by the first of the year.

He said it will be the first evaluation by the accrediting agency in about 20 years, and that in the future the NCA will make evaluations every seven years.

The study will be headed by Norman Owca, a member of the school's business department, who said the evaluation would assure that the school continues to update its program for the students and the community.

Maintain High Standards

He said the philosophy and objectives of the school program will be analyzed, and the evaluation would cover each subject matter area to maintain high standards. Participating in the study will be members of the faculty, two board members and lay citizens.

Owca said progress reports will be made to the 32-member team which will visit the school in the spring. The NCA survey will be made by members of staffs of the state superintendent's office and universities and high schools in the state.

McCauley also informed the board that an updated board policy will be required, and members made initial plans to review its old policy.

MORE ABOUT

Hotline

any additional monitoring equipment needed.

Hope to Link Every Car

Heralded as the first car-to-car police radio network of its kind in the nation, it is receiving the praise of law enforcement officials throughout the state. Backed by this support, the department is requesting Law Enforcement Commission funding to purchase the approximately 2000 additional units needed to link every police car in the state to the frequency.

By constantly monitoring the special frequency, Emergency Radio Network participants are able to respond to calls for assistance from one another in times of emergencies. Prior to the creation of the network, this was almost impossible, since most agencies operate on different frequencies.

The program is proving many theories, one being that better communications leads to better cooperation at all levels—city, county and state. On Aug. 26. Springfietld, Menard county and Illinois State Police utilized the frequency to apprehend within 28 minutes a subject fleeing from Menard to Sangamon county in a stolen car.

As one radio dispatcher noted. "Previous to the Network, it was almost impossible to coordinate action between city, county and state due to the time delay caused by having to use the telephone or the already overcrowded radio channels to contact the city police."

Lives Saved in Ambush

Champaign Chief of Police Harvey Shirley credits it with saving the lives of two of his officers in an ambush shoot-out on July 23.

When snipers' fire stalled their car, the officers called for help over the regular radio frequency but could not reach their headquarters due to normal radio traffic. Turning to the Network frequency, the officers found help from a Champaign county sheriff's car which was only four blocks away.

"The importance of the unit in this case is evident," Chief Shirley said. "Never before has our department had any type of radio communication with other law enforcement agencies in this area. Now with ISPERN, we have that contact and it may well have saved these two officers serious injury or perhaps even their lives.

The Emergency Radio Network is a tightly controlled system. Its units remain the property of the state and the rules governing their use are established by an 11-man board composed of representatives of the Illinois Association of Chiefs of Police, the Illinois Sheriffs Association, the Chicago police department, the Illinois state police and the Associated Public Safety Communications Officers.

Riots, Storms, Pursuits

It can be used only in emergency situations such as riots, tornadoes and other disasters and in the apprehension of criminals. Elk Grove Village Police Chief Harry P. Jenkins said it has been "of valuable assistance in chase situations."

Prior to the installation of ISPERN units, the criminal could elude pursuing officials by simply crossing county or township boundaries, especially in complex metropolitan areas. Now, policemen equipped with the units can radio ahead to neighboring law enforcement agencies for assistance in these pursuits.

"There can be no question but that the project should be expanded to equip every police vehicle in Illinois with the most effective tool for law enforcement," Chief Jenkins said.

Chicago Heights Police Chief Jack Ziegler reported the apprehension by one of his officers of a hit-and-run vehicle being chased from Park Forest South on Aug. 19. Ziegler said that "within a matter of two minutes" after being alerted through the frequency, his officers stopped the fleeing suspect.

Deterrent to Crime

"I feel that this apprehension was only accomplished by the expediency of our town transmitting emergency traffic to another town, via ISPERN," Ziegler said. "It is this type of communication that should eventually curtail any type of criminal actions in the future."

Rockford's Police Department has 51 such units in operation and Police Chief Delbert E. Peterson feels the system is "a giant step forward" in police communications.

"It is my sincere belief that the key to effective and continued upgrading of law enforcement is through cooperation and coordination of the various police agencies throughout Illinois," Chief Peterson said.

"One such method of obtaining a high degree of cooperation and coordination is improving communications between the command and operational personnel in the field of the various police agencies throughout the state."

MORE ABOUT

Constitution

1870 wording is satisfactory, Durr said.

"Each registered voter will get a copy of the proposed constitution along with changes and explanatory material showing what we are trying to accomplish," Durr related.

Government Close to People

"Our basic approach was to bring the exercise of governmental power as close to the people as possible.

"We concluded there are some things we always want government to do for us, and that they should be done by the lowest level of government that can handle them. We want government close to the people; their alderman is near, but their state representative may be far away.

"We also sought to provide government with more maneuvering room to solve problems, without a lot of artificial barriers," Durr related.

"For example, we eliminated the $250,000 state debt limit and converted all debt limitations into percentages.

"We included some restrictions which can be changed only by a three-fifths vote of each house of the General Assembly, or a majority of each house plus a statewide referendum.

"Our thinking was that this would avoid giving the party which happens to be in control of the legislature the power to alter state constitutional guidelines."

Johnsen said, "I'm much happier with what we produced than I thought I would be a few months ago. It has loosened up state government about the way it ought to be, while avoiding any wholesale changes in the constitution.

"We have wanted to avoid having a lot of people say, 'We're getting by pretty well—why take a chance that this will be better?'

Unique Local Rule Plan

"The proposed constitution has a goal of letting the people decide for themselves, of letting local government do what it thinks is right, subject to denial by three-fifths of the state legislators. This sounds like 'home rule' to me," Johnsen commented.

"The granting of local power and the way the pre-emption clause is worded are unique; no other state has it. We feel that government close to the people is in the best position to decide how to spend money and if money is to be spent.

"We took our four highly controversial matters to be decided separately so that improvement of the main part of the constitution could be approved by those who differ on these issues.

"These issues are voting at age 18, abolishing the death penalty, having all judges elected or all judges appointed, and retaining cumulative state representative voting, which no other state has seen fit to copy in the past 100 years."

Both Parties May Endorse It

The delegates speculated that Chicago area political leaders will support approval of the new constitution because it gives the city of Chicago and Cook county wide authority to deal with the problems confronting them. They expect both Democratic and Republican backing.

Since Chicago Democrats favor retaining judicial election and cumulative voting, and it may be easier to take an identical stand on all four special questions rather than explaining different stands to voters, it is possible that there will be strong support for the new constitution but opposition to all the changes listed separately, the gathering was told.

The major peril to the new constitution may be failure to vote on it, since unmarked ballots in effect will count as "No" votes, the delegates said.

Johnsen said a constitutional obstacle to municipal revenue bonds for industrial development is removed in the proposed constitution.

While the anti-pollution section guarantees citizens' right to a healthy environment and empowers them to seek court action against polluters, the General Assembly will be given time to set up reasonable procedural rules for such suits, Durr reported.

Past Limits Failed to Limit

He defended the plan to eventually end all personal property taxes, noting that all witnesses discussing this during the constitutional convention said it is an unfair tax, not uniformly applied, which requires "everyone to perjure himself."

Most statewide organizations have not yet taken a stand on the new constitution, because of the need to study it and because they will hold annual meeting within the next few weeks, it was noted.

The League of Women Voters favors passage and it seems likely that both Governor Ogilvie and Chicago Mayor Daley will endorse the new constitution, the delegates said. Ogilvie endorsed it yesterday.

Home rule is likely to be the main favorable point, they said. While some may question easing of tax bond limits, those limits in the past have forced alternative procedures which proved costly to taxpayers, it was contended.

They said there is no inconsistency between the Con Con "home rule" move and the Nov. 3 referendum on a $750 million water pollution bond issue, since "clean streams can best be achieved on a statewide basis."

Mrs. Lillian McRaven, 60, Dies at Peoria

Mrs. Lillian McRaven, 60, of 2581 Iowa street, died suddenly at 7:10 a.m. today in Peoria, after suffering a cerebral hemorrhage. She was a 37-year resident of Granite City and active in the affairs of the Third Baptist Church.

Mrs. McRaven and her husband, Thomas H. McRaven, were visiting the former's brother at Washington, Ill., when she became ill shortly before last midnight and was taken to St. Francis Hospital in Peoria. Her four children arrived at the hospital before Mrs. McRaven expired seven hours later. She had not previously been ill.

A native of DeSoto, Mo., Mrs. McRaven served as teacher of the Mary Martha Class of the Third Baptist Church. She was a long-time member of the church and also held active membership in the Madison County Homemaker's Extension Association (Home Bureau).

Beside her husband, Thomas surviving are three sons, Dr. Donald R. McRaven of Milwaukee, Wis., Harold R. McRaven of St. Ann, Mo., and Thomas G. McRaven of Granite City; a daughter, Mrs. John (Carolyn) Roscich of LaGrange Park, Ill.; two brothers, Claude Wilson of Washington, Ill., and Harry Wilson of Alton; and 11 grandchildren.

Obituaries

GLYNN, WILLIAM F., 300 Art Street, Collinsville. Entered into rest 7:30 p.m., Sunday, Sept. 13, 1970, St. Mary's hospital, East St. Louis.

Beloved husband of Christine Glynn, dear father of Colleen Glynn and Mrs. Marion Smith.

Services were held at 1 p.m. Wednesday, Sept. 16, at Our Lord's Lutheran Church, Collinsville, from HERR FUNERAL HOME, Collinsville. Interment Sunset Hill Cemetery, Edwardsville.

LAWHON, LEWIS GLEN, 2103 Alexander street. Entered into rest 11 a.m., Monday, Sept. 14, 1970, at Veteran's Hospital, Downey, Mo.

Beloved brother of Mrs. Dena Price.

Services at LAHEY FUNERAL HOME Chapel, Fifth street and Madison avenue, 10:15 a.m. Friday, Sept. 18. Interment at Jefferson Barracks National Cemetery, Mo. Friends may call after 7 p.m. Wednesday.

McRAVEN, MRS. LILLIAN (WILSON), 2581 Iowa street. Entered into rest 7:10 a.m. today, Sept. 17, 1970, at St. Francis Hospital, Peoria, Ill.

Beloved wife of Thomas H. McRaven; dear mother of Dr. Donald R. McRaven, Harold M. and Thomas G. McRaven and Mrs. Carolyn Roscich; dear sister of Claude and Harry Wilson; dear grandmother and mother-in-law.

Funeral services 1 p.m. Monday, Sept. 21, Third Baptist Church, 26th street and Grand avenue, with Rev. Carl Watkins officiating from DAVIS FUNERAL HOME, 21st street and Cleveland blvd. Interment Sunset Hill Cemetery, Edwardsville township. Friends may call after 7 p.m. Saturday.

MONROE, MRS. LORA, 2215 Bryan avenue. Entered into rest 7 a.m. Tuesday, Sept. 15, 1970, at Calvin Johnson Nursing Home, Belleville.

Beloved wife of the late Tincy Monroe; dear mother of Leonard Monroe, Mrs. Marie Blumenstock, Mrs. Hilda Johnson and Mrs. Alice Wyatt; dear sister of William Hughes and Mildred Foehrkalb, dear grandmother and great-grandmother.

Services to be held at MERCER MORTUARY, 1 p.m., Thursday, Sept. 17. Interment Sunset Hill Cemetery, Edwardsville township.

NOVICH, JOHN SR., 1211 Madison avenue, Madison. Entered into rest at 1:50 p.m. Tuesday, Sept. 15, 1970, Faith Hospital, St. Louis.

Beloved husband of Mary Novich; dear father of John Novich jr., Gary and Mark Novich; dear brother of Frank, George and Joseph Novich, Mrs. Francis Mahony and Mrs. Mary Krekovich; dear son of Louise Novich; dear grandfather.

Services from the SEDLACK FUNERAL HOME, 7th street and Madison avenue, 8:30 a.m. Friday, Sept. 18, to St. Mary's Roman Catholic Church, 10th street and Alton avenue, Madison, for 9 a.m. Requiem Mass. Interment Calvary Cemetery, Edwardsville township. Rosary at 8 p.m. Thursday. Friends may call at the present time.

PETRUKOVICH, MRS. SARAH, 1430 Seventh street, Madison. Entered into rest at 9:45 p.m., Wednesday, Sept. 16, 1970, St. Elizabeth Hospital.

Beloved wife of the late Anthony Petrukovich, dear mother of Mrs. Sabina Kopp, dear sister of Edward Polaski.

Funeral services 10 a.m., Saturday, Sept. 19 at LAHEY FUNERAL HOME, 501 Madison avenue. Interment Calvary Cemetery, Edwardsville township. Friends may call after 3 p.m. Friday, Sept. 18.

MONUMENTS
SAMPSON MONUMENT SALES
Harry Sampson, Owner 656-1640
R. R. 6, EDWARDSVILLE, ILL.
Opposite Sunset Hills Cmetery

Monuments and Markers
NEW GLEAMING STOCK WORK ARRIVING CONSTANTLY
OPEN SUNDAY
Cocagne MONUMENT WORKS
1711 State St. 876-0426

BABY'S BOSS HERE!
AT THE LEADER ...

Take advantage of these outstanding values . . . start baby's layette or add to it now! You'll find everything you need for baby in our store!

Carter's
In No-Iron Cotton Knits
The most wanted baby gifts have that famous Carter label. Soft, absorbent cotton knit, snap fasteners for quick dressing. They'll all wash wonderfully, and are Carter-set—so won't shrink out of fit.
SNAP-EASY GOWNS $1.75
JIFFON SHIRTS 2 For $1.39
SPANKY PANTS 2 For $1.50
1 gown, 1 sarque panties and teething bib. Gift boxed. $5.50
Hooded bath towel, 2 wash cloths. Gift Boxed. Set $3.25

DIAPER SETS
• BOYS' • GIRLS'
Extra fine, 100% washable cotton, easy care, wash 'n wear, dainty trims. Well made, assorted pastel colors.
$1.99

FREE! GIFT WRAPPING

REG. $2.29 SOFTEE BIRDSEYE DIAPERS
Famed Softee. 27"x27", pinked edge, extra soft, extra absorbent Doz. $1.57

"WEE NOBLE" 20" x 40" GAUZE DIAPERS
20"x40". Soft as a south wind. No hem to chafe or ravel. Doz. $2.44

REG. $1.00 FITTED CRIB SHEETS
Fits all standard size crib mattresses. Smooth even textured. 79¢

REG. $1.99 30" x 40" THERMAL RECEIVING BLANKETS
Insulates baby against cold. Assorted colors. Pkg. of 2 $1.44

REG. $2.99 ADJUSTABLE CARRY-ALL BABY SEAT
Adjusts to four different positions in a matter of minutes. $2.29

$3.49 VAL. DELUXE PLASTIC DIAPER PAILS
Deluxe large size. Assorted colors. Stork trim. $2.44

REG. $1.00 100% NYLON BABY PANTS
New brushed tricot cushioned waist and legs. Assorted colors. Sizes S-M-L-XL. 77¢

REG. $1.39 "WEE NOBLE" RECEIVING BLANKETS
Colorful nursery patterns on white ground. Extra soft. Pkg. of 2 $1.09

12 TO 36 MONTHS TRAINING PANTS
"Fruit of the Loom". Double knit with triple crotch. Pkg. of 3 $1.45

REG. $2.49 ONE-PIECE BABY TERRY ZIP SUIT
Assorted pastel colors and white. One piece, full zipper. $1.99

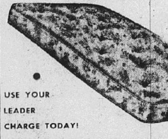

THE Finest CRIB MATTRESS EVER BUILT FOR A BABY...
• Coil Innerspring Unit
• Wet-Proof Cover
• Acid-Resistant
• Fibre Buffer Insulator
$8
4 DAYS ONLY!
USE YOUR LEADER CHARGE TODAY!

Reg. $16.95 40" x 40" x 22" FOLDING PLAY PEN $12.94
* Raised Hardwood Floor
* Plastic Casters

Only 6—$49.95 Value FULL SIZE BABY CRIBS
Full Panel, Double Drop Sides, Teething Rail
$34.95

REG. $15.95 COSCO FOLDING HIGH CHAIR
Chrome Legs, Padded Seat. Folds for Storage.
$10.00

$14.95 'Swingomatic' AUTOMATIC BABY SWING
Just Wind It Up, Baby Swings!
$8.97

The LEADER DEPARTMENT STORE
19TH & STATE GRANITE CITY
WE GIVE AND REDEEM EAGLE STAMPS

WE GIVE AND REDEEM EAGLE STAMPS—YOUR EXTRA SAVINGS
WE GIVE AND REDEEM EAGLE STAMPS—YOUR EXTRA SAVINGS
WE RESERVE THE RIGHT TO LIMIT QUANTITIES

AT THE LEADER .. OF THE TRI-CITIES
If you work in a tough neighborhood wear
OSHKOSH B'GOSH
BROWN DUCK BIB OVERALLS

Tough, heavy brown duck material is specifically made for jobs requiring exceptional wearing qualities. Double thick knees. Reinforced at seams and strain points. Cut to graduated patterns for a comfortable fit in every size. Completely sanforized . . . will not shrink! If your job gives your bib overalls a beating, you need Oshkosh B'Gosh brown ducks.

REG. $9.49 $8.97

Reg. $6.99 Brown Duck—Snag-Proof OVERALL PANTS $5.97

Reg. $10.99 Brown Duck Foam Lined ZIP-FRONT JACKET $8.97

The LEADER DEPARTMENT STORE
19TH & STATE GRANITE CITY
WE GIVE AND REDEEM EAGLE STAMPS

WE GIVE AND REDEEM EAGLE STAMPS
WE GIVE AND REDEEM EAGLE STAMPS

AT THE LEADER .. OF THE TRI-CITIES
BLUE DENIM Bell jeans.... a classic by The Guys preferred profile pants

For the "In-est" of the "in" looks, put yourself in this contemporary classic. Starts long and hip-hugging lean at the top, finishes in a flourish with the just right bell. Go for The Guys, preferred profile pants. Meet them now at...

$6.00
WAIST SIZES 27 TO 36

The LEADER DEPARTMENT STORE
19TH & STATE GRANITE CITY
WE GIVE AND REDEEM EAGLE STAMPS

WE GIVE AND REDEEM EAGLE STAMPS
WE GIVE AND REDEEM EAGLE STAMPS

Archbishop to Visit

Orthodox Church Marks 70th Anniversary

Archbishop John of the Chicago and Minneapolis diocese will preside at ceremonies commemorating the 70th anniversary of the Nativity of Virgin Mary Eastern Orthodox Church, Fifth street and Ewing avenue, Madison, this weekend.

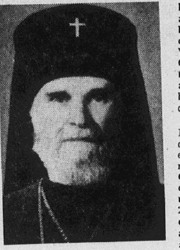

ARCHBISHOP JOHN
To Visit Here

Ceremonies will open at 3 p.m. Saturday with consecration of the cross at the parish cemetery, Route 157 and Interstate 270, and Great Vespers will be held at 7 p.m. at the church, followed by a tea honoring the Orthodox leader.

Pontifical Divine Liturgy will be celebrated at 9:30 a.m. Sunday, and an anniversary banquet will follow at 1 p.m. at Trinity hall, 13th street and Madison avenue, according to announcements by Rev. Walter Lecko, pastor.

Church History

Long before 1900, the seeds of the Orthodox Church were planted in the city of Madison by Carpatho-Russian and Galician immigrants. In the year 1900, the people erected a wooden structure on Ewing avenue. This was done by the hardworking faithful at a great sacrifice. This church structure basically remained the same over the years, with some additions.

The parishioners hold in fond memory the late Patriarch Tikhon of Moscow. When he was Archbishop of the Orthodox Church in America, he visited Madison in 1901 and donated the Holy Gospel and the Church bell and gave a five hundred dollar donation toward the building expense. Financial assistance was also received from the Russian Orthodox Greek Catholic Mutual Aid Society of Wilkes-Barre, Pennsylvania. The original members of the society served as founding members of the church. Included in this group were the late Meftody Rydgig, Lukas Purdes and Nicholas Fecurka.

The Church in Madison was consecrated by Father John Kochuroff, pastor of the Chicago parish and the builder of the present Cathedral in Chicago. The consecration was performed according to the lesser rite. He donated an ancient icon of the Mother of God of Kazan, which is found today in the altar. On the reverse is the following inscription: "In Blessing to the Madison Parish from the Priest John Kochuroff." This eminent pastor returned to his homeland and in the beginning of the Russian revolution, was brutally martyred.

Before the consecration, the Iconastasis was built by the late Constantine Rydgig and D. Waszinsky.

In 1903 Madison was flooded by five feet of water and the Church Building was moved approximately one foot. The Madison parish is the second oldest congregation in Madison.

Has Own Cemetery

The parish has its own cemetery, eleven acres in size, located on Highway 157 at the Junction of Interstate 270, and is commonly called Sunset Hill. This lot was purchased in 1924 and dedicated on Memorial Day, May 30, 1925, by His Eminence, Archbishop Leonty, then Archbishop of Chicago and now the late Primate of our Church. Previously, the parish had a small cemetery near Wood River. However, due to the distance from the Church, and the added appeal of Sunset Hill, this cemetery was sold and the present cemetery was purchased.

The parish was ministered by missionary priests in its early years and beginning with 1905, permanent priests were assigned. Due to the constant expansion of the Orthodox Catholic faith in the United States, many missionary priests and assigned priests served in the Church for short periods. Since 1905, approximately 20 priests have served in the Madison church.

Fr. Stephanov of Cleveland, Ohio, was the first missionary priest sent to Madison. He arrived in 1899. He heard confessions and celebrated the Divine Liturgy at the home of Mr. and Mrs. Sawachak, 1017 Madison avenue.

The parish has had many priests in Madison. They served to the best of their talents and abilities. The fellowship listing is not necessarily in chronological order. Among those who served are: Rev. Paul Tkach, Rev. N. Gress, Rev. Nicholas Lizak, Rev. Gregory Popov, Rev. Nuchko, Rev. John Rusin, Rev. George Yankevish, Rev. Theodore Pencenik, Rev. John Manchuk, Rev. Peter Rusyn, Rev. Alexander Lisin, Rev. Prokopy Powers.

Rev. Kovalchinko, Rev. Vitaly Voshchullo, Rev. Joseph Hunchak, Rev. Hieromonk Theodosius (Lazor), Rev. Peter Zachenko, Rev. Alexis Fedec, Rev. Eugene Vansuch and Rev. Walter Lecko.

The church has a choir which was organized in 1920 by Fathers Manchuk and Tkach. The choir sings the responses A Capella in English and Slavonic. They can also sing some responses in Greek and Romanian. Their participation in services enhances the prayerful atmosphere of our services.

Services in English

The church, in realizing the need to minister to the needs of the people, has taken a lead in introducing and encouraging the use of English in the services. On Sept. 7, 1952, services were celebrated in English for the first time. This has been a tradition of the Orthodox Church, and especially the Russian Orthodox Church, to preach and teach Christ in the language of the people, for the Russians received Orthdoxy from the Greeks in their native Slavonic language.

There are many organizations within the parish whose aims and goals are to better serve the congregation and to aid the spirtiual and physical growth of the Church. These are: Senior R Club, Junior R Club, Ladies Sodality, Little Cossack Dancers, and Sunday School classes. Currently, the Church Board has adopted the policy of having Associate Board Members to become acquainted with board procedures and policy.

Due to the growth of the community and the need for expansion, the parish re-activated the building program under Father Theodosius. After assessing the situation, it was decided to build on the present property and to purchase the house backing on the empty lot. After consulting several architects, Virgil H. Dulgeroff of Granite City, was chosen as the Architect. He presented a proposal and after some changes, the basic form of the church was chosen by the parish.

Then with the blessings of His Eminence Archbishop John of Chicago, the parish began in earnest the task of building a new church. Leo Wolf Co. of Granite City was the general contractor. However, is was not until Pentecost Sunday, June 21, 1964, that ground breaking ceremonies were held with the architect, general contractor and several civic dignitaries present. With the above-mentioned people was the president of the parish, George Butchko jr., and the presidents of the Senior R Club, Junior R Club, Ladies Sodality and the Choir.

Cornerstone Placed

On Sept. 20, 1964, His Emeinence Archbishop John of Chicago celebrated Pontifical Liturgy assisted by the clergy of the St. Louis area. Immediately after Liturgy, they proceeded to the foundation of the new Church and blessed and placed the Cornerstone in place. A banquet was held at the American Legion Hall, Venice, commemorating the 64th Anniversary of the parish.

On the first Sunday of Great Lent, on the Sunday of Orthodoxy, March 14, 1965, the parish met in the old Church for the last service, a service of Thanksgiving (Molieben). Then as the faithful came to receive the blessing, they were given some article to carry over to the new church. After the blessing prayer and the cutting of the ribbon, the new Church was unlocked and the triumphal entry was made. After a small blessing service, the first Divine Liturgy was celebrated in the new Church. Many people rejoiced by partaking of the Sacrament of Holy Communion that day. The newly re-elected officers of the parish were installed. A tea was served in honor of the occasion.

On Sunday, June 6, 1965, the Holy Altar was consecrated and the church dedicated and anointed with Holy Chrism by His Eminence Archbishop John of Chicago. Holy relics of St. John the Russian, new confessor, were placed in the new marble Altar. Rev. Dr. Alexander Schmemann, Dean of St. Vladimir's Orthodox Seminary, was guest speaker.

Early in 1969, the parish purchased the property east of the church. The building was razed and leveled and landscaped and now stands ready to be utilized for additional building needs.

In the summer of 1969, a huge Orthodox cross was erected in the Church cemetery. The cross symbolizes the faith of the departed who rest therein. At the same time, a lovely large entrance to the cemetery was added in the form of stone steps at the base of the hill. The construction of the cross and steps gives important identity to the cemetery. On Saturday, Sept. 19, the blessing of the cross will be held by His Eminence Archbishop John of Chicago.

John Novich Sr., 59, Of Madison, Dies

John Novich sr., 59, of 1211 Madison avenue, Madison, died at 1:50 p.m. Tuesday in Faith Hospital, St. Louis, where he had been a patient 33 days. He had been ill one year.

Born in East St. Louis, he had been a resident of Madison 30 years and was a mechanic at American Zinc, Saujet, for 43 years. He was a member of St. Mary's Roman Catholic Church, Madison, and of Oil, Chemical and Atomic Workers Union, Local No. 7347.

He is survived by his wife, Mary Novich; three sons, John Novich jr. of Granite City, and Gary and Mark Novich of Madison and Joseph Novich of Collinsville; two sisters, Mrs. Francis Mahony of Fairmont City and Mrs. Mary Krekovich of Madison; his mother, Louise Novich of Fairmont City, and two grandchildren.

Funeral arrangements are given in today's obituary column.

Mrs. Sarah Petrukovich, Dies Here at Age 71

Mrs. Sarah Petrukovich, 71, of 1430 seventh street, Madison, died at 9:45 p.m., Wednesday at St. Elizabeth Hospital where she had been a patient for the past two weeks.

Born in Poland, she had lived in Madison for the past 61 years. She was a member of St. Mary's Roman Catholic Church.

Her husband Anthony Petrukovich died Feb. 12, 1942. She is survived by a daughter, Mrs. Sabina Kopp of Madison, and a brother Edward Polaski of Grafton.

Funeral arrangements are given in today's obituary column.

Togetherness

HER Diamond Set
With Matching
Groom's Ring

251/32 Set $275.00
Groom's Ring $130.00

251/80 Set $155.00
Groom's Ring $31.50

PRICES FOR RINGS AS SHOWN.

Bluebird
DIAMOND RINGS

MICHEL
JEWELRY & GIFT SHOP
1842 State St. 876-1623

Official Watch Inspector for GM&O—Norfolk & Western—B&O—Illinois Terminal—Nickel Plate—St. Louis Terminal—C&EI

Driver Injured As Stalled Car Is Hit on Bridge

A motorist who was seriously injured when his stalled car was struck on the I-270 bridge was among 11 persons hurt in 16 accidents reported to Quad-City authorities since Monday.

Vernon L. Hampton, 36, of Rural Route Two, Sunny Shores, was injured when his auto, stopped on the Interstate 270 bridge because of mechanical trouble, was struck from behind by a car driven by Henry L. Crawford, Normandy, Mo., at 1:30 p.m. Tuesday. Both were westbound.

Hampton was admitted to St. Elizabeth Hospital with injuries to the forehead, scalp, right knee, legs and left shoulder and was listed in fair condition. X-rays were taken.

The Granite City rescue unit was called to free Hampton from the wreckage, but he was out of the car when it arrived.

Four Persons Injured

Four persons were injured when autos driven by Harold R. Rody, 25, of 2603 East 23rd street, and Ivy Cooper, 35, of 751 North 27th place, collided at 11 p.m. Tuesday at 16th and State streets.

They wer taken to St. Elizabeth Hospital. Rody, who was alone, was treated for abrasions to the top of the head, arms and left knee and was transferred to Missouri-Pacific Hospital, St. Louis.

The Cooper woman, who had three passengers, was admitted with abrasions and contusions to the forehead and shoulders. Mrs. Diane Stevenson, 28, of 2014 Beckwith street, Madison, was admitted with abrasions and contusions to the elbows and left knee.

Dixie VanGilder, 40, of 1629 Third street, was treated for contusions to the legs and ankle and was released following x-rays.

Two Hurt in Crash

Two persons, including a two and one-half year old boy were injured when two cars collided at 10th street and Grand avenue in Madison about 3 p.m. Wednesday. Eric Gray, 2½, of 1630 Fifth street, Madison, a passenger in the auto of Susan Kathy Gray, 20, of 1911 Skeen street, Madison, was taken to St. Elizabeth Hospital for skull x-rays and was released.

Another passenger, Myrtle Gray, 48, of 1911 Skeen, suffered a contusion to the right leg. She was treated and x-rayed and released.

The Gray auto was southbound on Grand avenue when it collided with the car of Sherly J. Madison, 205 Watson street, Eagle Park Acres, eastbound on 10th street.

Three-Auto Accident

James Vaught jr., 17, of 3431 Lydia lane, was injured when his auto was struck in the right side by a car driven by Calvin A. Powell jr., 2423 Edison avenue, at 9:55 p.m. Wednesday at 27th street and Madison avenue.

The Vaught auto was knocked into the right front of the auto of David Ohlendorf, 2573 Spalding avenue, who was observing a traffic signal on 27th street. Powell was ticketed for a traffic signal violation.

Vaught was admitted to St. Elizabeth Hospital with lacerations behind the right ear, to the right temple and under the right side of the nose. Sutures were taken.

William P. Arnold, 32, of 38 Holiday Mobile Homes, suffered minor injuries when his auto struck the rear of another owned by Jerry Decker, 2444 Adams street, at 1:55 a.m. Tuesday. Arnold was issued a reckless driving ticket.

Walks Against Locomotive

William Frangoulis, 67, of 2410 Delmar avenue, was injured when he walked into the left front of a locomotive at 12:30 p.m. Wednesday at the Niedringhaus avenue railroad crossing. He said he did not see the train and was uncertain of what happened.

He was admitted to St. Elizabeth Hospital with multiple abrasions to the right hip, knee, lower leg, both hands and right forearm.

Keith Thompson, 17, of 3250 Westchester drive, complained of pains after his auto struck the left rear of a car owned by Ernest Howard, 136 Briarcliff, parked at his home at 11:15 p.m. Wednesday. Thompson's auto then hit a speed limit sign, bending it to the ground.

Eagle Acres Man Shot In Domestic Incident

Rufus Jones, 59, of 203 Terry street, Eagle Park Acres, remained in critical condition today in the intensive care unit of St. Elizabeth Hospital after being shot in the upper left abdomen during a domestic incident at his home Tuesday morning.

His wife was charged with attempted murder and was released on $10,000 bond. She first was taken to St. Elizabeth Hospital by her son in a hysterical condition.

Madison county sheriff's officers are investigating.

Dealer Held at Bay as Car Stolen from Lot; 26 Crimes

An auto was stolen while the dealer was held at bay, and 25 other crimes were reported to Quad-City and Madison county authorities this week. They included 16 cases involving autos, three house burglaries and four business establishments.

Robert Himmaugh, a dealer at C & C-Auto Sales, 1508 Madison avenue, reported at 7:50 p.m. Wednesday that while two men held him against the wall in his office, a third drove away in a yellow 1966 four-door Cadillac.

He said the three arrived at the lot at 6:45 p.m. to look at used cars, and at about 7 p.m. he was forced into the office. He said he was held in the office for about 20 minutes before the two men drove away in a 1965 auto.

Himmaugh said the man driving the stolen car was 6 feet tall, 190 pounds, with blond hair and wearing a blue tee shirt and dark blue slacks.

Another was described as 5 feet, 7 inches tall, 165 pounds, with black curly hair and wearing a diamond ring, a diamond watch, a blue shirt and gray slacks and walked with a slight limp.

The third was described as 6 feet tall, 200 pounds, with blond hair and wearing a green shirt, brown slacks and a tattoo of a naked girl on his right arm.

$150 Taken From Tavern

More than $150 cash was taken in a burglary of Larry's Tavern, 4th street and Broadway in Venice, it was reported at 7 a.m. Tuesday. The door on 4th street was found unbolted from the inside and the door leading to the storage room had been pried open, police said. The money was taken from the cash register and from a cigar box kept under the rear bar.

A carburetor and air cleaner were taken from the auto of Jim Nelson, 23, of 1535 Fifth street, Madison, while it was parked in the garage at his home, it was reported to police early today. The padlock on the garage and the glove compartment door had both been pried open. Boltcutters apparently were used to remove the carburetor, police said.

Burglars broke into a soda vending machine and took two dollars in change during an overnight burglary at Lee and Andy's Auto Repair, 1330 Madison avenue, Madison, it was reported to police at 10:25 a.m. Tuesday.

Entrance was gained by breaking a 40 by 15 inch window on the north side of the building, police said.

A three-quarter ton panel truck containing radiators and several barrels of copper wire was taken from the Tri-City Coal and Ice Co., 1427 Market street, Madison, it was reported today.

House Burglarized

Burglars took a stereo radio and tape player unit and a radio from the home of Curtis Walker, 2028 Milan avenue, Madison, it was reported at 1:30 a.m. Tuesday. Entrance was gained by reaching through a broken window and unlocking the rear door, police said.

Betty Runyan, 25, who lives in an apartment at the rear of Savemor Market, 1508 Third street, Madison, told police at 2:15 a.m. today that burglars had taken a television, a clock radio and an electric razor from her apartment.

Harold Seibert, 2440 Morrison road, reported to the Madison county sheriff's office at 12:45 a.m. Wednesday that two men entered his home by breaking a garage door window, took beer from the refrigerator, and upon leaving, took a blue 1970 minibike valued at $285.

Mrs. Helen Watts, 1021 Market street, Venice, told police at 2:02 p.m. Tuesday that clothing and bed linen had been stolen from her clothesline.

Workmen preparing to place a new roof on the First Baptist Church, 21st street and Delmar avenue, found that 10 squares of shingles were stolen from the parking lot behind the church where they had been stored four weeks ago. it was reported at 4:20 p.m. Wednesday.

$800 Tools Stolen

William Clark, Collinsville, reported at 1:10 p.m. Wednesday that a five-drawer box containing assorted mechanic's tools valued at $800 was stolen from his pickup truck while it was parked at the Nameoki Village shopping center. The right wing window was forced to gain entry.

Linda Kramer, 1215 Twenty-second street, reported at 9:50 p.m. Monday that her 1965 powder blue convertible auto with a white top was stolen from 3051 Sinclair avenue during the previous week.

David Davis, 2124 Delmar avenue, reported at 9:05 p.m. Monday that a 12 gauge shotgun valued at $29 and a partial box of shells were stolen from the trunk of his auto while it was parked on his driveway between 9:30 and 10 p.m. Sunday.

A citizen's band radio was stolen from the auto of Vernon Ryan, 4737 Warnock avenue, while it was parked on the lot of Granite City Steel Co.'s blast furnace division, he reported at 8:30 p.m. Monday.

An eight-track stereo tape player valued at $90 and one tape were stolen from the auto of Fay Travis, 1106 Kirkpatrick Homes, while it was parked on the lot at the housing project during the night, she reported at 8:35 a.m. Tuesday. Entry was gained by breaking the right vent window.

The burned remains of a stolen auto was found by Venice police at 12:50 a.m. Wednesday on the Chain of Rocks road near the levee. The auto had been stolen from Henry Constant, 2723 Marshall avenue, about midnight Tuesday.

A juvenile stole a 1963 auto owned by Melvin Tretter, 2973 Madison avenue, which was recovered by police in the 3000 block of Ash avenue before the theft was reported at 3:20 a.m. Wednesday.

Mike Dillard, 2615 Hodges avenue, reported at 9:45 a.m. Wednesday that a stereo tape player valued at $65 was stolen from his auto while it was parked at his home during the night. A screw driver was used to unlock the door.

Charles W. Spock, 2936 Morgan avenue, reported at 6:20 p.m. Monday that a four-speed transmission and linkage valued at $75 and a three-point tow bar valued at $200 were stolen from his 1965 auto while it was parked by the side of his home since Saturday night.

A vinyl pouch containing a syringe and a needle were found beside the right door of a looted auto at Lee's Auto Repair storage lot, 14th and Iowa streets, Madison, at 12:30 p.m. Wednesday.

A stereo tape player was taken from the auto which had been impounded by Madison police last month. The owner of the vehicle is unknown.

A cornet in a black case valued at $189, owned by Sherry L. Jones, 2712 Denver street, was stolen from the band room at Prather junior high school on Sept. 6, it was reported at 2:40 p.m. Wednesday.

Two tires and wheels valued at $90 were stolen from the storage area at the Conoco Service station, Nameoki and Pontoon roads, it was reported at 6:45 p.m. Wednesday.

Four wire wheel hubcaps were stolen from the 1963 auto of Betty Niles, 2209 Lynch avenue, while it was parked in her driveway during the night, she reported at 8:30 a.m. Wednesday.

Two spinner hubcaps valued at $30 were stolen from the 1956 auto of Richard Taylor, 2210 Nevada avenue, while it was parked in his yard during the night, he reported at 9:20 a.m. Wednesday.

Powell Selected for National Amvets Award

Secretary of State Paul Powell will receive a top national award for Americanism from the American Veterans of World War II at a presentation in Washington, D.C. next April.

Powell, who has served in state government for the past 36 years, will receive the "Silver Helmet Award," first presented by the Amvets in 1954.

In receiving the award, Powell will join a select group of distinguished Ameriacns, including former President Harry S. Truman, former President Herbert C. Hoover, Labor Leader George Meany, FBI Director J. Edgar Hoover, former Florida Gov. LeRoy Collins, Richard Cardinal Cushing and comedian Red Skelton, who received the award last year.

Dental Assistants' Society Opens Season

Oral cancer detection and artificial respiration in dental emergencies were discussed by Dr. Joseph Holland, Godfrey, specialist in oral surgery, at the regular meeting of the Mississippi Valley Dental Assistants' Society Tuesday in Alton. Six members and ten guests were present at the first fall meeting of the year.

Plans for educational programs and a membership drive also were discussed at the meeting. The next regular meeting will be held Tuesday, Oct., 20, in Edwardsville.

CALL YOUR REALTOR
MORRISS REALTY CO.
876-4400

GC Steel Will Take Part in Industry Day

Sixty industries including Granite City Steel Co., will take part in the third annual Industry Day to be held Tuesday, Sept. 22, at the University of Missouri- Rolla.

Industries will have displays on their products and services from noon until 8 p.m. in the multi-purpose building. Representatives will be on hand to answer questions about career opportunities, and everyone is invited free of charge. The event is held annually to allow industries, students and area residents to become acquainted.

DALEY'S
- Decoupage Boards Supplies & Antiquing
- Needlework Samplers Needlepoint & Yarn
- Picture Frames and Mountings
- Decorative Gifts Hand-Made
- Floral and Fruit Arrangements

DALEY'S
417 Madison Ave., 876-2453
Paint, Wallpaper & Gifts
master charge THE INTERBANK CARD
CLOSED MONDAY
EAGLE STAMPS

Glik's
MADISON and BELLEMORE
SPECIAL SELLING
SPORT SHOES
Reg. $7.99 to $10.99
$5.50

Sizes: 4½ to 10
AA and B Widths
Special group of Sport and School shoes. All from our regular stock. Strollers, ties. Leathers, suedes. Black, brown.

2 Fine Stores
BELLEMORE
and
MADISON

Glik's
The Make-Believe Midi, Mini!
Here's a double-fake that's sure to be fashion fun. It's a double-breasted furry fashion fakery in a marvelous midi length. And, with the pull of a zipper you've got a mini coat! Isn't that a great idea. Trust Glik's to think of it. It's yours in black. Sizes
6 to 16 . . . . . . $55
Bellemore Open Thursday, Friday and Monday Nights 'til 9

By Press-Record Staff Photographer

MADISON GRID COACHES this year are, standing from left, head coach Al Vonder Haar, Emmett Timmons and Charles Steptoe. Kneeling, from left, are Gordon Scoby and Roger Drake.

By Press-Record Staff Photographer

TROJAN BACKFIELD for 1970 includes these players. From left to right are Emmett Timmons, backfield coach; Dwayne Shaw, halfback; Ed Chandler, fullback; Eugene Patton, wingback; Charles Steptoe, line coach; and Al Vonder Haar, head coach.

By Press-Record Staff Photographer

WARRIOR HOPES to bolster their defense this season are brightened by these defensive backs: left to right, Steve Stagner, cornerback, Wade Ferguson, safety, Tom Mitchell, cornerback, and Dave Carmody, safety, with Don Miller, defensive backfield coach.

MHS at O'Fallon for Grid Opener Friday

"The toughest game of the season will be against O'Fallon," in the opinion of Madison Head football Coach Al Vonder Haar of the MHS Trojans, who will open the 1970 season at 8 p.m. tomorrow at O'Fallon.

Coach Vonder Haar added, "Having such a tough team for the opener will make the team mature fast."

He asked fans to note that the game time Friday will be 8 p.m. instead of the previously scheduled 7:30 p.m.

As to the style of play for MHS, Vonder Haar reports, "Trojan fans may expect to see a lot of running and a power line. This style paid off last year."

It will be the last meeting of the two schools, as O'Fallon will be playing in the Gateway Conference next season and has not scheduled MHS.

Madison got off to a slow start last season in its game against O'Fallon, which scored two touchdowns in the first quarter.

However, the Trojans came back late in the game to defeat O'Fallon 13-12. The Panthers will be out for a victory after their narrow defeat last season.

In the 1968 season, O'Fallon blanked the Trojans 27-0. That game was full of Trojan penalties.

Vonder Haar believes that if the Trojans can avoid the mistakes of 1968, they should be "in good shape."

He expects that "O'Fallon will use a couple of favorite plays such as the 52 Monster, where they have a five-man line with two linebackers. O'Fallon will also use a trap across the middle, and a trap off-tackle play."

Probable starting players for the Madison Trojans include, in the backfield: Austin Lewis, 6-2, 195 senior quarterback; Dwayne Shaw, 5-11, 200 senior left halfback; Robert Pryor, 5-10, 180 senior right halfback; and Edward Chandler, 5-11, 185 junior fullback.

Trojan offensive line members are Wayne Welborn, 6-0, 185 senior right end, Courtney Prothro, 6-3, 240 senior right tackle, Harold Campbell, 6-0, 219, senior right guard, John Mangoff, 6-1, 195 senior center, Mike Stern, 5-10, 185 senior left guard, Henry Rhodes, 6-3, 235, senior left tackle, and Bobby Simms, 5-11, 185 senior left end.

Harold Campbell, 6-0, 205 senior, will be playing defensive left guard. Also expected to see action on defense is John Guardner, 5-9, 185 senior right end.

Two sophomores scheduled for varsity play are Roger Glasper, 5-9, 145 halfback, and Glen Jackson, 5-10, 170 middle linebacker.

Several Trojan players will be doing double duty on both offense and defense.

The probable starting line for O'Fallon will be: Kevin Kombrink, 6-0, 170 senior left end; Mike Smith, 6-2, 205 senior left tackle; Steve Brandberry, 5-8, 155 senior left guard; Dennis Smith, 5-11, 180 senior center; Doug Phillips, 5-11, 185 junior right guard; John Rayfield, 6-1, 195 senior right tackle; and Kevin Turner, 6-0, 167 junior right end.

Mike Feist, 5-8, 149 junior, is the Panther quarterback; Scott Weidner, 5-9, 156 junior right half; Larry Goodman, 5-6, 142 junior left half; and Dave Mueller, 5-8, 178 junior fullback.

The defensive team for O'Fallon will include Dennis Buhl, 6-5, 195, junior right end; Ron Sindorf, 6-1, 205 senior right tackle; Randy Pierce, 5-10, 180 junior middle guard; Gary Pasley, 5-9, 202 junior left tackle; Bob Foster, 6-4, 178 senior left end.

Linebackers for the Panthers are Craig Hangsleben, 5-10, 158 senior, Henry Austion, 5-10, 162 junior, and Joe LeFrancois, 5-10, 175 junior.

Playing defensive halfback will be Mike Cozart, 5-9, 160 junior, Lee Lowedr, 5-11, 144 senior, and Jim Beaver, 5-7, 150 senior.

Coach Bob Scates, who is in his fifth season with O'Fallon and had a 6-4 record last year, told the Press-Record that Madison is "definitely one of the toughest teams we will play."

Coach Scates feels the Panthers have a well-balanced team this season, and in his opinion they are a little better than last year.

He added that he has no "super stars" and this makes for a stronger team. Morale of the team is running high, according to Scates.

Press-Record Sports

Page 6 Thurs., Sept. 17, 1970

More World Titles Earned by Seebold

Billy Seebold, 29, a former resident of Granite City now living in St. Louis, won six out of 13 world championship events in outboard racing of the National Outboard Association held this week at Alexandria, La.

A total of 295 boats participated from almost every state, in addition to entries from Canada and Australia.

Seebold, son of Mr. and Mrs. Bill Seebold sr., 2402 Madison avenue, won the following classes; C-1 hydroplnae, D hydro and classes B, C, D and F runabout. The class designation denotes the size of the motor a contestant may use.

Seebold used a 12-foot Marchetti hydro boat using Konig engines.

In runabout competition, he used a 13-foot DeSilva boat with four different Konig engines.

Seebold drives for Marshall Grant of Memphis, Tenn., one of the Tennessee Three music groups appearing regularly on the Johnny Cash television show.

Ski Club to Plan For Western Trips

The first meeting of the St. Louis Ski club will be held at 8:30 p.m. Friday at the Colony Motor Inn, 7730 Bonhomme road, Clayton.

Eight trips are planned for this year, including three trips to Aspen, Colo. The public is invited to attend this meeting to hear more about all of the trips.

QUAD CITY CLASSIC
Wednesday at Bowland

Schlitz Beer 1081, Kline's Interior 3121.

Mike Suess 201; Mel Scott 213, 201, 609; Bud Dortch 221, 210, 236, 667; Bob Ray 221, 224, 637; Bob Luckert 213, 209; Greg Voss 222; Lee Steiger 216, 223, 628; Dwayne Cleaval 214, 200; Walt Fetter 202; Joe Kochan 203, 224, 663; Jim Funker 210, 247, 659; Joe Stroyoff 204; Mike Tarasovich 211; Al Edgar 200; Bill Johnsone 224; Tom Bruncic 246, 224, 659; Al Malottke 235, 220, 625; Al Kutzera 220, 224, 644; Dave Buerher 243, 622; Phil Mefford 231; Jim Berry 200, 204; John Hogan 207; Harold Mefford 202; Bill Atchison 214, 214; Max Legate 275, 204, 670; Norv Baker 202, 204, 205, 611; Ray Hollenberg 235; Butch Brandibas 235; Bill Wells 223, 211, 628; Bill Legate 200; J. Marti 207, 202; Mike Schuler 229, 618; Gary Gubser 206; Millard Schwendeman 229, 203, 617.

Iniured in Fall

John Lawis, 57, of 1633 Fourth street, Madison, was treated for an injury to the left shoulder and admitted to St. Elizabeth Hospital after he fell from a stopped auto at 12:30 a.m. today in Madison, police reported.

By Press-Record Staff Photographer

STRATEGY SESSION by Warrior football coaches. Left to right are Tom Wyrostek, Don Miller, Head Coach Wayne Williams and Stanley Wojcik.

Decatur Hosts GCHS Eleven on Saturday

The curtain will rise at 7:30 p.m. Saturday at Stephen Decatur high school, Decatur, on the 1970 Granite City high school football season.

As the final days of practice unfolded this week, Warrior Coach Wayne Williams said his players still needed "a lot more work and practice" if they are to equal or better last year's record.

The 1969 Warrior team ended in a tie for second place in the Southwestern Conference with a 4-2 record. An element of last year's team that Coach Williams expects to be much stronger this season is the defensive backfield.

He views Decatur as a tough team to open against. It has several key players returning.

Both the Warrior coach and players have been studying films made of the Stephen Decatur team in action last season.

Harris Starting Quarterback

Probable starting offensive backfield for the Warriors will consist of Don Harris, 5-8, 145 senior quarterback; Dennis Kunneman, 5-10, 170 senior fullback; Mike Wilson, 5-11, 180 senior right half; and Ned Tapp, 6-0, 175 left half.

On the offensive line for the Warriors may be Jeff Melzer, 6-0, 185 senior right end; Richard Moore, 6-6, 238 senior right tackle; Bruce Burnett, 6-0, 200 senior right guard; Tom Kalert, 6-2, 174 junior center; Gerald Macios, 5-10, 215 junior left tackle; John Tarpoff, 5-9, 177 senior left guard; and Robert Wiggins, 6-1, 160 left end.

The defensive backfield includes Steve Stagner, 5-11, 167 senior cornerback; Tom Mitchell, 5-10, 163 senior cornerback; Mark Coy, 5-11, 167 junior safety or possibly David Carmody, 5-8, 145 junior safety; and Wade Ferguson, 5-8, 156 junior safety.

The defensive line for the Warriors will be Kim Gauen, 6-0, 182 senior left end; Mark Mizerski, 6-2, 235 senior left tackle; Eric Stuber, 6-2, 195 senior left guard; Craig Stephens, 5-8, 135 junior right guard; Chuck Kraus, 6-3, 200 junior right tackle; Brad Briggs, 5-9, 176 senior right end. Middle linebacker will be Joe Wallace, 5-11, 190 junior.

Decatur Team Strong

Decatur Coach Jim Tate, beginning his 15th season at the school, says it is too early to tell what style of play will be used but he feels the team may be able to improve on last season's record of 7-2.

GCHS and Decatur did not meet in 1969.

Veteran Passer

Cliff Taylor, a veteran quarterback, will be doing the passing. Taylor, a senior, 6-0, 155 is in his third year of varsity ball.

Receiving will be good, according to Coach Tate. Capable pass receivers returning include Kerry Beck, 5-8, 150 left end, and Jerry Thomas, 5-9, 150 end. Thomas runs the 100-yard dash in 9.9 seconds.

Kevin Gardner and Mike Moore were also mentioned as receivers.

John Evans, 6-0, 165 offensive senior halfback is fast; he runs the 100 in 10.4.

Experienced linebackers returning for Stephen Decatur are Mark Lochmiller, 5-9, 160 senior, and Dennis Hanappel, 5-9, 150 senior.

Defensive ends include Rick Singer, 6-1, 185 junior.

On the ofensive side, the backfield may include Mark Prichard, 5-9, 155 right half; Mike Tate, 6-0, 165 junior fullback; and Cliff Taylor, 6-0, 175 senior quarterback.

Offensive line members in addition to Beck are Chuck Burgett, 5-11, 190 junior left tackle; Bill Miller, 5-10, 180 senior left guard; Ernie Dworak, 6-0, 185 senior center; Ty McMilliam, 5-11, 190 senior right guard; Mark Coppenbarger, 5-10, 195 senior right tackle; and Kevin Gardner, 6-0, 175 junior right end.

John Sherman, 6-2 senior tackle, also is expected to see action.

GC, MHS Among Title Threats in 2 Leagues

How strong are the 1970 high school football teams in this region?

No one knows for sure, since the season will not open until this weekend, but Madison is regarded as a possible repeat champion in the Midwestern Conference and second-place Granite City could move up in the Southwestern league, some observers believe.

Alton, East St. Louis and Belleville West are highly rated along with GCHS, with Collinsville, Wood River and Edwardsville not considered contenders unless they show unexpected improvement.

In the final Midwestern campaign, the main competition for the MHS Trojans is expected from Bethalto and Roxana, with Highland, Dupo and Triad less impressive so far in their pre-season drills.

Non-conference foes on the Madison schedule are O'Fallon, to be visited Friday, and Maplewood, Mo., Washington and Breese Mater Dei.

Warrior non-conference opponents are Decatur, to be visited Saturday night, and Cahokia and Quincy.

Punt, Pass, Kick Contest Sept. 30

Annual "punt, pass and kick" competition here will take place Wednesday, Sept. 30, at 4:15 p.m. at the Granite City high school football field, according to Dick Yates, the contest director.

He expects 80 to 85 boys to be participating this year.

Boys are to register at the B. E. Hohlt Ford agency, 1837 Madison avenue. Proof of age must be given, and all entrants must have passed their eighth birthday by Jan. 24, 1971. Any 13-year-old who becomes 14 on or before Jan. 24, 1971, will not be eligible.

Trophy awards will be presented to winners, who will advance to the next round of competition.

CALL YOUR REALTOR
MORRISS REALTY CO.
876-4400

America, your new cars are ready! The 1971 Fords.

New Ford Pinto
Priced and sized like little imports, but roomier. Quiet and stable. Goes a long way between gas stops, service intervals, even styling changes. Put a little kick in your life.

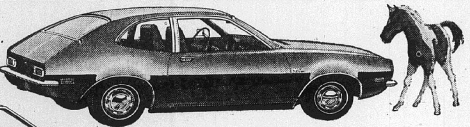

'71 Mustang
How does a nice homegrown Mustang stand up to the great road cars of Europe? Beautifully. With great looks and handling, at a fraction of the cost. With six models, seven engines and a long, long list of options.

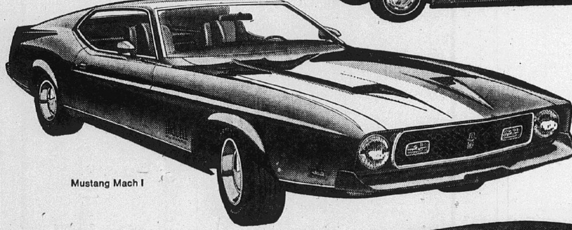

Mustang Mach I

'71 Ford
Outside, it's getting noisier. Inside a '71 Ford LTD, it's a quiet world born of strength wrapped in luxury. Take a quiet break. In the 1971 Ford, Ford gives you better ideas.

LTD Brougham 2-Door Hardtop

Be sure to see the rest of Ford's better idea cars for 1971 including Thunderbird, Maverick, Torino and the beautiful new wagons.

FORD
See all Ford's better ideas for '71 at your Ford Dealer's now!
FORD
Better ideas for safety: Buckle up.

Ford Punt, Pass & Kick Competition. Boys, 8-13, register at your nearest participating Ford Dealer through September 28

B. E. HOHLT, Inc.
1837 MADISON AVENUE GRANITE CITY, ILLINOIS 876-0300

22 Flag Football Teams to Open Fall Season Saturday

The Granite City park district has 22 Flag football teams ready to do battle this season, Supt. Harold Brown reports. Competion will begin Saturday.

Ron Dillard will be the director and supervisor of the flag football program.

The program will involve over 375 boys. Most of the games are played on fields number 1 and 7 at Wilson Park.

There will be some night games under the lights at Worthen Park near Parkview school.

Third to Seventh Grades

There are eight teams in the Ron Hall league for third and fourth graders. This league is named after Ron Hall, from Granite City, who played pro football with the Boston Patriots for several years.

Eleven teams are signed up in the Ken Gray League designed for fifth and sixth grade boys. The Ken Gray league has been divided up into two divisions, six teams in the Red Division, and five teams in the Blue Division.

Gray has retired after 12 years with the St. Louis Cardinal pro football team. He is well known in the Granite City area, as he has done much to help promote the activities of the park district; he also lived here for a time.

Three teams are in the Joe Robb Division for seventh grade boys. Robb, a former Cardinal, is defensive end for the Detroit Lions and a close friend of Gray.

Opening Schedule

On Saturday, Sept. 19, at 10 a.m. in the Ron Hall league, it will be L & W Movers vs. Elks and Bowler Trucking vs. Rams.

Playing at 11 a.m. will be Oilers vs. Mitchell A.C., and Chargers vs. Bulldogs.

In the Joe Robb league at 2 p.m., it will be Petrillo Produce vs. Falcons.

Ken Gray league Red Division at 1 p.m., Mitchell Packers vs. L & W Movers; at 2 p.m., Elks vs. Mitchell A.C.

Blue Division of Ken Gray League, 3 p.m., Packers vs. Ravanelli's and Dempsey - Adams Auto Repair vs. Rams.

Warrior Harriers Defeat Wood River Squad, 16-52

The Warrior cross-country team won again, defeating Wood River on Tuesday, 16-52, at Wood River.

With Gene Briggs leading the way in 14:00, Doug Norton came in second in 14:25; Howie Bryant 3rd, 14:34; Geoff Lux 4th, 15:07; Art Menendez 6th, 15:20; Tom Bull 7th, 15:27; and Scott Schneider 9th, 16:07.

The junior varsity harriers also defeated their Wood River opponents, 15-61.

Bruce Baeger was 1st in 16:37; David Street 2nd, 16:59; Mike Adams, 3rd, 17:01; Douglas Roy, 4th, 17:35; Bob Pritchard, 5th, 17:45; Mike Menendez, 6th, 17:59; and Richard Chandler, 7th, 18:07.

The next meet for the Warrior runners will be Monday, Sept. 21, against Edwardsville here.

River Levee in Danger, C. of E. Engineer Claims

Testimony on awarding of a $169,519 contract without competitive bidding was presented by a staff member of the St. Louis Army Corps of Engineers yesterday in the misconduct trial of four East Side Levee District trustees in St. Clair county circuit court at Belleville.

Max Lamm, assistant chief of the engineering division of the corps, testified that the district had been warned on and off for 10 years that an emergency existed on four tunnels under the Mississippi river at East St. Louis and that cleaning and repairing was required.

Two of the tunnels were cleaned this year under a contract granted to Eastgate Construction Co., East St. Louis, at a cost of $169,519, and it was found that cracks existed, jeopardizing the bottomland area.

Lamm said the trustees were advised to have the other two tunnels cleaned and inspected and that repairs be made at least by next March 1 before the high river stage.

He was called by levee board attorney Harry Hartman to show that immediate action on the contract was taken because of the emergency. Prosecutor Kenneth Juen claimed that improper action was taken.

The trustees, Morris Campbell, board president, Lawrence Tolar and George Duff, all of East St. Louis, and William Ebersoldt of Venice, are under indictment for letting contracts without performance bonds or competitive bidding and for paying three district attorneys more than $3500 annually allowed by state law. The trial entered its fourth day today.

Special Classes Lake PTA Topic

Mrs. Charlene Pohlman, president of the Lake school PTA, opened the first meeting of the year Tuesday evening, after which she introduced the school's new principal, Edward Gonwa. He in turn introduced faculty members.

Two guest speakers, Mrs. Elveria Kuergeleis and Vasil Eftimoff, explained special education classes which are to be taught at Lake school.

These classes include special instruction for the oral deaf, the physically handicapped, the multiply handicapped and those children having speech impediments.

A committee which had checked on the feasibility of installing wall fans in each classroom made a report and will delve further into the matter before it will be brought before the PTA for a vote.

Mrs. Pohlman pointed out a need for volunteers to serve on the ways and means and finance committees.

Mrs. Francis Rawden was appointed to head a committee to plan a rummage sale Oct. 3 at the school cafeteria. Anyone having clothing to donate the sale, may contact Mrs. Rawden at 931-0818. Arrangements can be made to have the items picked up; they are needed by Sept. 30.

Open house will be held at the school on Oct. 27, at which time a bake sale will be held. Mrs. Lil Grisham, room mother chairman, will be in charge of the bake sale.

Several new members joined the association Tuesday evening. Mrs. Charlene Miller was in charge of collecting dues.

MRS. BRANNAM ENTERTAINS OES CLUB CHAPTER

The Past Matrons Club of Granite Chapter 650, Order of Eastern Star, met Monday evening in the home of Mrs. Marjorie Brannam, 1200 State street.

Mrs. Ida Cariss and Mrs. Virginia John were appointed chairman and co-chairman of the committee arranging the annual Christmas party, and other business was discussed, followed by games, the prizes going to Mrs. Karmyn Edmonds, Mrs. Clara Harbig and Mrs. John.

Others present were Mesdames Mary Ellen Lewis, Cora Hettich, Arlene Fox, Dorothy Fitzpatrick, Hulda Griffith, Sadie Jones, and Bess Henley.

Miss Lida Theis will serve as hostess to the group at the October meeting.

FUN FAIR COMMITTEE HOLDS MEETING

Mrs. Ollie Wilson, United Fund chairman for the Business and Professional Women's Club, held a committee meeting in her home Tuesday evening to make plans for the Fun Fair booth which the club will operate during the event, Oct. 3 and 4.

Color for the booth and other decorations, together with some of the items to be used in the booth for prizes and for sale were decided upon, and there will be grab bags for children in various prices.

Auctioneer Clayton (Jug) Harrison has been secured for the barn sale, it was announced. The booth will have an old fashioned atmosphere and those working there were asked to dress accordingly.

SORORITY HOLDS INDIAN PARTY

Alpha Xi chapter of Epsilon Sigma Alpha sorority held the first social meeting of the season Tuesday evening in the home of Mrs. Rosalie Buente, 2119 Cleveland blvd.

An Indian "wahoo" theme was used and the members received colorful beaded headbands upon their arrival. The table was set in Indian fashion and the appointments and favors were all in keeping with the occasion, including the costumes worn by some of the guests.

Games were enjoyed by the group and prizes were won by Mrs. Mary Modica, Mrs. Jerry Mendez, Mrs. Betty Colligan and Mrs. Joyce Albers. Others present were Mesdames Kathy Dohnal, Barbara Orris, Mary Firtos, Pat Lalich and Miss Betty Bucatch.

The next business meeting will be held Oct. 6.

ANCHORAGE SR. CITIZENS HOLD POT LUCK

The Anchorage Senior Citizens held a pot luck dinner Wednesday in the recreation room of the project with 75 members and guests present.

Rev. Roy Meredith gave the invocation, and a guest at the meeting, Paul Edmonds, discussed a hot lunch project, "mobile meals" for the ill and elderly now being proposed.

Other guests present were Mrs. Carol Grove, Mrs. Grace Keeler, and Mrs. Louise King.

The Salvation Army will entertain at Anchorage Sept. 21 at 7 p.m., and on Oct. 7 a business meeting and birthday party will be held at 2 p.m. Mrs. Georgia Butler is president of the group.

EIGHT AND FORTY SALON 53 MEETS

Madison County Salon 53, Eight and Forty, held a meeting and installation of officers Tuesday evening at the American Legion Hall in Alton.

Miss Dorothy Hinson of Madison, past Department Chapeau, served as installing officer, and those taking office were Miss Hulda Rothmeier, chapeau; Miss Fannie Ullrich, la secretaire; and Mrs. Marie Lefler, la cassiere (treasurer).

Eight and Forty also installed officers. The ceremony was conducted by Oluf Jensen of Belleville, past department Chef de Gare.

Guests were present from St. Clair, Monroe and Marion-Clinton and Platt counties. Those attending from this area were Mrs. Norma Hillmer, Mrs. Mary Ballentine, Mrs. Zelma Hart, and Mrs. Kathryn Fellers.

A buffet lunch was served after the meeting. Plans have been made for the fall pouvoir (meeting) to be held Oct. 3-4 in Jacksonville. Several hundred from this area plan to attend.

CLASS LUNCHEON AT PARKER HOME

Mrs. Wilma Parker, 2618 Hodges avenue, teacher of the Winsome class of Grace Baptist Church, was hostess Tuesday for a class luncheon at her home.

In attendance were Mrs. Carol Fritts, Mrs. Sandra Logan, Mrs. Joyce Kotoff, Mrs. Mary Parchment, Mrs. Peggy Cunningham, Mrs. Marty Miles and children, Terri and Craig, Mrs. Faye Hester and two guests, Mrs. Fran Corey and Mrs. Lois Wright.

Davis Talks at Frohardt PTA

The Parent-Teacher Association of Frohardt school met Tuesday night with the president, Mrs. Sarah Metcalf, for its first general meeting of the new year. The colors were presented by Webelos Den One of Pack 22 under the direction of William Downs. The PTA sponsors the cub pack.

Reports were given by the secretary, Mrs. Frances Holt, and treasurer, Mrs. Florence Petrovich. A budget for 1970-71 was presented and adopted.

Chairmen giving reports included Mrs. Joyce Toussaint, ways and means; Mrs. Joyce Harris, hospitality; and Mrs. Delores Cardwell, room mother chairman.

Mrs. Mary Fehrman, past president of the Frohardt PTA, presented Lee Reid, school principal, with a check for $400 to be used for field trips.

Reid introduced the teachers, and each was presented an inscribed ceramic mug. The mugs were made by Mrs. Holt and Mrs. Harris. Reid and Supt. B. J. Davis also were presetned mugs from the PTA.

Supt. Davis spoke, giving information on the district and its schools.

Announcement was made that the school will observe "open house" Tuesday, Oct. 20. A hundred members were enrolled by the PTA unit.

Executive board members served refreshments to the 200 attending the meeting.

'Y' Soccer

SATURDAY
PeeWee Division
St. Elizabeth Angels vs. St. Margaret Mary, 11 a.m. St. Elizabeth
GC Steel Credit Union vs. Ramsey's Bi-Rite, noon, St. Elizabeth
Mitchell Bobcats vs. Manufacturers, 11 a.m., Mitchell
First Year Atoms
St. Margaret Mary vs. Water Co., 1 p.m. St. Elizabeth
Mercer Mortuary vs. Mendoza Sporting Goods, 2 p.m., St. Elizabeth
Mitchell Jets vs. St. Elizabeth Kickers, noon, Mitchell
Second Year Atoms
Mr. Donut vs. Louie's Market, noon, St. Elizabeth
Mitchell Cougars vs. Amsco Plumbing, 1 p.m. Mitchell
First Year Bantams
Northtown Rentals vs. Dog 'n Suds, 1 p.m. St. Elizabeth
Mitchell Cubs vs. Lueders Agency, 2 p.m., Mitchell
SUNDAY
Second Year Bantams
Farm Fresh Pontoon Road vs. Mexican Honorary, 1 p.m., St. Elizabeth
Mitchell Warriors vs. St. Elizabeth Rams, 1 p.m. Mitchell
Mitchell Division
Mitchell Jaguars vs. St. Elizabeth Road Runners, 2 p.m. Mitchell
Collinsville Kickers vs. Rozycki Realty, 1 p.m., Collinsville
MONDAY, SEPT. 21
PeeWees
St. Margaret Mary vs. Ramsey's, 5:15, St. Elizabeth
Mitchell Bobcats vs. Angels, 5:15, Mitchell
First Year Atoms
St. Elizabeth Kickers vs. Mercer Mortuary, 6 p.m., St. Elizabeth
Mitchell Jets vs. St. Margaret Mary, 6 p.m., Mitchell
Second Year Atoms
Mr. Donut vs. Amsco Plumbing, 5:15, St. Elizabeth
St. Elizabeth Stars vs. Louie's, 6 p.m., St. Elizabeth
MONDAY, SEPT. 14
Second Year Atoms
Louie's 2, Amsco 2
First Year Bantams
Dog 'n Suds 3, Lueders 0
WEDNESDAY
Second Year Bantams
Mexican Honorary 6, Twilight Optimists 1

2 More Entries in Memorial Car Race

Entries in the Branson-Mueller memorial auto race at the Tri-City Speedway Sunday afternoon may continue to come in until the race actually begins. Latest entries have been Sammy Sessions and Sunny Ates.

Sessions, of Nashville, Mich., has been a driver at the Indianapolis 500 for the last two years and plans to run there again this year. In 1967 he was the second ranking sprint car driver in U. S. Auto Club events and in 1968 he won three major USAC midget races, including the 150-lap Pacific Coast Grand Prix.

Ates, a native of Sellersburg, Ind., entered the Indy 500 in 1969 but stalled on the 146th lap. He holds the all-time one-lap record in sprint cars with a 16.81-seconds lap on the ½-mile paved oval at the Dayton, O., speedway. Average speed for the lap was 107.079 miles per hour. He was 12th in midget point standings last year with two major wins.

Driver in Spin Will Retain His Eyesight

Wib Spalding, who was injured in a high-speed roll of his super sprint car Sept. 12 during the feature race at the Tri-City Speedway, was released from Firmin Desloge Hospital, St. Louis Wednesday. He had been treated for massive hemorrhaging of the eyes and a fractured left elbow.

Recalling the incident, Spalding says it appeared to him that Charlie Booten's car blew a tire and the rear of the sprint car slid into the rear of Spalding's auto.

"I opened her up full and the front end managed to miss Charlie, but the rear end of his car hit mine, throwing my car's rear end into the air, and the front end dug in," Spalding's car rolled rapidly several times, "but I don't think I hit the wall," he said.

Eye hemorrhaging, feared by all race drivers, is caused by the centrifugal force of a rapid spin or roll, not by the crash itself. He had blurred double vision for several days and doctors were concerned about him losing his sight but he passed the dangerous period Tuesday afternoon.

He feels fine now and is looking forward to racing again in the near future, but the doctors say that it may be near Christmas before he runs again. "It's going to be a battle of wills," said his wife, Rose.

Madison Endorses Lower Voting Age

A resolution endorsing the extension of voting rights to citizens 18 to 21 years was unanimously adopted Tuesday night by the Madison city council which went on record at its last meeting in favor of the issue.

Extending the voting franchise to the lower age level, passed earlier this year by Congress, currently is pending a U. S. Supreme Court decision on constitutional grounds.

The resolution, introduced by Second Ward Alderman Donald Broyles, was authorized and prepared after council members heard arguments in support of the lower voting age presented at an informal session Sept. 1 by two Madison college students, Gary R. Novich, 1211 Madison avenue, and Terry Stawar, 1648 Second street.

Commenting that the document was drawn up by Novich, "a conscientious, youthful citizen of Madison," Mayor Mike Sasyk said the McKendree College junior was unable to present the resolution in person due to the death of his father, John Novich sr.

Continuing a policy of encouraging youth to take part in city functions, the Madison aldermen adjourned upon completion of regular business Tuesday evening, but remained in the council chambers to answer questions posed by three senior-year students from St. Teresa's Academy.

The girls, Bobby Pearce and Pam Cruse of Granite City Linda Buckovich of Madison attended the council meeting as observers.

FIJAN-MAERAS AGENCY
REAL ESTATE & INSURANCE
452-1127

20 Recovering from Surgery at Hospital

The following are recovering from surgery which they underwent since Monday at St. Elizabeth Hospital:

Ike Johnson, East St. Louis; Annie R. Dennis, 2704 West 20th street; Chester P. Peach, 1426 Madison avenue; Bobby L. Morris, Collinsville; Dana Moore, 2909 Sunset drive; Edward St. Gaston, 3109 Wayne avenue; Bertha Bradley, 1219 Bissell street, Madison; Catherine J. Epperson, 2116 Adams street.

Anthony Edwards, Lovejoy, Ill.; Helen K. Muelder, 1922 State street; Delores M. Griffin, 118 Kerr street, Venice; Charlotte Bean, Route Two; Eldon L. Snider, 5445 Maryville road; Lily Wilson, 2012 Beckwith street, Madison; Oscar Halter, 4348 Breckenridge lane; Jerry Bobo, East St. Louis; Kelly Davenport, 1647 Seventh street, Madison; Rufus Jones, 203 Terry street, Madison; Richard Craycraft, 2002 Missouri avenue; Athalea Bugg, 2723 Warren avenue.

Proposal Made To End Lipsett Steel Strike

In an attempt to end the 17-day old strike at Lipsett Steel Products Inc., 2520 East 23rd street, a new offer has been made by the company to the 75 striking workers, members of the United Steelworkers, Local 5574, according to Bud Davis, union staff representative.

A membership meeting of the union has been scheduled for 6 p.m. Friday at the Labor Temple, 2014 State street, to discuss the new proposal. The first break-through in the strike came yesterday when company and union officials met for the first time since the walkout began at midnight August 31.

Church Plans Second Homecoming Program

First Christian Church, 2904 Maryville road, will celebrate its second annual homecoming Sunday. A basket dinner is planned and Rev. Jerry Ezell, a former member and now minister in Odin, Ill., will speak at the morning worship at 10:30. Mrs. Joan Baker will sing at each service.

A basket dinner is planned for 12:30 p.m., followed at 2:30 by singing and highlights of the churches' history. Special music will be furnished by the Hart family; the Harmony Echoes quartet, a youth group from the Leclaire Christian Church in Edwardsville; and local groups. An invitation is extended to the public to share in the services.

Rev. James A. Graddy is minister of the church.

Scouting Program Set at Mitchell School Tonight

More "School Nights for Scouting" have been scheduled in the Quad City area, it was reported today.

The scheduled includes: Tonight, Sept. 17, 7 p.m. Mitchell School, for boys interested in Cub Scouting, ages 8, 9, and 10, and boys interested in Boy Scouting ages 11, 12, and 13.

Also scheduled tonight at 7:30 at Maryville school is a program for boys interested in Cub Scouting.

MORE ABOUT

Electric School

pal and a member of the public library board, announced that the board is interested in a cooperative deal to obtain some school district land for construction of a sub-library.

He said it would be located on the other side of Nameoki road, but no other land is available within the city. He said the new library building, which would be available for student use, would cost about $350,000 or more.

McCauley suggested holding up on action until more information is available from the library board.

Private School Aid

The school board took no action on a proposed resolution opposing state financial support for non-public schools.

It was forwarded to the board by the Illinois Association of School Boards which is expected to act upon it at the annual IASB convention in the fall at Chicago.

A. L. Metcalf, board president, said that St. Margaret Mary's Catholic Church has polled its members on continued operation of the parochial school there. A similar poll is being conducted this week by St. Joseph's Church, and other parishes are following suit.

The board approved eight requests for use of school facilities for other programs and organizations. They include:

Approve Requests

Richard Yates for punt, pass and kick competition Sept. 30; Elks Lodge 1063 for a "Tribute to Veterans on Nov. 11, Mitchell Athletic Club for use of the gym Monday, Tuesday and Wednesday evenings, the Masquers for play productions.

The Madison County Beagle Club for a meeting room once a month; the park district for its fall and winter recreation program, St. Elizabeth school for use of the Nameoki gym on Wednesday, Thursday and Friday nights, and "The Star Finders" for use of the Frohardt gym Thursday evening for meetings and the Nameoki gym for productions Oct. 23-24.

New Image of Stores Topic of Rotary Club

The familiar red color of F. W. Woolworth stores will be changing to blue, L. A. Lewright, manager of the local store, told the Madison Rotary club Wednesday.

The 3500 U. S. stores are changing their "five-and tencent" image to a full department store concept, he said.

A benefit Rotary bake sale has been set for Nov. 14 at Schermer Brothers Market in Madison.

Father of GC Resident Dies

Mr. A. F. Chapman, 82, father of Mrs. Dorthy Cavin, 2841 Fortune Dr., died at 4:30 p.m. yesterday in Elsinore, Calif. Death was due to cancer.

He is survived by two other daughters and two sons. Mr. Chapman is also survived by 18 grandchildren and 11 greatgrandchildren.

To Attend Conference

More than 150 adult educators from southern Illinois counties are expected to attend the first conference of Region III of the Public Adult and Continuing Educators Association of Illinois, set for Friday and Saturday at Pere Marquette Lodge.

COOLIDGE JUNIOR HIGH PTA BOARD WILL MEET

Mrs. Maxine Ellington, president of the PTA at Coolidge junior high school, has announced an executive board meeting for Monday, Sept. 21, at 8 p.m. in the school library. All interested parents are being invited.

Officers for the new year, in addition to Mrs. Ellington, are Mrs. Mary Fehrman, vice-president; Mrs. Arline Haldeman, secretary; and Mrs. Katie Wilson, treasurer. Principal James Dumont will announce plans for activities at the school during the coming year.

PAST PRESIDENTS' PARLEY MEETS

The Past Presidents' Parley of the American Legion Auxiliary, Unit 113, met Monday evening at the Legion Home.

Mrs. Vi Kassabaum, president, was in charge and Mrs. Rose Metro was hostess to the group.

After the business hour there were games and a number of prizes were awarded. Refreshments were served to 15 members.

Mitchell

MRS. LOIS WEEKS
128 Cynthia Lane
931-1493

RETURN FROM SOUTH

Mr. and Mrs. Robert Weeks of Cynthia lane have returned home from a few days' vacation spent visiting Lester Mosgrove and his mother at Salem, Ill., Scott Jones at Eldorado, Ill., and friends and relatives at Madisonville, Livermore, Central City, Morton's Gap, Calhoun and Sacramento, Ky.

* * * *

Mr. and Mrs. Arthur Ghys and daughter, Becky of Elkland, Mo., and Mr. and Mrs. Bud George of Springfield, Mo., were Sunday guests of Mr. and Mrs. Jerry Weeks and children of Old Alton road.

* * * *

Mr. and Mrs. William Hasty and son, Bill jr., of Windy Meadows and Mr. and Mrs. William Hanfelder and children, Tari and Tammy, returned home from Cherokee Village, Ark., where they spent the past week.

RETURN TO SOUTH

Mr. and Mrs. Lester Chamness and Mr. and Mrs. Joseph Richardson and son, Joey, of Atlanta, Ga., and Sgt. and Mrs. Richard Chamness of Beaufort, S. Car., left for their homes this week after spending a week visiting Mr. and Mrs. Arthur Boyle and Mrs. Mamie Elmore.

* * * *

Mrs. Clayton Presley of Presley's market returned home Monday from Loretta, Tenn., where she visited her mother, Mrs. Ella Green.

FRANKOS OBSERVE SILVER ANNIVERSARY

Mr. and Mrs. Joseph Franko celebrated their 25th wedding anniversary Sunday at the Long Lake firemen's hall, where approximately 150 guests assembled.

The party was arranged by their children, Eddie Franko and Mr. and Mrs. Larry Jacobs.

Miss Marie E. Boyle, daughter of Mr. and Mrs. Arthur Boyle, left Wednesday for Chicago, where she will enter Loyola University to begin her second year there.

$AVE - $AVE - $AVE - $AVE - $AVE

1970 LTD BROUGHAM

4 door sedan, pastel blue, black vinyl top, matching blue interior, automatic transmission, power steering and power brakes, air conditioned, radio, dual rear speakers, tinted glass, body side moulding, whitewalls, visibility grouping, full Brougham trim package.

$AVE $859.00
OUR PRICE $3748.00

1970 GALAXIE 500 HARDTOP

Soft white with formed black vinyl roof, matching interior, 390 CID V-8 engine, power steering and brakes, electric clock, automatic transmission, air conditioned, tinted glass, radial whitewall tires, wheel covers, body side moulding, visibility group plus many other goodies.

$AVE $773.00
OUR PRICE $3695.00
5 YEAR OR 50,000 MILE WARRANTY

1970 GALAXIE 500 WAGON

Medium blue, with blue vinyl interior, three-way tail gate, belted whitewall tires, power steering, power brakes, luggage rack, radio, wheel covers, automatic transmission, body side mouldings, plus all standad factory equipment.

$AVE $743.00
OUR PRICE $3395.00
5 YEAR OR 50,000 MILE WARRANTY

PLUS A SELECTION OF MAVERICKS
MUSTANGS — TORINOS — FAIRLANES
MANY WITH AIR CONDITIONING

BIG DISCOUNTS

And remember, the new 1971 models will be $155 or more higher in price, according to the Wall Street Journal. Also, you will not have the extended warranty in the new models for 1971.

B. E. Hohlt, Inc.
1837 MADISON AVENUE 876-0300

SAVE SAVE SAVE SAVE SAVE SAVE SAVE SAVE SAVE SAVE SAVE SAVE SAVE SAVE SAVE SAVE SAVE SAVE SAVE SAVE SAVE SAVE SAVE

$AVE - $AVE - $AVE - $AVE - $AVE

☆ SOCIETY ☆

STARS MEET
AND ELECT

The STARS (sub-teen Republicans) held an after school meeting Tuesday in the home of Mrs. Vernice Wortman.

Tammie Depew, junior sponsor, called the group to order and Patrick House, a new member, led the pledge to the flag. The roll was called by Dannia Depew, and the topic discussed was "What Can We Do To Help?"

New officers elected at the meeting were Dannia Depew, president; Tammie Depew, vice-president; Cheryl Brinkley, secretary; and Patrick House, treasurer. Cindy Cagle, past president, will be the junior sponsor, and Donna Hunt will serve as campaign activities chairman. All were elected for a six-month term.

The next meeting will be held Oct. 2 at 3:45 p.m. at the Wortman home, 2460 Washington avenue. Young people from nine to thirteen are welcome to attend.

ST. JOSEPH'S PARENTS
TO INSTALL ON MONDAY

Parents and Friends of St. Joseph's Catholic Church and school will meet Monday at 7:30 p.m. at the school. New officers for the year will be installed by the retiring officers and by the pastor, Fr. Martin Mangan.

Officers for 1970-71 are Thomas Jenkins, president; Jack DeRuntz, vice-president; Mrs. Pat Rigney, treasurer; and Mrs. Virginia Jenkins, re-elected secretary.

Programs for the year will be outlined and committee chairmen will be announced. Refreshments will be served after the business session by Mrs. Jenkins and Mrs. Betty Thornton.

Hollywood-Andrews Photo

MRS. WILLIAM PITTS, the former Linda Morgan, who was married Saturday at West 22nd Street Baptist Church.

Morgan-Pitts Wedding Nuptials Are Held

The wedding of Miss Linda Morgan, a daughter of Mr. and Mrs. Lawrence Morgan, 4740 Carl street, and William Pitts, whose parents are Mr. and Mrs. Charles Pitts sr., of Pine City, N. Y., took place Sept. 12 at West 22nd street Baptist Church.

Rev. Ralph Craycraft officiated in a setting of candlelight, and white flowers on the altar.

The bride wore a gown of scalloped acetate nylon chantilace with a fitted bodice and a sabrina neckline. The skirt was formed of ruffled tiers and the sleeves were long, coming to points at the hands. A crown of pearls held in place a veil of illusion and the bride carried a colonial bouquet of white pom pons and yellow roses.

Mrs. Ralph Craycraft, pianist, accompanied the vocalist, Mrs. Janice Clark, as she sang, "Because" and the Lord's Prayer.

In the wedding party were Mrs. Linda Morgan, a sister-in-law of the bride, as matron of honor, and Misses Shirley Brokaw, Debbie Hillis, and Connie Dockery, bridesmaids. They wore gowns of gold, blue, and green and carried bouquets of pom pons in contrasting colors. Hollie An Morgan, the bride's sister, was flower girl. She was dressed in white satin and lace and carried a basket of petals. Lawrence Morgan jr., brother of the bride, served as ring bearer.

Charles Pitts jr., was best man for his brother, and Benny, Dennis, and Robert Morgan, brothers of the bride, were groomsmen.

The bride's mother was dressed in navy blue and Mrs. Pitts sr., wore pink. Both had corsages of white flowers.

A reception was held in the church basement after the ceremony. The newlyweds are making their home at 2700 Center street.

PICTURE FRAMES:
CUSTOM MADE
G.C. GLASS, 18th & Edison

MRS. JOHN S. CONCKLIN, the former Miss Sue Ellen Gentry, a former Granite Cityan.

Miss Sue Ellen Gentry Wed to John Concklin

Wedding vows were exchanged at 1:30 p.m. Sept. 12 at St. Mary's Catholic Church in Bloomington, Ill., by Miss Sue Ellen Gentry and John Steven Concklin.

She is the daughter of Mr. and Mrs. Elvin Gentry of Bloomington, formerly of Granite City, and the granddaughter of Mrs. Hattie Rider and Mrs. Kathryn Baseden, local residents. He is the son of Mr. and Mrs. Charles Concklin of Bloomington.

Rev. Robert Nelson performed the ceremony, with the bride's brother, Elvin Gentry of Colorado Springs, Colo., reading Scripture from the Old and New Testaments. Mrs. Ruth Hinshaw was organist.

The bridal gown was of ivory silk organza, featuring an Empire bodice, high scalloped neckline and long puffed sleeves of Alencon lace and pearls. A chapel-length train, attached at the bodice, was outlined with lace and pearls.

A Juliet cap encrusted with pearls held her chapel-length silk illusion veil. She carried a bouquet of white orchids, roses and spider 'mums.

Mrs. James Klawetter, sister of the bride, served as matron of honor. Her gown was of nylon with an Empire waistline, high round neckline and long sleeves.

There was a self ruffle with tiny buttons down the front of tangerine. The full semi-gathered full-length skirts were of brown nylon over tangerine organza, accented with a wide satin belt.

She wore a tangerine straw picture hat and carried a basket of carnation, spider 'mums, 'mums and wheat.

Other attendants were Mrs. John Vawell, Mrs. Morrie Judd and Miss Jeanie Gentry.

They wore similar gowns in green shrimp and yellow, with matching hats and bouquets.

Christine Secord was flower girl in a matching dress of ivory and brown.

The bride's mother wore a street-length coat dress of apricot Saki and Venise lace with matching accessories.

The groom's mother wore a street-length coat dress of Kelly green Saki and chiffon with matching accessories.

Serving his brother as best man was Charles Concklin. Roy S. Ricketts, James Brickman and Jeff Secord were groomsmen.

Glen Gentry, brother of the bride, Joseph Kaveney and Jack Currin were ushers. Todd Klawetter was ring bearer.

A reception followed at the Lakeside Country club.

The bride is a 1969 graduate of the University of Illinois with a bachelor degree in psychology. She was affiliated with Phi Mu sorority. Until her marriage, she was employed by the Department of Public Aid in Chicago.

The groom is also a graduate of the University of Illinois with a bachelor degree in commerce. He has a master degree in business administration from Illinois State University and is employed in the investment department of the State Farm Insurance Co.

After a wedding trip to the south, the couple will reside in Bloomington.

Local residents attending the wedding were Mr. and Mrs. Jerome Rider and Mr. and Mrs. Lorin Gentry of Granite City, Mr. and Mrs. Richard Hillman of Venice, all uncles and aunts of the bride, and Lyman Rider of Granite City, a cousin.

FIJAN-MAERAS AGENCY
REAL ESTATE & INSURANCE
452-1127

Miss Eberhart Betrothal Told

Among the many fall engagement announcements is that today of Miss Charlene Eberhart, a daughter of Mr. and Mrs. Melvin Eberhart of Rural Route Two, and Danny R. Schwendeman, son of Mr. and Mrs. Claude E. Schwendeman, 1530 Cottage avenue. The news was told by the parents of the bride-to-be.

Miss Eberhart and her fiance are 1969 graduates of the Granite City high school. She is presently employed as a clerk-typist by the U. S. Army Mobility Equipment Command in St. Louis. Schwendeman is employed at Kozyak's Market and is also attending classes at SIU-SW where he is majoring in business administration. A spring wedding is tenatively planned.

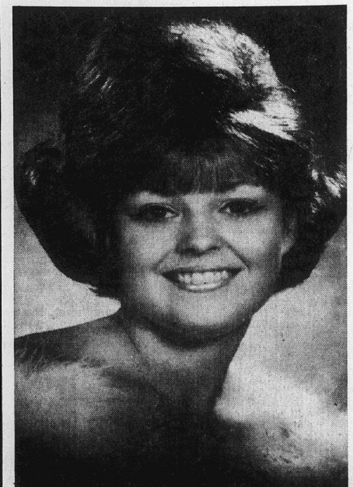

MISS CHARLENE EBERHART. Her parents, Mr. and Mrs. Melvin Eberhart, are announcing her engagement to Danny R. Schwendeman.

Hollywood-Andrews Photo

MRS. THEODORE NIZINSKI, the former JoAnn Marie Sabol, who was married at St. Mary's Roman Catholic Church in Madison.

Nizinski-Sabol Vows At St. Mary's Church

Miss JoAnn Marie Sabol, daughter of Mr. and Mrs. Andrew P. Sabol 1014 Alton avenue, Madison, and Theodore John Nizinski, son of Mr. and Mrs. John Nizinski, were united in marriage at 2:30 p.m. Sept. 12 at St. Mary's Roman Catholic Church.

The organist, Mrs. Helen McGarrahan, accompanied Mrs. Eeanor Tutka as she sang the wedding march, "Panis Angelicus," "Ava Marie" and "On This Day."

Rev. Sylvester Micek officiated. Mr. Sabol presented his daughter in marriage.

She was lovely in a gown of satin taffeta fashioned with an A-line skirt, a fingertip sleeves and a fitted bodice covered with lace and seed pearls. The hemline of the floor-length skirt was of the same design as the bodice with the seed pearl effect.

A long veil was gathered at the crown with a satin-taffeta bow and had matching lace the length of the gown. There were matching motifs of lace on the gown and veil.

Mrs. Bernadette S. Bresley, a sister of the bride, was matron of honor. Another sister, Miss Beth Sabol, and Miss Tina Lindsey were bridesmaids.

The three attendants were dressed in pale blue voile with navy blue flower overprint. Their floor-length gowns had flared backs and long fluff sleeves. The bride's bouquet of white flowers was centered by a detachable orchid.

Each attendant carried a pale blue rose.

Fred Becker was best man and groomsmen were Marvin Owca and Robert Davinroy. Leonard Sabol, brother of the bride, seated the guests.

Mrs. Sabol, the bride's mother, chose a beige taffeta dress with a white embroidered organdy overlay.

Mrs. Nizinski was attired in a navy dress with white organdy collar and cuffs and a pleated skirt.

Each mother wore a corsage of white carnations.

The reception was held at the American Legion hall, 24th street and Madison avenue.

A wedding trip to the Ozarks was taken by the newlyweds, who will reside in Granite City upon their return.

The bride, a graduate of St. Mary's Parochial school and Madison high school, is employed as a government worker in the Department of Defense. The groom, also a graduate of Madison schools, is a deputy sheriff in the Madison county sheriff's department.

HOSTESS TO ROTARY
ANN OFFICERS

Mrs. Carl Mathias, 34 Oaklawn drive, entertained the new staff and past officers of the Rotary Ann's at a luncheon meeting in her home Tuesday.

Those present were Mrs. Ruth Polson, the new president; Mrs. Carma Froemling, vice-president; Mrs. John Tadlock, secretary; and Mrs. Dorothy Shelton, treasurer; Mrs. Lois Adams and Mrs. Lorraine Decatur, retiring officers.

A planning session was held and projects for the year were discussed. The first regular meeting of the fall will be held Oct. 6 at the country home of Mr. and Mrs. Ed Meng near Edwardsville.

WHITTLE BY WHITTLE
HONORS MRS. RAGSDALE

The Whittle By Whittle club met with its leader, Mrs. Pat Pelo, Monday evening at the East Side Levee office here. Mrs. Mary Free called roll, Mrs. Ruth Hubbard gave the treasury report, and weighing was conducted by the leader and Mrs. Shirley Sobolewski.

Members paid fines to Mrs. Carmen Bridick and Mrs. Sharon Bridick. A guest who registered as a new member was Mrs. Rose Yates.

Mrs. Diana Ragsdale was crowned "queen of the week" by Mrs. Sobolewski who presented her with a fruit basket, charm and bracelet. Mrs. Ragsdale also was honored as the "summer queen" and will be a special guest at Area Recognition Day in Belleville in October. Another Whittle member to be honored there is Mrs. Sharon Bridick.

The members voted on changes in club rules, and a committee was appointed to begin work on a club banner. Mrs. Evelyn Isaak will be hostess to the committee.

Others attending were Mesdames Gloria Bennett, Rosalie Bronnbauer, Ruth Coad, Virginia Cotter, Jo Gipson, Judie Greer, Beulah Krause, Elsie Mathenia, Linda Miles, Judy Modrusic, Jolene Myers, Thelma Pryor, Delores Townsend, Betty Young, Jane Beyer, Nancy Walsh, Mary Jane Sander, Peggy Newcomb, Francis Knoblock, Janice Hildreth, Marilyn Southerland, Sarah Shemwell and Brenda Schoenhardt.

DEPOT WIVES CLUB
ENTERTAINS AT TEA

The Officers and Civilian Wives Club of the Granite City Army Depot held a membership tea at 1:30 Wednesday afternoon in the Granada Room of the Officers Club.

Hostesses were members of the executive board, Mrs. John Hengel, Mrs. Thomas Throne, Mrs. Edward McKemie, Mrs. John Jones, Mrs. Evelyn Tolliver, Mrs. Anthony Scarpa, Mrs. Victor Butner, Mrs. Lloyd Romine and Mrs. Otis Goodwin. Thirty-eight were present.

The tea table held a silver candelabra and an autumn flower arrangement and in the receiving line were Mrs. Hengel, wife of the commanding officer, and Mrs. Throne.

The next luncheon meeting will be held Wednesday, Oct. 21.

Pythian Sisters to Celebrate 60th Year

Mrs. Leola Arbogast and Mrs. Nell Hutchinson were hostesses for a luncheon served at Monday's meeting of Pythian Sisters Cascade Temple 216, held at the K of P Temple.

Mrs. Ella McKittrick, president, opened the first meeting of the new year, and announcement was made that Mrs. Arbogast will represent the organization at a Grand Temple meeting in Springfield.

Also attending from the local group will be Mrs. Olivia Lehman, a member of the law committee, and Mrs. McKittrick and Mrs. Hutchinson.

Plans were started for a 60th anniversary celebration to take place at the local temple on Thursday, Oct. 1. Next regular meeting will be Sept. 28.

Manhattan

MANHATTAN®
DUAL-BUTTON
"TORQUE"™ COMES
ON WITH
TWO-FISTED
ARROGANCE!

Manhattan® "Torque"—the shirt that's 100% man! From the hi-fashion collar and the rugged dual-button cuffs to the leaner body and self-confident, brazen colors. And, "Torque" is permanently pressed 65% Kodel®, 35% cotton that's wrinkle-free forever and ever!

$6.50

1910 Delmar
SCHERMER'S
MEN'S & BOYS'
DOWNTOWN GRANITE CITY
USE MASTER, SHOPPER'S OR SCHERMER CHARGE

QUIET WORLD
ANTIQUES
1625 PONTOON ROAD
OPENING SAT., SEPT. 19TH
WE BUY AND SELL ANTIQUES
CALL 931-5694
BANE AND HELEN PRESLEY

Newest Styling... with EXTRA Value built in by Jarman

Jarman
The Step-ahead Styles

ONLY
$15.95

You win two ways here. You get always-correct styling and you get Jexseal construction with the tough injection-molded polyvinyl sole and heel that wear "almost forever." Come in and let us fit you in this extra-value Jarman style.

OTHER JARMAN STYLES -- $14.95 to $22.95
BUNTE'S
20TH And DELMAR

State Rules Tax On Food Stamp Trade Illegal

An attorney-general's ruling holding the collection of the 5% sales tax on purchases made with food stamps has been announced by Governor Richard B. Ogilvie.

The governor said that stores may no longer collect the tax on food purchased with stamps issued by the Illinois Department of Public Aid.

Some stores are still taxing stamp purchases, however, as official notice has not yet been circulated.

A bulletin will be sent this week to all food store operators and owners by the Department of Public Aid, according to Williard Ice, manager of the Hearing and Regulations Division of the Illinois Department of Revenue.

Tax paid to the state since the ruling earlier this month cannot be returned without the stores filing legal action against the Department of Revenue. Such action is not expected, he said.

To Attend Regional Meet

Kenneth E. Cook, manager of the Universal CIT office in Edwardsville has been invited to attend a regional meeting of managers and supervisors in High Hill, Mo., at The Ranch Roy-L on Sept. 25-27. Mr. Cook will be one of nearly 50 Universal CIT managers from 30 cities in Illinois, Iowa, Missouri and Kentucky who will be attending the three-day conference.

READY MIX CONCRETE
CALL LYBARGER
452-3107 or 452-6180

MORE ABOUT

Tavern Closing

the aldermen and citizen's groups," Krakowiecki continued, "we heard testimony from three officers in the Madison police department in regards to the amount of trouble in our city, occurring in and around the taverns after 1 a.m."

"It was pointed out that since the closing of a former tavern, the trouble has been kept to a minimum and the tavern operators have been as cooperative as possible in dealing with any disturbance or undesirable patron."

The council committee report also stressed that on an average Friday or Saturday night, there are approximately 2000 people doing business in Madison taverns and that it is impossible to provide police protection in any area in the city, other than the commercial district, after 1 a.m.

"In light of all the testimony given, both pro and con for the 4 a.m. closing hour, and after canvassing the results of a letter sent to over 100 residents, the majority of aldermen and citizens on the two committees feel as though our city has become somewhat of a gathering point for residents of outlying communities to come and drink alcoholic beverages," Krakowiecki stated.

The committee chairman continued, "These people flock into our city at 1 a.m. after the taverns close in the county by the hundreds, most of the time under the influence of alcohol and in a state of mind of not really caring one way or the other what happens to our city. We feel we ought to have a restoration to the self-image of our city so that our residents can be proud of the fact they live in Madison.

"It is our recommendation that the city council enact the following:

1. Reduce the closing hour to 1 a.m. Sunday through Friday and to 2 a.m. on Saturday.
2. Appoint two deputy liquor commissioners who would serve to make up a board that would hear the case on issuing any liquor licenses and any trouble that may arise from operation of a tavern.
3. Limit the number of taverns to do business in Madison to 15. (The present number would be reduced at the discretion of the liquor commissioner (the mayor) as taverns went out of business.)
4. Instruct the police department in making sure the new closing hour is adhered to by all taverns and strictly enforced."

The report submitted by the Citizen's Advisory Committee recommended:

"That the present tavern hours of the city of Madison become uniform with the present tavern hours of Madison county. This would mean the city of Madison would have a closing time of 1 a.m. during the week night, beginning Sunday and ending Thursday, and remain open until 2 a.m. Friday and Saturday.

The citizen's report continued: "Many polls and surveys taken by the committee have indicated a great majority of the citizens of Madison feel the city tavern hours should be uniform as outlined. And, that by so doing, this would provide an improved image for the city of Madison."

Signatures contained on the report were those of Johnson, Echols, Thebeau and Gushleff.

It was explained by Corporate Counsel John Gitchoff that only the aldermanic board has power to determine the number of taverns permitted in the city.

Mayor Sasyk expressed appreciation to the citizens, aldermen and tavern operators who "worked very hard on this important issue. We are going to give you two more weeks to study this proposal and then decide what action we will take," he added.

3-Day Nameoki Charity Fete Starts Today

A variety of items including books, specialty foods and gifts, may be purchased from local service groups which are participating in this year's "Charity Days Festival" at the Nameoki Village shopping center, today through Saturday.

Booths will be open this evening until 8 p.m. and from 11 a.m. until 8 p.m. Friday and Saturday. Proceeds from the charity days project are retained by the individual organization and used for charitable enterprises.

Groups taking part in the early fall three-day affair, include:

Salvation Army Women's Home League; Quad-City Navy Mothers, Unit 850; Eta Chapter of Phi Tau Omega Sorority; Briarcliff Pentecostal Church.

Granite City High School Band Parents Association; Newcomers Club; Bubblemasters Scuba Diving Club; American Legion Auxiliary 113; Madison County Historical Museum.

Gabriel Shrine 78, White Shrine of Jerusalem; Women of the Moose, Chapter 247; United Cerebral Palsy Fund, Southern Illinois University-Alton campus.

Granite City Civil Air Patrol Unit; Thorngate Garden Club; DeMolay Mothers Club of Granite City; Marshall School Parent-Teacher Association; Madison Junior Service Club.

Parents For Special Education; Venice-Madison American Legion Post 307, Junior Group; Granite City Business and Professional Women's Club; Easter Seal Society; and Epsilon Sigma Alpha Sorority.

GC Man, 27, Arrested

Phillip P. Schoffra, 27, of 4303 Kirkpatrick Homes, was arrested at 9:30 p.m. Wednesday at 2008 Washington avenue on a disorderly conduct charge. The complaint was signed by Mary Johannpeter. Police filed an additional charge of resisting a peace officer.

Burns Paint, $100 Loss

Damage was estimated at $100 at the home of Leonard Cushman, 1627 Maple street, who was burning paint off of the eaves at 11:45 a.m. Tuesday. Firemen were on the scene for about a half hour.

MORE ABOUT

Madison

29 to Oct. 1. Expenses in the latter program will cost $60.

Funds also will be provided for Officer William Papa and another Madison patrolman to attend the annual Illinois Police Association conference at Springfield, Sept. 21-22. Expenses set at $100 each were approved.

Mayor Sasyk said that department members planning to participate in the training programs will attend the sessions on their off-duty days. "Several officers have accumulated time off and have agreed to do this," he added.

The resignation of Patrolman Leon Bland, effective Sept. 30, was accepted with regret and council members voted to compensate Chief Dutko for ten days sick leave the officer incurred in February, before the department's new hospitalization plan became effective.

A discussion on the latter proposal was sparked when aldermen questioned whether or not similar retroactive claims would be made on the council.

Second Ward Alderman Richard Kismer said, "Chief Dutko had a critical operation and after being in the hospital about 30 days was advised to take it easy for a while, but because of Mayor Maeras' death, he came back to work earlier than he intended."

Third Ward Alderman Ray Kozielek moved that the request for compensation be granted.

Nameoki

MRS. HARRIET LOVINS
2332 O'Hare Avenue
877-6936

YOUTH FELLOWSHIP TO VISIT 200 SUNDAY

The Christian Youth Fellowship of Central Christian Church, met with the sponsor, Jim Ash, Sunday evening at the church. Arrangements were completed for a CYF Chi Rho paper drive on Saturday. A truck will be parked on the church grounds to accept all boxed or bagged papers.

Election of officers will be held at the next meeting, and plans were made to visit the St. Louis Zoo Sunday. Everyone is to take a picnic lunch, and the group will leave from the church at 12:30 p.m.

Guests welcomed to the meeting were Roy Smith, Peggy Hightower and Linda Mitchell. Members present were Duane Parrish, Kirk Hulse, Diane Turner, Susan Turner, Lora Hansen, Donna Cain, Herb Cain and Kaye Daniel.

* * * *

WOMEN'S SOCIETY ELECTS OFFICERS

Mrs. Vivian Giuka, retiring president of the Women's Society of Christian Service of Nameoki United Methodist Church, presided Monday evening as the group met at Nameoki United Methodist Church.

The following were chosen to serve during the coming year: Mrs. Dorothy Luckert, president; Mrs. Gladys Russell, vice-president; Mrs. Vivian Giuka, secretary; and Mrs. Lu Ann Briner, treasurer.

Other officers for the year are Mrs. Dorothy Wallace, Christian social relations; Mrs. Mary Jane Fester, mission education; Mrs. Ruth Hancock, spiritual growth; Mrs. Mary Bailey, local church responsibility; and Mrs. Lucille Webb, membership chairman.

Mrs. Giuka gave the lesson, which was on the 1970 national WSCS Assembly held in Houston, Tex. Announcement was made that the Every Member Busy circle will meet Tuesday, Sept. 22, at 8 p.m. at the home of Mrs. Helen Bischoff. The next meeting of the WSCS will be Oct. 12.

Refreshments were served by Mrs. Lu Ann Briner to those mentioned and Mesdames Pat Tester, Bernice Sawyer, Virgie Daniels, Mildred Naney, Virginia Carroll, Alma Cowan, Effie Vrenick, Jane Elkins and Doris Smith.

* * * *

PINOCHLE CLUB MEETS

Mrs. Nell Talley, 3243 Edgewood avenue, was hostess for the Tuesday night meeting of her pinochle club. Games were played, with Mrs. Edie Ryan winning first place honors and Mrs. Betty Thompson, second.

The club will have a social "night out" in lieu of the next meeting Oct. 20.

Sandwiches and dessert were served to those named and Mrs. Evelyn Ferro and Mrs. Mary Perdue.

HIRSCH'S
BIGGER, BETTER VALUES!

WEEK-END
SPECIALS!
CORDUROY COATS
• 100% LAMINATED COTTON WITH QUILTED RAYON LINING. STRAIGHT OR BELTED STYLE • FINGER TIP
Single or double breasted models with great collars, patch or flap pockets, belt and button closures. Vinyl trims and contrasting quilt linings. Wonderfully warm, without weight.
LADIES SIZES 10-18
$13.88

MEN'S DRESS SHOES
EXTRA SAVINGS! OUR REG. 10.00, PLUS VALUE STYLES.
• WING TIP
• BUCKLE - STRAP
• LOAFER STYLE
$8.88

MEN'S • Polyester & Rayon
DRESS FLARES
Solid Color -- Blue or Brown
$5.99
DENIMS 3.99
NO CHARGE
FOR USING OUR EASY
LAY-A-WAY

$1.05 Size
CREST
TOOTHPASTE
42¢
$1.15 Size
BRECK
SHAMPOO
52¢

Reg. $1.49 Value
WHITE RAIN
HAIR SPRAY
77¢

master charge

P. N. HIRSCH & CO.
SHOP BOTH STORES

PONTOON
GASLIGHT PLAZA
DAILY 9 A.M. TO 9 P.M.
SUNDAYS 12:00 TO 5:00

DOWNTOWN
1326 19th ST.
WEEKDAYS 9 A.M. TO 5:30
MON. & FRI. -- UNTIL 8:30

NOW AT FEDER & HUBER FURNITURE
NIEDRINGHAUS and DELMAR

Large 82" long 3-cushion sofa with flared exposed wood wing and turned spindle.

Warm & Friendly
That's why more people buy Early American ...
and especially Cape Cod by KROEHLER!
SPECIAL LOW T.V. PRICE...
$277
YOUR CHOICE
CREDIT TERMS AVAILABLE!

Any one of these sofas can be called the best buy in town at this low price. Early American, a popular style for over 300 years, is here to stay! These sofas carry the famous Kroehler name—and the styling, beauty, and fine construction that go with it. They're built to last with tough kiln-dried hardwood frames and Premier grade steel coil spring underconstruction. All exposed wood is solid maple with an antique saddle finish. Upholstery detailing is superb—the button-tufted backs, the tailored box pleat skirts, the softly-padded arms. Zippered, reversible foam cushions. The most comfortable sofas anywhere, with the sink-in comfort of "Sleepy-Hollow" backs that "cradle you in comfort." Come and see these values today!

TAILORED IN
FABRICS OF THE MIRACLE FIBER
HERCULON*
This fabric can lead a rough life. Stain resistance is built right into the fabric, not added on. It shrugs off spots and stains. HERCULON is long wearing, carefree and colorfast.

Sparkling 84" sofa with "saddle" arms, rich maple knuckle and post. New barrel stave wing.

Sumptuous 88" sofa with rich exposed wood highlights on the wings. Button-tufted pillow on the arms.

High-backed 80" sofa with smart Lawson-type roll arm. "T" cushions for the longer look.

* REGISTERED TRADEMARK OF HERCULES INCORPORATED, WILMINGTON, DELAWARE, FOR ITS OLEFIN FIBER.

NO WAITING, NO WALKING
NO METERS!
PARK IN OUR LOT

Open Mon. & Fri. Till 8:30
FEDER & HUBER FURN.
NIEDRINGHAUS & DELMAR
Downtown Granite

Welfare Group Meets, Reports on Case Load

The Protestant Welfare Association met Tuesday evening at the Pontoon Baptist Church.

The meeting opened with the devotional service led by the host pastor, Rev. Gus Falter, and Lennie Crockarell, president, was in charge.

Mrs. Marie Whittle, office secretary, reported a total of 47 cases, including 142 persons, assisted during the month of August. This included 19 new, five recurrent and 23 incidental cases. Referrals were made by citizens, ministers, the Granite City and Nameoki Relief offices, Illinois Power Co., United Fund, ADC Caseworkers and Co-Ordinated Youth Services.

There were 38 orders issued with relief distributed as follows: food, $168; rent, $16; utilities, $58; and medicine, $47; and new shoes and clothing, $183. Twenty-three orders were also given for clothing and shoes from the store room, estimated at $186.

The reports of the treasurer and general secretary were also given, and Bryan Wagner discussed the progress of the wall being erected around the office on Edison avenue. Miss Norma Richardson reported on preparations for the "Fun Fair" to be held Oct. 3-4. Rev. Larry Jackman dismissed the meeting with prayer.

Voter Registration Deadline October 6

The deadline for voters to register or record address changes and still vote in the Nov. 3 election is Saturday, Oct. 6, Miss Eulalia Hotz, Madison county clerk reminded residents today.

Special voter registration centers will be conducted tomorrow in Pontoon Beach and Granite City and on Saturday at the West Madison Memorial Center.

On Friday, deputy registrars will be located from 4 to 7 p.m. at Granite City Trust and Savings Bank; and Schermer's XL Hardware store, 4010 Pontoon road, from 10 a.m. to 5 p.m.

Registrations will be accepted Saturday at West Madison Memorial Center from 10 a.m. to 4 p.m.

Miss Hotz said eligible voters who are not registered may register at any of the special centers wherever most convenient. Incapacitated persons, who have never registered but wish to do so, should contact the county clerk before Oct. 6.

For Changes of Address

Included in the 121,000 property tax amendment leaflets recently sent to voters by the county clerk's office are pink slips of paper—applications for change of address.

The slips state: "If you receive this letter at an address other than the typed address on the envelope please complete the affidavit on the reverse side and return it, at once (with your old pink card, if you have it) to: Miss Eulalia Hotz, county clerk.

Miss Hotz pointed out the policy of the post office is to forward mail after a resident changes his address for as long as two years. After that, the mail is returned to the sender.

The county official explained that approximately 3000 persons have moved since the primary election and failed to notify her office so that voters records can be updated.

In mailing the blue property amendment pamphlets to all registered voters, almost 3000 letters were returned by the post offices marked undeliverable—over 900 mailings were returned in one weekend—because the addressee has moved.

Miss Hotz stressed that anyone who did not receive the blue pamphlet describing the proposed amendment to the Constitution to be voted on Nov. 3, should notify her office immediately.

State Paid Cost

Copies of the constitutional amendment which would abolish the property tax entirely as to individuals were sent out in accordance with, and at the expense of, the State of Illinois.

Beside the text of the proposed amendment, the leaflets contain an explanation of the proposition, the form of the amendment as it will appear on the ballot and a resume of arguments for and against the amendment.

Registered voters are urged to check the address on their pink voter's card to determine if the address is the same as their present residence. If not, note the new address on the reverse side of the card and mail to the County Clerk's office in Edwardsville.

Permanent deputy registrars in the Quad-City area are:

Granite City — Mrs. Olive Sigite, 2229 Bryan avenue, 877-2558. Evenings by appointment; Mrs. Rose Turner, 2141 Waterman avenue, 931-4129. Evenings —6 to 8 p.m., Saturdays by appointment; Mrs. Elvira Thurber, 1932 State street, 9 a.m. to 5 p.m. weekdays. Saturdays— 9 a.m. to noon. Evenings by appointment. Phone — 876-0535 (home), or 876-3618 (office).

Madison—Mrs. Jewell Young, 12 Grenzer Homes, 4 to 8 p.m. Phone 876-1551; E. J. Miller, Madison city hall, 9 a.m. to 4:30 p.m.; Mrs. Ida Dant, 1715 Third street. Evenings only. Phone 452-3169.

Venice—Mrs. Catherine Smith, 201 Terry street. Phone for appointment — 451-7930; James Woodrome, 634 Lincoln street. Phone—451-9659 (home) and 877-6773 (office); Mrs. Christine Haynes, 301 West 2nd street. Phone for appointment — 876-2990.

Mitchell — Mrs. Lois Weeks, 128 Cynthia lane. Phone 931-1493 for appointment.

PICTURE FRAMES:
CUSTOM MADE
G.C. GLASS, 18th & Edison

N. L. Shory Named to SIU-SW Dental Faculty

Dr. Naseeb L. Shory has been appointed to the faculty of the School of Dental Medicine at Southern Illinois University's Southwestern campus. He will serve as director of the Division of Health Services Management, and in that division will serve as chairman of the Department of Community Dentistry.

Dr. Shory is a native of Birmingham, Ala. He has served as head of the Department of Community and Preventive Dentistry at the Louisiana State University School of Dentistry. Professor Shory also was on the faculty at Tulane University School of Public Health and Tropical Medicine.

For eight years he practiced dentistry in Montgomery, Ala. Before joining LSU he was director of the Bureau of Dental Health, Alabama Department of Public Health.

Dr. Shory earned degrees from the University of Alabama, Loyola University, Chicago and the University of Michigan.

He holds memberships in the American, Louisiana, and New Orleans Dental Associations, American Public Health Association and the American Association of Dental Schools. In addition, the new SIU faculty member served on the New Orleans Area Health Planning Council and the Louisiana Council on Nutrition. He is a diplomate of the American Board of Dental Public Health.

A specialist in dental public health, Dr. Shory is the author of numerous professional articles and publications.

HEADS SECOND CAMPAIGN. Mrs. Alice Worthen of Granite City, Cystic Fibrosis chairman for Madison county and local community, accepts a donation from her grandson, Joseph Alan Donaldson, 3½ years. Joseph and his four-month-old brother, Billy, are victims of the disease.

Volunteers Needed

Cystic Fibrosis Drive Starts in Area Sunday

Mrs. Alice Worthen, 3224 Aubrey avenue, will spearhead the second organized fund-raising campaign in Madison county for the Gateway Chapter of the National Cystic Fibrosis Research Foundation, it was announced yesterday by chapter officials.

Although the entire month of September has been designated "National Breath of Life Campaign Month," the chapter's major fund-raising efforts will be directed to the public starting Sunday.

A house-to-house solicitation drive is planned for next week throughout Madison county, including the Quad-City area, Mrs. Worthen announced. Volunteers are needed to help assist in the campaign, the chairman said, adding that persons wishing to volunteer may contact her at 877-1478.

The Granite City woman who served in the same post during the initial fund-raising drive, has a deep-seated and dedicated interest in the treatment and research accomplished with funds contributed to the Cystic Fibrosis campaign.

Grandchildren are Victims

Mrs. Worthen and her husband, James "Red" Worthen, had four grandchildren. Three of the youngsters are victims of the dread disease.

David Lee Donaldson died in February 1968, at age two-and-a-half years. Joseph Alan Donaldson, also afflicted with the disease, soon will observe ihs fourth birthday. He receives mask treatments daily and lung therapy and shortly will be required to sleep under an ultrasonic mist tent.

Joseph's infant brother, Billy, just four months old, also has been diagnosed as having Cystic Fibrosis.

The infant now receives lung therapy daily, but a mist tent will be necessary for the tiny boy in the near future, Mrs. Worthen said.

The boys are the children of Mr. and Mrs. Carl (Cindy Worthen) Donaldson, 2726B Center street. Another Worthen grandchild, Theresa Meador, has been diagnosed as free of the disease.

Disease Affects Lungs

Cystic Fibrosis is the most serious disease affecting children's lungs and digestion. One in roughly 1000 infants is born with the ailment which is hereditary.

Both parents carry a defective gene, Mrs. Worthen explained, that frequently causes the disease to appear in their offspring.

A key factor in the disease is malfunctioning glands which produce an abnormal mucus that clogs the lungs, causing breathing difficulties and infection.

The mucus also interferes with digestion by preventing the flow of enzymes from the pancreas into the intestine, with the result that a child may have a good appetite, but severe malnutrition occurs, the county chairman said.

The National Cystic Fibrosis Research Foundation is now fighting a variety of children's lung diseases, as C/F Centers across the country are discovering that six out of seven patients referred for diagnosis have other ailments whose symptoms mimic Cystic Fibrosis.

Children with severe asthma, chronic bronchitis and childhood emphysema also need help and their condition frequently responds to the same type of treatment divised for C/F victims, Mrs. Worthen explained.

Program Broadened

In 1969, the C/F program was broadened to include most children with chronic lung-damaging diseases. Since there is no laboratory animal into which C/F can be introduced, patients themselves are the only source of new knowledge about the disease. Diagnosing cases and screening C/F from other lung-damaging ailments has made it possible to determine the differences.

There is hope for the Cystic Fibrosis child, Mrs. Worthen stressed, and continued research produces greater prospects for the future. As recently as a dozen years ago, most babies with C/F died before reaching school age.

Today, with early diagnosis and improved therapy, more and more are living into their teens, twenties and beyond. Many C/F victims still are lost in childhood, but the earlier they are diagnosed the better chance they have for leading useful lives. Victims of other pulmonary disease have a lower death rate, but for them, early detection and good treatment also save lives.

Since a C/F child, even when comparatively "well," costs the parents about $1200 annually for drugs and equipment, referral to government agencies for financial aid often is necessary, Mrs. Worthen said. She noted that monthly expenses run in excess of $200 for a C/F victim when ill.

Have Two Centers

The Gateway Chapter supports two major C/F Care, Teaching and Research Centers at St. Louis Childrens Hospital and Cardinal Glennon Hospital. Both serve children from Illinois and Missouri.

When a child afflicted with Cystic Fibrosis becomes ill and requires hospitalization, he cannot be cared for in local hospitals and needs the special equipment and attention provided at Cystic Fibrosis Centers.

There are presently 110 C/F Centers throughout the country, the chairman said.

During the door-to-door campaign, literature concerning the disease will be made available to local residents. Canisters have been distributed this week at area business firms.

Mrs. Worthen also announced that Mrs. Logan (Judy) Donaldson, 1536 Fifth street, Madison, is serving as Cystic Fibrosis chairman for the city of Madison. She is an aunt of the Carl Donaldson children.

Residents who are not contacted by a volunteer marcher may send contributions to Mrs. Worthen, or to the National Cystic Fibrosis Research Foundation, 7730 Carondelet, St. Louis, Mo., 63105.

Additional information about the campaign is available by calling 877-1478, or 876-6632. Volunteer marchers may register by contacting the same numbers, Mrs. Worthen said.

A charter member of the Madison County Medical Assistants Association, Mrs. Worthen also is a member of St. Margaret Mary Catholic Church and St. Elizabeth Hospital Auxiliary. She serves as a Democratic precinct committeewoman and formerly was a Girl Scout leader and den mother.

For the past 12 years, the county chairman has been employed in the offices of Drs. David Friedman and Harold Toussaint. She and her husband are parents of Cindy, 23, Diana, 22, James, 20, stationed at Fort Bragg, N. C., and Daniel, 16, at home.

Savings, Loan Firm Officials To Attend Meet

Representatives of Quad-City Savings and loan associations are planning to attend the 91st annual convention of the Illinois Savings and Loan industry which is to convene in Chicago at the Drake Hotel Monday.

Daniel J. Nicholas, president of the host Illinois Savings and Loan League, said that this year's convention program concerns itself with the new economics, operations and regulatory possibilities that have been forecast for the "70's". Nicholas is also president of First Federal Savings of Rockford, Ill.

The savings and loan associations of Illinois report total resources approaching $14 billion, serving more than 4.6 million customers.

Recognized specialists in finance, economics and government will appear before the 900 delegates assembled in Chicago. Their overall purpose, according to Nicholas, will be to provide constructive studies on legislation, marketing, regulations, economics and other related subjects, that savings and loan executives will consider in planning their operations during the next decade.

Gov. Richard B. Ogilvie will address the noon luncheon meeting of the Convention Tuesday.

In addition to his remarks, the Governor will sign the official proclamation declaring October to be Savings and Loan Month in Illinois.

Cross Installed Head Of Roca Young Men

Brad Cross was installed as president of the Roca Young Men's Club at the organization's 20th year installation.

Others installed were John Harizal, vice-president; Tom Cardwell, secretary; Dan Noeth, treasurer; Chris Harizal, first director and sergeant-at-arms; and Mike DeRuntz, second director.

Earl Parsons, club founder who moved this week to San Francisco, Calif., was honored by the club. The "founder's plack" for most dedicated service to Roca was presented to Mike Loftus, and Greg Jones received the "outstanding member" award.

Special guests were Mayor Donald Partney, Lawrence McCauley, high school principal; Walter Whitaker, first club president; and Miss Ruth Diak, Miss Granite City.

Skits from the Roca show "Scores and Skits—1970" were performed. Sweethearts Connie Murray, Nancy Sternberg, Betsy Hayes and Judy Morris served refreshments.

Mrs. Wava Slemmer, 66, Of Edwardsville, Dies

Funeral services were to be held this afternoon in Edwardsvill feor Mrs. Wava Slemmer, 66, of Edwardsville, who died at 7:10 a.m. Tuesday in Barnes Hospital, St. Louis. She had been ill one year and had been in the hospital three weeks.

She was born in Carterville.

She is survived by two sons, Guy Zilibotti jr. of Granite City, and Ova Zilibotti of Edwardsville, and one daughter, Mrs. Ann Slemmer of Edwardsville.

ALL THE FISH YOU CAN EAT
FRIDAY, $1.29 AT GRANTS

Newberry's
IF IT'S QUALITY YOU'RE LOOKING FOR
SEPTEMBER
kaleidoscope

OUR BILTMORE BRAND
3-PC. LUGGAGE SET
19.99 3-pc. set
Reg. 25.95. Strong wipe-clean molded vinyl. Train case, 21" and 25" sizes. Blue, green.

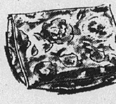
QUILTED ZIPPERED
PILLOW COVERS
99c
Reg. 1.39. Ideal for children's, recreation, bedrooms. Quilted covers of cotton, rayon or acetate fit standard size bed pillows.

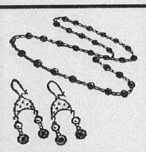
GREAT SAVINGS ON
COSTUME JEWELRY
2 for $3
Reg. $2. ea. Complement all your fall outfits with pins, bracelets, chain ropes. Gold or silver colors.

GREAT SELECTION
OF SPORTSY TOPS
$1.88
Reg. 2.50
A fabulous selection in easy-care nylon. Solid color "V" necks, multi-striped, long or short sleeves. S-M-L.

INDOOR-OUTDOOR RUG
sale 19.88
Reg 23.95
Hard-to-believe sale price on room-size rug soft enough for any room in the house, rugged enough for outdoor patios — even rain won't faze it. Amazing polypropylene olefin stands roughest wear. Waffle design rubber back. Many decorator colors. 8½'x11½'.

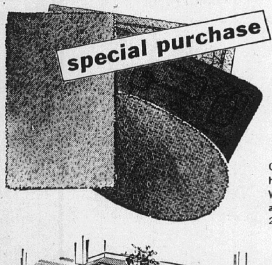
special purchase
SCATTER
RUGS
5.88
Oblong or oval, shag or hi-lo sculptured styles. Washable. Of 65% Zefran® acrylic, 35% polyester pile. 26"x45"

SWEATER VESTS ARE
THE FALL THING
$4.88
Reg. 6.00
Elegant acrylic sweater vests for casual or dress. 3 styles in "cable patterns" or novelty knits. S-M-L.

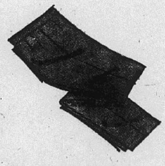
NYLON PANTS IN
FIVE TOP COLORS
$2.88
Reg. 3.99
Casual, comfortable pull-ons in navy, black, brown, purple, olive. Washable nylon keeps its shape. Sizes 8 to 18.

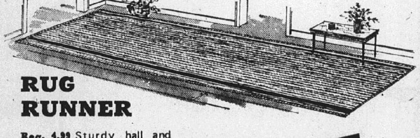
RUG
RUNNER
Reg. 4.99 Sturdy hall and stair runner rug of rayon pile with rubber back. Stitched on all sides. 24" x 144".
24"x72" size, Reg. 2.59 . . $2
$4 sale

Newberry's
IF IT'S QUALITY YOU'RE LOOKING FOR
1337 NINETEENTH STREET
Downtown Granite City
Newberry's
IF IT'S QUALITY YOU'RE LOOKING FOR

MERLE NORMAN COSMETIC STUDIO
WIGS
5 DIFFERENT STYLES,
30 BEAUTIFUL COLORS
ON the face and
OFF the face style
LIGHT in weight and COOL

See Merle Norman's fabulous collection of custom blend stretch wigs. The beautiful Dynel Plus wigs are absolutely READY TO WEAR — NO FUSS, NO SET, NO TEASE. Just a touch of the brush and a flick of the finger.

THIS WEEK ONLY! With every wig purchase, you'll receive a smart, crushed vinyl carrying bag plus a wig styling brush, not to mention all the compliments you'll receive from your friends.

STOP IN and TRY BEFORE YOU BUY!

master charge
MERLE NORMAN COSMETIC STUDIO
1914 State St. Granite City
Phone 877-8372

NAMEOKI

MRS. HARRIET LOVINS
2332 O'Hare Avenue
877-6936

PARKVIEW PTA TONIGHT

The executive board of the Parkview PTA met Tuesday night to plan for the general PTA meeting tonight at 7:30.

President Bob Hildebrand, led a discussion of the new budget which will be presented and the ways and means chairman, Mrs. Betty Rowlett, proposed several possible fund projects which will be voted on tonight.

Glen Thornburg, safety and health chairman, will be in charge of the "Helping Hand" program and will investigate obtaining safety patrol belt kits.

Others attending were the principal, Mrs. Agnes Fryntzko and Paul Kindle, Phillip A. Theis and Mesdames Jackie Atkins, Harriet Lovins, Irene Cotoupal, Carol Bellipanni, Charlotte Root and Lyn Laurent.

* * * *

FREE TOUR LITERATURE AT HOLIDAY SERVICE

* * * *

MISSION PRAYER

Mrs. Pauline Harp, 2763 Washington avenue, entertained the Mission Prayer Group of First Baptist Church Tuesday. She served a noon luncheon.

The hostess opened the meeting and Mrs. Fern Affolter gave the devotional, "How Our Lives Should Shine for Christ." Prayer was offered for missionaries and the ill.

The special gift for the day will be donated to the "Acteens" of First Baptist Church to help finance a trip to Vandalia to attend several meetings.

Mrs. Sybil Lowrance of Benton street invited the group to her home for the next meeting. Others attending were Mrs. Iva Olive and Mrs. Wilma Hudson.

* * * *

SLENDERETTES MEET

Mrs. Peggy McGehee, leader of the Future Slenderettes, opened the Tuesday night meeting at the East Side Levee office. The pledge was recited and weights were recorded by Mrs. Christine Espamer, and Mrs. Helen Wilson.

Mrs. Wickman presented Mrs. Helen Wilson with the "queen of the week" jeweled pin and a fruit basket and gift.

Plans were completed for the club to attend Area Recognition Day Oct. 24 at Augustine's in Belleville.

Mrs. Beverly Drennan was elected as the new secretary. Others present were Mrs. Dorothy Barbee, Mrs. Joan Melzer and Miss Donna Barbee. Membership is open and those wishing to join may call Mrs. McGehee, 876-6340, or Mrs. Villa Ridings, 931-1745.

* * * *

**READY MIX CONCRETE
CALL LYBARGER
452-3107 or 452-6180**

* * * *

NAMEOKI DIVISION BAND PARENTS DISCUSS FUNDS

Mrs. Ruth Andrews, president, conducted Monday night's meeting of the Nameoki Division Band Parents Association, held at Nameoki school. A discussion was held on possible fund-raising activities.

Louis Meek, director of music for the school district, introduced Miss Lois Fruth, new director of the Nameoki band.

Membership dues are $1 and all band parents are being asked to attend the meetings. The next session will be Oct. 1 at Nameoki school.

* * * *

**ALL THE FISH YOU CAN EAT
FRIDAY, $1.29 AT GRANTS**

* * * *

PEACE LUTHERAN WOMEN BEGIN FALL SEASON

Peace Lutheran Women assembled Tuesday evening at the church for their first meeting of the fall season. Mrs. Rachel Larsen gave devotions.

Plans for a church picnic were completed, the group will sponsor the pot luck meal at Oct. 11 at 12:30 p.m. at the church.

A committee will investigate purchasing new draperies for Fellowship Hall and will report back Oct. 20.

Barbara Wright served as hostess for the meeting. Members attending were Mesdames Inge Frandsen, Marlotte Schocker, Eloyius Kinder, Joyce Lawson, Betty McKlintock, Bobby Orton, Mary Metzger, Mary Feilner, Carol Gendron and Nona Burris.

CALVARY YWA MEETING

The Young Woman's Association of Calvary Baptist Church met Monday evening at the homeo f the counselor, Mrs. Janice Stanton, 2940 Washington avenue. Mrs. Paula Lindville, also a counselor, led opening prayer.

Topic for the nights' discussion was "When I Met Jesus." Shirley Williams ended the meeting with prayer. Others present were Debbie Herring, Janet Tripp, Brenda Bevins and Rhonda Miller.

* * * *

**STORM WINDOWS & DOORS
GRANITE CITY GLASS CO.
877-5400**

* * * *

BROWNIE 'PENNY' HIKE

Brownie Troop 270 of the Nameoki PTA held its first meeting of the school year Tuesday at the school. Leaders are Mrs. Carol Chapell, Mrs. Cheryl Humphreys and Mrs. Cathy Pfaff.

The girls recited the pledge of allegiance and Brownie promise and took a "penny" hike.

Present were Donna Richards, Laurie Hermes, Kim Blankenship, Theresa Buckingham, Laura Chapell, Jamie Cornett, Carla Cunningham, Kimberly Darter, Gina Deleveski, Jennifer Herman, Julia Hill, Laura Humphreys, Lauran Jarrard, Betty Pfaff, Lisa Randall, Linda Rogers, Paula Starling, Jo Ann Szadai, Joyce Vaughn, Debbie Buer and Susan Galbraith.

Future plans announced included a Saturday trip to the Ralston Purina Reasearch Farms, Gray's Summit, Mo., and a wiener roast hike to Wilson Park.

* * * *

**FIJAN-MAERAS AGENCY
REAL ESTATE & INSURANCE
452-1127**

* * * *

PRESBYTERIAN WOMEN PLAN FALL ACTIVITIES

The United Presbyterian Women's Association of Nameoki Presbyterian Church met Monday night at the church with 15 members and a guest, Miss Virginia Pyle, present. Evening circle members were hostesses.

The president, Mrs. Bea Pyle, opened the meeting and Mrs. Ruth Todd led the opening devotion, reading names of missionaries.

Dates announced included Oct. 12, 7:30 p.m., a retreat at the church; the fall Presbyterial Oct. 29 at White Hall and Oct. 30 at Greenville; an Afternoon circle meeting Sept. 24 at the home of Mrs. Carolyn Stearns; and an Evening Circle meeting with Mrs. Bea Pyle, 8 Terrace lane, Sept. 22.

Mrs. Louise Anderson spoke on Church Women United and their projects for the year. She is treasurer of CWU. She also told of the group's participation in the United Fun Fair at the ice rink Oct. 3 and 4.

The women approved a clothing drive to be held in November. Dedication of a "fellowship of the least coin" collection was completed by Mrs. Ruth Todd.

Sewing and supplies have been completed and will be distributed; pajamas will be sent to a hospital in Thailand, and a monetary gift to a training school in Tempe, Ariz.

Mrs. Judy Lybarger, treasurer, presented a budget for 1971 and was adopted. The meeting closed with a program, "Contrast of Developed and Undeveloped Countries," presented by Mrs. Jane Lybarger and Miss Virginia Pyle.

The next UPW meeting will be a pot luck Christmas meeting in December.

* * * *

**DELICIOUS BEAN TACOS
BERT'S CHUCK WAGON
876-2576**

* * * *

PINK AND BLUE SHOWER

Mrs. Bernice Dahmus and Mrs. Anna Lachner were cohostesses for a pink and blue shower honoring Mrs. Richard Lachner, the former's daughter-in-law, Sunday afternoon at Mrs. Anna Lachner's home, 2245 Woodlawn avenue. Assisting was Mrs. Barbara Lachner.

The party was held in the rathskeller, decorated with pink and blue streamers. The pink and blue gift table was centered with a swan. Games were played and prizes were awarded, and Mrs. Shirley Nobus was the winner of the afternoon's special prize.

Refreshments included a layered cake trimmed with an umbrella and infants was served to those mentioned and Mrs. Louise Vanyo, and Mrs. Rita Vanyo and children, Pamela, Kim and Andrew jr., all of Springfield, Ill., and local guests, Mesdames Mary Komderich, Adella Williams, Janette Brewer, Agnes Friedal and daughter, Daroline, Lydia Nobus, Mary Seiber, Ada Yount, Sharold Yount, Mrs. Sue Dalton and daugter, Kammy, and Bobby and Rick Lachner.

The honree resides with her husband and three children at 3116 Wayne avenue.

* * * *

METHODIST YOUTH CONDUCT SERVICE

The Sunday evening worship service at Nameoki United Methodist Church was conducted by the youth of the church this week, following a Senior High United Methodist Youth Fellowship fishing trip and picnic.

The regular meeting was held Sunday night, and plans were completed for a car wash this Saturday on the church grounds. Tickets are available from all members, and a prize will be awarded to the person selling the most tickets.

The Wesley Youth Choir of the church has begun practice with the director, Mrs. Bonnie Rea, each Monday at 6 p.m. at the church.

* * * *

**LIST WITH COCHRANE
"IT'S SOLD"**

* * * *

JUNIOR METHODIST FELLOWSHIP MEETING

Newly-elected officers of the Junior Methodist Youth Fellowship of Nameoki United Methodist Church were in charge of the Sunday evening meeting this week. New officers are; president, Pam Tester; vice-president, Richard Bunch; treasurer, Linda McCrone; and secretary, Diana Bunch.

Sixteen members were present and the lesson was given by Linda McCron.

Announcement was made that the church choir for those in grades three through six will practice each Sunday from 5:30 p.m. until 6 p.m., with the Junior MYF meeting following from 6 to 7 o'clock. Mrs. Mary Jane Fester and Mrs. Barbara Bryant are directors of the choir.

Plans were discussed for a hayride to be held at Arlington in the near future. Refreshments were served following the meeting.

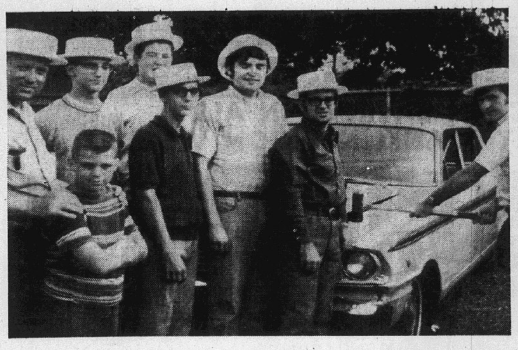

'ESCAPE MACHINE.' Feel frustrated? Take it out on this late-model sedan by hitting it with a sledge hammer; this is the advice given by local DeMolays, who will sponsor such activity at the United Fun Fair Oct. 3-4. Their hats proclaim "I'm for DeMolay." Left to right are Advisor Jack Dempsey, Dave Ledbetter, Jack Dempsey jr. (in front of Ledbetter), Robert Hollenbeck, Paul Miles (in front of Hollenbeck), Al Stevens III, Dwayne Pritchett, who is chairman of the DeMolay booth at the fair, and Master Councilor Steve Hileman wielding the sledge hammer.

* * * *

TRAVELING BY AIR? CALL HOLIDAY SERVICE, 452-3131

* * * *

PARKVIEW PACK 28 HOLDS 'SCHOOL NIGHT'

Cub Pack 28, sponsored by the Parkview PTA, held a "school night for scouting" Monday at the school. Cubmaster Ed Monahan welcomed the parents and boys, and all joined in reciting the pledge to the flag.

Scouts of Den Three presented the colors under the direction of Mrs. Joanna Spencer. Nineteen boys were accepted into the pack.

Monahan introduced special guests, Bill Irelan, district scout executive, Ted Scrum, district commissioner, Louis Spohr, neighborhood commissioner, and Carl Foster. Mesdames Spencer, Lois Winter, Carolyn Thornburg and Harriet Lovins, den mothers and assistants, were introduced.

Irelan addressed the group stressing that scouting is a family-oriented program. A film, "The Purpose of Cub Scouting," was shown.

Men present met with Committee Chairman Bill Voss. Those who will serve on the pack committee are Ewing Andrews, Robert Lovins, Delmar Wilkins and Ronald Rojas; they will join John Farrell and Larry McIlvoy, present members. New den mothers and assistants recruited were Mesdames Norma Mercer, Marjorie Bradley, Bonnie Britton, Peggy Morris, Betty Hackney and Vancela Wilkins.

Scouts and other children attending participated in an activity session in the gym during the parent's meeting. Refreshments were served.

Monahan announced that the pack will be attending the St. Louis Cardinals ball game Saturday; all are to meet at the school at 12:30 p.m. The next pack meeting will be Monday, Oct. 5, at 7:30 p.m. The committee will meet Sept. 28.

Awards were presented to Billy Winter, wolf badge and one-year pin; Eric Painter, year pin; and Bruce Monahan, year pin.

* * * *

**READY MIX CONCRETE
CALL LYBARGER
452-3107 or 452-6180**

* * * *

CHI RHO DRIVE PLANS

Richard Ault and Roy Hulse, new sponsors of the Chi Rho youth group at Central Christian Church, met with the members Sunday evening to complete plans for a paper drive Saturday. It is being co-sponsored by the CYF group.

Rev. and Mrs. James Craddock also were present. Janet Moss, the new president, conducted the meeting and Bruce Gordon led the 17 members present in the Lord's Prayer.

Leisa Groothius was in charge of the study, and Mike Turner gave the evening worship. Judy Parrish served refreshments.

Members will be accepting papers at the church all day Saturday, or anyone desiring to have papers picked up may call the church office at 876-0532 on Saturday.

* * * *

**READY MIX CONCRETE
CALL LYBARGER
452-3107 or 452-6180**

* * * *

VISITING IN AREA FROM NEW MEXICO

Mr. and Mrs. Vern Turner, former local residents now living in Los Alamos, N. Mex., are presently guests at the home of their son-in-law and daughter, Mr. and Mrs. Thomas Johnson of Maryville. Turner's sister is Mrs. John Hutson, 2912 Sunset drive, and a brother, George Turner, and his family are now living in Florissant, Mo., having recently returned to this area from Ohio.

A family and friend basket picnic reunion is planned for 2 p.m. Sunday, Sept. 20, at Wilson Park Shelter Two.

* * * *

DUPLICATE BRIDGE

The Granite City Duplicate Bridge club met Sunday night at the Elks club. Winners for the evening were Mr. and Mrs. Elmer Branding, first; Mrs. Betty Caldwell and Mrs. Muriel Dressel, second; and William Bunte and Mrs. Helen Meyer, third. The club will meet again this Sunday at the Elks.

THREE BIG NIGHTS
SEPT. 18-19-20, 7:30 p.m.
OLD TIME PREACHING, SINGING, SHOUTING
AT THE
OLD CAMP MEETING TABERNACLE
22nd & Bryan, Granite City
with Evangelist
CECIL CLENDENIN, Marion, Ill.
SPECIAL SERVICES --- YOUTH RALLY
SUNDAY 2:30 AND 7:30 P.M.
OLD TIME FOOT WASHING
Bruce Crow on the Hammond, Rev. C. Browning, Pastor
EVERYONE WELCOME

PAINT SALE

FAMOUS PERMACOAT BRAND!

INTERIOR LATEX WALL PAINT!

Here's your chance to save $1.00 a gallon on this superb top-quality wall paint! One coat covers and it dries in just 30 minutes! Applies easily and quickly with brush or roller. It's dripless and odorless. Clean up with soap and water. Choose from white or 12 attractive modern colors.

REG. PRICE $4.98 PER GAL. 3.98

COMPARE PRICE... COMPARE QUALITY! YOU WON'T FIND A BETTER PAINT VALUE ON THE MARKET!

EXTERIOR LATEX HOUSE PAINT

No prime coat needed, PERMACOAT Exterior is ready to go on, will dry beautifully in just 30 minutes. Mildew proof and blister proof, will last for years and years through all kinds of weather. Soap and water clean-up. And you save $1.20 a gallon if you buy now!

REG. PRICE $5.99 PER GAL. 4.79

SCHERMER XL EXCELLS HARDWARE

1918 DELMAR AVENUE
MONDAY and FRIDAY, 8 A.M. to 8:30 P.M.
TUESDAY, WEDNESDAY, THURSDAY, 8 A.M. to 7 P.M.
SATURDAY, 8 A.M. to 6 P.M.

4010 PONTOON ROAD
Hours: 8:30 to 8:30 Daily
Open Sunday 12 — 5 p.m.

ATTENTION BARGAIN HUNTERS!

EXTRA CASH SAVINGS IN ALL DEPARTMENTS AT FRANKLIN UNION WITH . . .

BONUS COUPONS

GRAB YOUR SHEARS! CLIP-N-SAVE

$10.00 to $50.00

ON THE PURCHASE OF ANY OF THESE FABULOUS VALUES! HURRY...BE SURE TO BRING THE COUPONS WITH YOU!

WHEN YOU CLIP THE COUPONS YOU CLIP $$$$ OFF THE PRICES!

THREE DAYS ONLY!

THURSDAY, FRIDAY and SATURDAY

USE ONE OR MORE OF THESE COUPONS ON THE PURCHASE OF YOUR CHOICE IN ALL DEP'TS.! ONLY ONE COUPON PER ITEM WILL BE HONORED. HURRY FOR BEST SELECTIONS

VALUABLE COUPON
THIS COUPON IS GOOD FOR
$25.00 BONUS
and will be accepted the same as cash when used as indicated on the purchase of any
3 Pc. BEDROOM SUITE

VALUABLE COUPON
THIS COUPON IS GOOD FOR
$25.00 BONUS
and will be accepted the same as cash when used as indicated on the purchase of any
SOFA SLEEPER

VALUABLE COUPON
THIS COUPON IS GOOD FOR
$10.00 BONUS
And will be accepted the same as cash when used as indicated on the purchase of any
DINETTE

VALUABLE COUPON
THIS COUPON IS GOOD FOR
$10.00 BONUS
And will be accepted the same as cash when used as indicated on the purchase of any
RECLINER

VALUABLE COUPON
THIS COUPON IS GOOD FOR
$20.00 BONUS
and will be accepted the same as cash when used as indicated on the purchase of any
FREEZER

We Do Our Own Financing With Terms to Suit Your Budget

VALUABLE COUPON
THIS COUPON IS GOOD FOR
$50.00 BONUS
and will be accepted the same as cash when used as indicated on the purchase of any
8-Pc. DINING ROOM

VALUABLE COUPON
THIS COUPON IS GOOD FOR
$25.00 BONUS
and will be accepted the same as cash when used as indicated on the purchase of any
LIVINGROOM SUITE

VALUABLE COUPON
THIS COUPON IS GOOD FOR
$5.00 BONUS
and will be accepted the same as cash when used as indicated on the purchase of
Occasional Chairs

VALUABLE COUPON
THIS COUPON IS GOOD FOR
$10.00 BONUS
And will be accepted the same as cash when used as indicated on any $100 or more MISCELLANEOUS PURCHASE NOT LISTED ON OTHER COUPONS

VALUABLE COUPON
THIS COUPON IS GOOD FOR
$6.00 BONUS
And will be accepted the same as cash when used as indicated on the purchase of any
Mattress or Box Spring $12 ON BOTH

VALUABLE COUPON
THIS COUPON IS GOOD FOR
$20.00 BONUS
and will be accepted the same as cash when used as indicated on the purchase of any
GAS RANGE

VALUABLE COUPON
THIS COUPON IS GOOD FOR
$25.00 BONUS
and will be accepted the same as cash when used as indicated on the purchase of any
REFRIGERATOR

VALUABLE COUPON
THIS COUPON IS GOOD FOR
$10.00 BONUS
AND WILL BE ACCEPTED THE SAME AS CASH WHEN USED AS INDICATED ON THE PURCHASE OF ANY
STEREO-PHONOGRAPH (Magnovox Not Included)

HOTPOINT GIVES YOU MORE THAN YOU PAY FOR

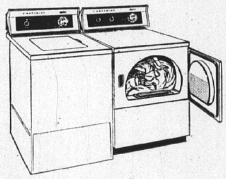

DELUXE-DESIGN WASHER
- Deluxe styling usually found only in higher-priced models.
- Porcelain-enamel finish inside & out.
- Handles 2-lb. to family-size loads.
- ½ H.P. motor, heavy-duty transmission.

Model WLW1100

PERMANENT-PRESS DRYER
- Permanent-press dial, deluxe styling.
- Two temperature selections, separate start control, up-front lint filter.
- Porcelain enamel on top and drum.

$299 THE PAIR

GAS DRYER $35 MORE

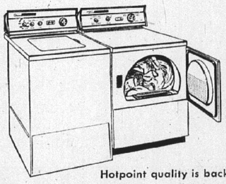

TWO-SPEED SOAK-CYCLE WASHER
- Automatic soak cycle, automatic bleach dispenser in agitator.
- Three Fountain-Filter wash cycles, 2-to-16-pound capacity.
- Porcelain-enamel finish inside & out.

Model WLW2620

DELUXE "AUTOMATIC-DRY" DRYER
- Automatic termination control for permanent-press and regular fabrics.
- 4 temperature selections, permanent-press cool-down, up-front lint filter.

Hotpoint quality is backed by Hotpoint service.

$367 THE PAIR

GAS DRYER $35 MORE

OPEN UNTIL 9 P.M. NITELY EXCEPT SATURDAY 'TIL 5:30 P.M.

We do our own financing with terms to suit your budget.

Franklin Union

Shop Where Over 6 Million Have Saved Since 1898

GRANITE CITY . . . 19th and Delmar

master charge THE INTERBANK CARD

- Downtown St. Louis — 11th & Franklin
- Northwest St. Louis — Union & Natural Bridge
- East St. Louis — 227 Collinsville Ave.
- Granite City — 19th and Delmar
- Festus, Mo. — 227 Main St.
- Alton, Ill. — 300 East Broadway
- St. Charles, Mo. — 1507 1st Capitol Dr.

OUR PRICES WON'T SCARE YOUR BUDGET

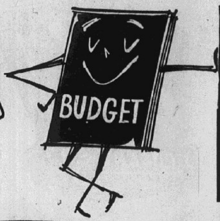

Morrell's
Mayrose Buffet
Swift Premium
Boneless **HAMS**
lb. **99c**
SLICED FREE

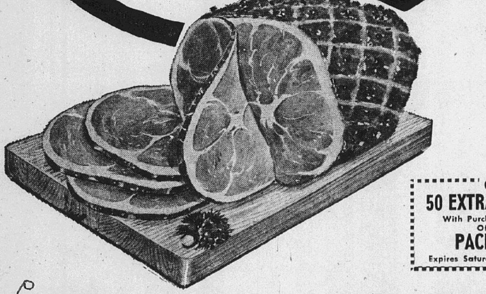

OPEN MON., TUES., WED. 'TIL 7 P.M.
THURS., FRI., SAT. 'TIL 8:30 P.M.

Cohen's

2301 ILLINOIS AVE.
876-8374

WHERE MA SAVES PA'S DOUGH

DON'T FORGET,
DOUBLE STAMPS EVERY TUES.

WE WILL BE CLOSED SUNDAY

Morrell Pride
All Center Cut
PORK CHOPS
lb. **77c**

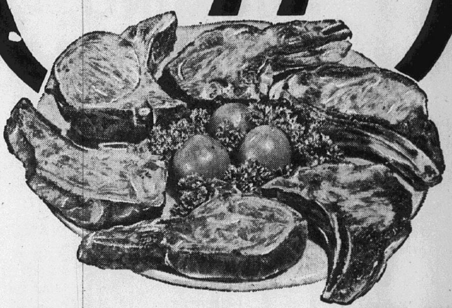

We Reserve the Right to Limit

COUPON
50 EXTRA EAGLE STAMPS
With Purchase of 2 Lbs. or More Of Any Brand of
PACKAGE BACON
Expires Saturday, September 19, 1970

Mayrose "All Meat"
FRANKS
lb. **69c**

Morrell's Pride
First Cut
PORK CHOPS lb. **63c**

HILBERG BREADED
PORK PATTIES 10 for 89c

RICE'S -- MILD, MEDIUM, HOT
PORK SAUSAGE Lb. 79c

Swift Premium Long Island
Duckling lb. **69c**
4-5 Lb. Avg.

Broad-Breasted Young Hen
Turkeys lb. **45c**
9-12 Lb. Avg.

Swansdown
Cake Mixes
4 Box $1

Nabisco
Oreo Cookies
reg. 51c pkg. **39c**

TAYSTEE OR COLONIAL
BREAD
4 1-lb. loaves $1

Maxwell House
COFFEE
3 lb. can **$1.99**
WITH COUPON BELOW

Maxwell House
Instant Coffee
10-oz. jar **99c**
WITH COUPON BELOW

VALUABLE COUPON
Maxwell House
COFFEE 3-lb. can $1.99
Limit 1 Coupon and Additional $2.50 Food Purchase
Expires Sat. Nite, Sept. 19, 1970
COHEN COUPON

VALUABLE COUPON
INSTANT COFFEE 10-oz. jar 99¢
Limit 1 with Coupon and Additional $2.50 Food Purchase.
Expires Sat. Nite, Sept. 19, 1970
COHEN COUPON

SWEETHEART
ICE CREAM
ALL FLAVORS
HALF GALLON **49c**

Scott
TOWELS
3 Jumbo Rolls $1

General Mills
Toaster PIZZA 2 FOR **89c**

Birdseye Frozen
ORANGE JUICE 6 6-oz. cans **$1**

Red or White
Potatoes 20 lb. pkg. **99c**

Jonathan Red or Golden Delicious
APPLES 4 lbs. **68c**

Large Freestone
PEACHES PACK FAMILY lb. **28c**

Fresh
Cabbage lb. **10c**

Fresh
Carrots lb. bag **12c**

BARTLETT PEARS
4 lbs. $1.00

CALIFORNIA
CANTALOUPES
3 FOR 89¢

No. 1 NEW
SWEET POTATOES
4 lbs. 48c

88 SIZE VALENCIA
ORANGES
doz. 69c

ITALIAN PRUNE
PLUMS
3 lb. pkg. 69c

Cannon Monticello
BLANKETS
45% Polyester, 35% Rayon, 20% Cotton

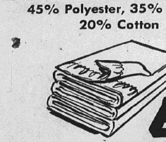

EA.
99¢
PLUS ONE FILLED EAGLE STAMP BOOK

AMERICAN BEAUTY **DUMPLET DINNER**	3 for	89¢
CARNATION **Coffee Mate**	16-oz. jar	79¢
GEISHA — SLICED **PINEAPPLE**	4 No.2 cans	$1
HUNT'S **Pork & Beans**	4 No.2 cans	$1
Creamettes MACARONI **DINNER** . . .	5 boxes	$1
ROYAL PRINCE **Golden Corn**	5 303 cans	$1
HUNT'S **TOMATOES**	5 300 cans	$1
TOMATO TOWN **CATSUP** . . .	5 12-oz. bots.	$1
CALIFRUIT — FREESTONE **PEACHES** . .	5 303 cans	$1
CALYNRA **Purple Plums**	5 303 cans	$1

TRI CITY GROCERY CO.

HOME OF DISCOUNT PRICES

NOTICE!
Our Coupons Expire Tues., Sept. 22 . . . All Other "Ad" Items Good Only through Sat., Sept. 19
"We Reserve the Right to Limit"
"NONE SOLD TO DEALERS"

COMPARE THE PRICES
SAVE 54c
"MAXWELL HOUSE"
COFFEE
3 lb. can $1.99
WITH 54c COUPON

TRI-CITY GROC. CO. COUPON
Worth 20¢ Toward Purchase
COSTELLO'S Frozen Dessert half gal. 59c
WITH THIS COUPON
Expires Tuesday, Sept. 22
Customer must pay sales tax involved.

TRI-CITY GROC. CO. COUPON
Worth 30¢ Toward Purchase
SCOPE MOUTH WASH Super Size 24-oz. bot. $1.09
WITH THIS COUPON
Expires Tuesday, Sept. 22
Customer must pay sales tax involved.

TRI-CITY GROC. CO. COUPON
Worth 17¢ Toward Purchase
FAMILY SCOTT Bathroom Tissue 3 4-roll pkgs. $1.00
WITH THIS COUPON
Expires Tuesday, Sept. 22
Customer must pay sales tax involved.

TRI-CITY GROC. CO. COUPON
Worth 20¢ Toward Purchase
ANY PKG. OF RAY-O-VAC TRANSISTOR BATTERIES AA OR 9-VOLT
WITH THIS COUPON
Expires Tuesday, Sept. 22
Customer must pay sales tax involved.

BIGGER VALUES
SAVE 12c
"POST" TOASTIES
12-oz. pkg. 19c
WITH 12c COUPON

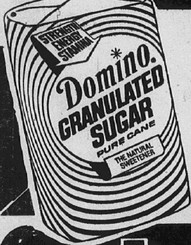

DOMINO PURE CANE
SUGAR 5 lb. bag 29c
WITH 20c COUPON AND $5.00 PURCHASE

TRI-CITY GROC. CO. COUPON
WORTH 20c TOWARD PURCHASE
SUGAR DOMINO PURE CANE 5-lb. bag 29¢
WITH THIS COUPON
LIMIT ONE coupon per customer with additional $5.00 or more purchase of meats, groceries or produce, not including cigarettes or any couponed items. Coupon expires Tuesday, Sept. 22. Customer must pay sales tax involved.

SAVE UP TO 50%!
START YOUR DECORATOR INSPIRED "STYLE-A-SHELF" Program Today!

7th WEEK FEATURE!
8" x 48" DECORATOR SHELF
Regular $5.99
NOW ONLY $3.99
WITH COUPON 'N $3 PURCHASE

TRI-CITY GROC. CO. COUPON
THIS WEEK ONLY
8"x48" DECORATOR SHELF
Reg. $5.99 NOW JUST $3.99
WITH THIS COUPON 'N $3 PURCHASE
Coupon Expires Tuesday, Sept. 22
Customer must pay sales tax involved.

JELLIES	"MA BROWN" • Grape • Plum or • Apple Cinnamon, Your Choice	4 10-oz. jars	$1.00
CORN	"C.W." GOLDEN Cream Style or Whole Kernel	5 303 cans	$1.00
COCKTAIL	"C.W." DICED FRUIT	4 303 cans	$1.00
PIZZA	"APPIAN WAY" MIX 5c OFF LABEL	3 12½-oz. pkgs.	$1.00
C.W. TINY PEAS		4 303 cans	$1.00
CAMPBELL'S	"HOME STYLE" Pork 'n Beans	5 16-oz. cans	$1.00
C.W. Sauerkraut		6 303 cans	$1.00
BEEF STEW	"LYKES"	2 24-oz. cans	$1.00
C.W. PEARS	BARTLETT HALVES	3 303 cans	$1.00
ROOT BEER	"DAD'S" NON-RETURN BOTS.	4 qt. bots.	$1.00
BROOKS CHILI HOT BEANS		5 300 cans	$1.00

SHOP OUR FRESH PRODUCE
DON'T FORGET TO PICK UP YOUR FREE CAULIFLOWER RECIPE

U.S. No. 1 Grade "A" Illinois Jonathan
APPLES 3 lb. bag 48¢

Sno White from Colorado
CAULIFLOWER lge. hd. 39c

YAMS	PUERTO RICAN U. S. No. 1, Grade "A" 3 lbs.	45c
FRESH CARROTS	2-lb. bag	23c
Northern Yellow Onions	3-lb. bag	39c
U.S. No. 1 Grade "A" Red Potatoes	10 lb. bag	69¢
U.S. No. 1 Grade "A" Russet Potatoes	10 lb. bag	79¢
GRAPES Michigan BLUE CONCORD	12-Qt. Basket	$2.29
GRAPES California Tokay or WHITE SEEDLESS	lb.	29¢

CREST	TOOTHPASTE REG. or MINT	ext. lge. tube	65¢
Shampoo	Head 'n Sh'lders 9c Off Label	6½-oz. bot.	$1.39
Shampoo	Head 'n Shoulders 11c Off Label	5-oz. jar	$1.69
FORMICA	FLOOR SHINE	32-oz. can	$1.49
Liquid Plum-R	DRAIN CLEANER	qt. bot.	79¢

FREE
CARTOON CHARACTER* HAND PUPPET* when you buy SCOPE large size –
Large Bot. 89c
6 delightful Characters available.
All characters ©Warner Bros. Inc. *Made in Japan

Swift'ning	SHORTENING	3-lb. can	79¢
Peter Pan	Creamy, Crunchy Peanut Butter	18-oz. jar	69¢
MARGARINE	BLUE BONNET	1-lb. pkg.	32¢
LOG CABIN	MAPLE SYRUP	24-oz. bot.	73¢
Gravy Train	DOG FOOD	5 lb. bag	83¢

AUNT JEMIMA Maple Syrup	24-oz. BOT.	73c
CAMPBELL'S Beans 'n Fr'ks	16-oz. Can	39c
SCOTT - PAPER Placemats	24ct. Pkg.	39c
DINNER Gala Napkins	50ct. Pkg.	29c
BATHROOM DISP. REFILLS Dixie Cup	100 ct. Pkg.	48c
BATHROOM TISSUE SOFTEX	4 ROLL PKG.	37c
PAPER TOWELS CORONET	2 ROLL PKG.	47c
KLEENEX-JUNIORS Facial Tiss.	2 76-ct. PKG.	25c

C.W	PORK 'N BEANS	8 No. 300 cans	$1.00
Quick-Kick	3 Flavors DRINKS	3 qt. bots.	$1.00

SALERNO
BUTTER COOKIES 1-lb. Box 59¢
COCONUT BARS 9-oz. Box 33¢

Seven Seas Dress'n
• CAESAR 8-oz. BOT. 47c
• Green G'des 8-oz. Bottle 43c
• Creamy ITALIAN 8-oz. BOT. 39c

Pineapple "Mandalay" Four Kinds 4 16-oz. cans $1.00

BIGGER VALUES ON DAIRY FOODS!

C.W. SLICED COLBY LONGHORN CHEESE	lb.	89¢
NATURAL SWISS	KRAFT'S SLICED 6-oz PKG.	53c
ORANGE JUICE	KRAFT'S PURE HALF GAL.	79c
Yellow Corn Bread	Pillsbury 12-oz. Spoon-n-Bake pkg.	29c
DANISH SWIRLS	PILLSBURY 11-oz. PKG.	49c
KRAFT'S VELVEETA CHEESE FOOD	2 lb. loaf	98¢

"TRI-CITY" COUPON
WORTH 54c TOWARD PURCHASE
MAXWELL HOUSE Coffee 3 Lb. Can $1.99
WITH THIS COUPON
Expires Tuesday, Sept. 22
Customer must pay sales tax involved.

"TRI-CITY" COUPON
WORTH 19c TOWARD PURCHASE
CHOCOLATE QUICK NESTLES 2 lb. Can 69c
WITH THIS COUPON
Expires Tuesday, Sept. 22
Customer must pay sales tax involved.

"TRI-CITY" COUPON
WORTH 25c TOWARD PURCHASE
IVORY LIQUID Detergent Qt. BOT. 55c
WITH THIS COUPON
Expires Tuesday, Sept. 22
Customer must pay sales tax involved.

COMPARE THE PRICES
KAS 49c Size
• POTATO CHIPS • B. B. Q. CHIPS OR INDIAN CORN CHIPS
YOUR CHOICE 2 pkgs. 89c

IVORY LIQUID DETERGENT
QUART BOT. 55c WITH 25c COUPON

"TRI-CITY" COUPON
WORTH 12c TOWARD PURCHASE
POST Toasties 12-oz. Pkg. 19c
WITH THIS COUPON
Expires Tuesday, Sept. 22
Customer must pay sales tax involved.

"TRI-CITY" COUPON
WORTH 56c TOWARD PURCHASE
WILSON'S CHILI WITH Beans 4 15-oz. Cans $1.00
WITH THIS COUPON
Expires Tuesday, Sept. 22
Customer must pay sales tax involved.

"TRI-CITY" COUPON
WORTH 30c TOWARD PURCHASE
OXYDOL Detergent King Pkg. $1.03
WITH THIS COUPON
Expires Tuesday, Sept. 22
Customer must pay sales tax involved.

STOCK-UP NOW
SAVE 56c
WILSON'S CHILI WITH BEANS

4 15-oz. cans $1.00
WITH 56c COUPON

COMPARE THE PRICES
WHEN YOU
CLIP 'N USE ALL
23 COUPONS . . .
YOU'LL SAVE . . .
$8.19
IN CASH . . .
NOT STAMPS

TRI-CITY GROC CO COUPON
Worth 40¢ Toward Purchase
JERSEY FARM THIN OR THICK
SLICED BACON
2-lb. pkg. $1.39
WITH THIS COUPON
Expires Tuesday, Sept. 22
Customer must pay sales tax involved.

TRI-CITY GROC CO COUPON
Worth 38¢ Toward Purchase
FRESH LEAN
GROUND BEEF
3-lb. pkg. $1.69
WITH THIS COUPON
Expires Tuesday, Sept. 22
Customer must pay sales tax involved.

TRI-CITY GROC CO COUPON
Worth 20¢ Toward Purchase
MAYROSE-PURE
PORK SAUSAGE
2-lb. roll 89c
WITH THIS COUPON
Expires Tuesday, Sept. 22
Customer must pay sales tax involved.

TRI-CITY GROC CO COUPON
Worth 20¢ Toward Purchase
MAYROSE - ALL MEAT
Skinless Wieners
12-oz. pkg. 49c
WITH THIS COUPON
Expires Tuesday, Sept. 22
Customer must pay sales tax involved.

COMPARE THE PRICES
FRESH LEAN!
GROUND BEEF
3 lb. pkg. $1.69 WITH 38c COUPON
SLICED BACON
'Jersey Farm' Thin or Thick SLICED 2 lb. pkg. $1.39
WITH 40c COUPON

TRI CITY GROCERY CO.
HOME OF DISCOUNT PRICES

SPECIAL NOTICE!
OUR VENICE 'N GRANITE CITY STORES WILL BE CLOSED ON SUNDAYS 'N HOLIDAYS . . .

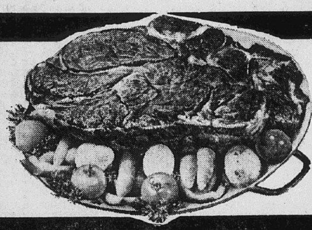

U. S. GOV'T. GRADED "CHOICE" BLADE CUT
CHUCK ROAST lb. 47¢
Chuck Roast CENTER CUT lb. 59¢

Mayrose
I'm a meat man, ma'am, and a meat man knows, the finest meat ma'am, are Mayrose.
MAYROSE PURE
PORK SAUSAGE
2 lb. roll 89c WITH 20c COUPON
SKINLESS WIENERS
"MAYROSE" ALL-MEAT 12-oz. pkg. 49c WITH 20c COUPON
Mayrose Brown 'N Serve SAUSAGE "The 3-Minute" SAUSAGE 8-oz. pkg. 69¢

Shoulder Roast	U.S. Graded "CHOICE" lb.	69c
Pot Roast	U.S. Graded "CHOICE" 7-Bone Practically Boneless lb.	69c
Pot Roast	U.S. Graded "CHOICE" BONELESS SHOULDER lb.	79c
Beef for Stew	U.S. "Choice" Boneless Family Pack 2-Lbs. or More lb.	79c
Shortribs OF BEEF	U.S. Graded "CHOICE" BAKE, BOIL or BARBECUE lb.	59c
Beef Shank	U.S. Graded "CHOICE" For Soup or Boil With Noodles lb.	59c
Cubed Steaks	U.S. "CHOICE" BEEF lb.	$1.19
Ground Chuck	EXTRA LEAN BEEF Family Pack 2-lbs. or More lb.	79c
Lamb Loin Chops	U.S. 'Choice' FANCY lb.	$1.29
Head Cheese	MAYROSE FINEST SLICED lb.	99c
Braunschweiger	Mayrose Finest 2½-3 Lb. Pcs. lb.	49c

CLEAN-UP SALE
SAVE $1.00 WITH COUPON
LAST WEEK!
TO BUY PLATINUM STAR-GLOW CHINA.....
$1.99 VALUE
4-Piece PLACE SETTING Only 99c
WITH COUPON 'N $5.00 PURCHASE

TRI-CITY GROC CO COUPON
WORTH $1.00 TOWARD PURCHASE
Star-Glow 4-Pc. Place Setting
★ SAUCER ★ CUP
★ DINNER PLATE only 99¢
★ BREAD & BUTTER PLATE
With This Coupon and $5 Purchase. Coupon Expires Tue., Sept. 22 Limit One Coupon Per Family.
Customer must pay sales tax involved.

NOONDAY PEAS 6 303 cans $1.00
SPINACH "HUNT'S" 6 300 cans $1.00

3-Diamond Brand
Mackerel No. 1 can 25c
SMOKED OYSTERS 3 ⅔-oz. cans 39c
Mixed Fruit 11-oz. can 31c

SUNSHINE COOKIES
● HYDROX COOKIES 14½-oz. Pkg. 49¢
● VANILLA HYDROX 14½-oz. Pkg. 49¢

HUNT'S TOMATO PUREE 6 10½-oz. cans $1.00

"WHAT'S NEW .... IN OUR STORES?"
QUAKER INSTANT GRITS 8-oz. Pkg. 39c
MORTON HOUSE BEEF STEW 24-oz. Can 65c
KITCHEN PUFFS DISHWASHING BRUSHES Each 39c
VIVA 2% LOW FAT Ct'ge Cheese 16-oz Ctn. 49c
FIESTA RAG 19"x33" RUGS Each 88c
GAYMONT'S FROZEN YOGURT YOGO 16-oz. Ctn. 59c

RAGU SPAGHETTI SAUCE 15½-oz. jar 45¢
PARKAY 4c OFF -- SOFT MARGARINE 2 1-lb. ctns. 89¢
DIXIE CUP Bathroom Dispenser With 25 Cups ea. 19¢
MANHATTAN INSTANT COFFEE 10-oz. jar $1.42
SARAN PLASTIC WRAP 50-ft. roll 32¢

ARMOUR'S Pot'd Meat 2 3½-oz. Cans 31c
ARMOUR'S Pot'd Meat 2 5½-oz. Cans 51c
VIENNA SAUSAGE ARMOUR'S 5-oz. Can 28c
ARMOUR'S - 3c OFF LABEL Chili w/Beans 15½-oz. Can 42c
CHILI WITHOUT BEANS ARMOUR'S 15½-oz. Can 59c
ARMOUR'S BEEF STEW 24-oz. Can 69c
ARMOUR'S - 3c OFF LABEL CORNED Beef Hash 15½-oz. Can 49c
ARMOUR'S TAMALES 13½-oz. Can 43c

POST TOASTEM POP-TARTS 10-oz. pkg. 44¢
TANG BREAKFAST ORANGE DRINK 9-oz. jar 53¢
Fluffo Shortening 3-lb. can 85¢
Aunt Jemima Complete Pancake Mix 2-lb. pkg. 59¢
CHIFFON 10c OFF LABEL LIQ. DETERGENT 22-oz. bot. 39¢

STOCK-UP-NOW
HUNT'S
Tomato Ketchup 3 20-oz. bots. $1

HUNT'S TOMATO JUICE 3 46-oz. cans $1
HUNT'S SOLID PACK TOMATOES 5 300 cans $1

"TRI-CITY" COUPON
WORTH 11c TOWARD PURCHASE
IMPERIAL - DIET
Margarine 1-lb. Pkg. 39c
WITH THIS COUPON
Expires Tuesday, Sept. 22
Customer must pay sales tax involved.

"TRI-CITY" COUPON
WORTH 18c TOWARD PURCHASE
MRS. BUTTERWORTHS
SYRUP 24-oz. Bot. 55c
WITH THIS COUPON
Expires Tuesday, Sept. 22
Customer must pay sales tax involved.

"TRI-CITY" COUPON
WORTH 20c TOWARD PURCHASE
NESTEA CANNED
TEA 6 12-oz. Cans 69c
WITH THIS COUPON
Expires Tuesday, Sept. 22
Customer must pay sales tax involved.

BIGGER VALUES
TWO KINDS
NINE LIVES CAT FOOD
7 No. ½ cans $1.00
FRISKIES DOG FOOD
7 1-lb. cans $1.00

"TRI-CITY" COUPON
WORTH 10c TOWARD PURCHASE
ROYAL
Pudding 4 Reg. Pkg. 36c
WITH THIS COUPON
Expires Tuesday, Sept. 22
Customer must pay sales tax involved.

"TRI-CITY" COUPON
WORTH 20c TOWARD PURCHASE
PLANTERS - CREAMY
Peanut Bt'r 18-oz. Jar 49c
WITH THIS COUPON
Expires Tuesday, Sept. 22
Customer must pay sales tax involved.

"TRI-CITY" COUPON
WORTH 19c TOWARD PURCHASE
PILLSBURY - 5c OFF INSTANT
Potatoes 15½-oz. Pkg. 39c
WITH THIS COUPON
Expires Tuesday, Sept. 22
Customer must pay sales tax involved.

STOCK-UP-NOW
ON . . .
FROZEN FOODS!
FREEZER QUEEN ALL VARITIES
COOK-N BAGS 4 5-oz. bags $1.00
JENO'S PIZZA ROLLS 6-oz. Pkg. 59c
COOL WHIP DESSERT TOPPING 9-oz. Ctn. 56c
EGG NOODLES REAMES 12-oz. Pkg. 45c
GARLIC BREAD OH-BOY 8-oz. Pkg. 39c
PET RITZ ALL VARITIES
CREAM PIES 4 14-oz. pkgs. $1.00

Business Cards 28 | **Business Cards 28**

NOW OPEN
JUDY'S HOUSE Of HAIR FASHIONS
JUDY SIMON — Owner, Operator
3905 PARK LANE GRANITE CITY, ILL
(FORMERLY WITH BUSY BEE BEAUTY SHOP)
CALL FOR APPOINTMENT **931-3716**

INSTALLATION of hot water baseboard heating. Reasonable. Free estimates. Also service work on all types of heating equipment. Call 931-0284. 28-9-21

LEARN TO FLY. Call 345-1901. 28-10-12

PANCHO TACOS House. Tacos, tostades, tamales, enchiladas. 10 to 11 Wed. and Thurs. 1537 East 20th street. Call 876-9537. 28-9-28

PAINTING: Interior, exterior. Free estimates. Call 876-8491. 28-10-1

FOR EXCHANGE GIFT SELECTIONS FROM $1.00 UP
FREE GIFT WRAPPING
Walker's JEWELRY
1237 NINTEENTH ST.
Phone 451-4759

Lost and Found 29

FOUND: Turtle. Call 877-8435 and identify. 29-9-17

LOST small black and white dog. Answers name Charlie. Please call 451-6235 or 451-9736 29-9-17

Lost and Found 29

LOST: One-eyed Persian cat. Last seen near Tri-City Speedway. Reward for return or keep for good home. Any information appreciated. Call 797-0191. 29-9-21

LOST: Boys Schwinn racer, 5 speed, bronze, chrome fenders, light. Reward. Call 877-4544. 29-9-21

LOST: Passport, in vicinity of 2212 Miracle. Call 876-8034. Reward. 29-9-17

Black Male Kitten
LOST IN VICINITY OF NORTHLAND DR.
RABIES TAG 16847
CALL 876-6520
REWARD

LOST: LITTLE GIRL'S brown frame glasses. Between Maryville school and Woodlawn. Please turn in to school or call 931-2383. 29-9-17

FOUND: 2 CHIHUAHUA dogs. Call 876-4840. 29-9-17

Notices 30

I WILL NOT be responsible for debts contracted by anyone other than myself on or after this date, Sept. 17, 1970. Michael P. Essenpreis, 1629 E. 6th St., Madison. 30-9-17

Notices 30

NOTICE TO PARENTS
EFFECTIVELY IMMEDIATELY
The School Code of Illinois (Article 26, Section 26-1 through 26-11) specifically places the responsibility of school attendance on the parents or guardian of the child.
THE ABOVE LAW WILL BE ENFORCED
Frank L. Kraus, Ass't. Supt.
Granite City Community Unit School District #9

Coming Events 31

BAB-B-Q every Saturday. Pork steaks, ½ chickens. 10 'til ? Public Invited. American Legion, Post 113, 24th & Madison Ave. Carry outs. Phone 876-2902. 23-9-17

Coming Events 31

PUBLIC AUCTION: Household and antique. Sat., Sept. 19th, 10:30 a.m. at 2652 E. 28th St., Granite City, owner Jim Fox, auctioneer Bud Worthen, phone 931-2866. 31-9-17

Coming Events 31

CHURCH RUMMAGE SALE!
FRIDAY And SATURDAY
SEPTEMBER 18th-19th
ALL DAY LONG
12TH STREET AT
EDWARDSVILLE ROAD

RUMMAGE SALE: Fri., Sept. 18, 9-5. 3221 Willow. Nu Zeta Chapter. 31-9-17

OTTWEIN BENEFIT auction, Bethalto Community Building, (Prairie Street, Bethalto), Saturday, Sept. 19, 11 a.m. Quilts, dated fruit jars, pitchers, bowls, old bottles, lanterns, wall telephone, coffee grinder, horse collars, gas motor, mirrors and frames, good used car, oak dresser with mirrors, antique license plates, '06 and '07 phono records, 1905 Taft ribbons, 100 year old cookie jar, 1907 carriage robe, marble wash stand, concrete patio table, covered wagon staves, rocking chairs, antique trunks, old lamps, crocks, milk cans, wardrobes, treadle type sewing machine, 6 foot walnut bed, old printing press, antique cash register, antique shoes and clothing. Many other articles new, used and antique too numerous to mention. Country store, entertainment, lunch served. Items for donation accepted until and including day of auction. For pick-up, call 667-9764 or 656-4180. 31-9-17

G.B.U. MEETING to be on Sept. 19 at 8 p.m. at K. C. Hall, 21st and Edison Ave. 31-9-17

In Memoriam 33

In loving memory of our dear sister SABINA KILLAM who passed away Sept. 16, 1969:
Sadly missed by FAN and MAE, and the many who loved her. 33-9-17

Public Notices 34

INVITATION FOR BIDS
The Madison County Housing Authority will receive bids at its Central Office located at 80 Joseph Grenzer Homes, Market and Washington Streets, Madison, Illinois, until 2:00 p.m., CDST, on the 29th day of September, 1970, for the purchase of a pickup type Motor Scooter or Truckster, with a trade of a 1954 Cushman Truckster.
The Authority reserves the right to reject any or all bids.
For further information and bidding documents contact:
Anna-May Moore,
Executive Director
Madison County
Housing Authority
34-9-14-17-21

LEGAL NOTICE
THE FOLLOWING IS PUBLISHED AT THE ORDER OF THE CHAIRMAN OF THE BOARD OF SUPERVISORS:
A RESOLUTION PROVIDING FOR THE "MADISON COUNTY PUBLIC BUILDING COMMISSION"
BE IT RESOLVED BY THE MADISON COUNTY BOARD OF SUPERVISORS THAT:

1. It is hereby found and declared that there exist in Madison County inadequate and outmoded public improvements, buildings and facilities for the furnishing of essential governmental services and for use in the conduct of local government by the various branches, departments and agencies thereof; that in many cases, by reason of the age of such public improvements, buildings and facilities and the increased activities on the part of both the citizens and his local government, they are no longer adapted or adequate to meet the needs of the growing population; that as a result thereof, in Madison County the public buildings housing the various branches, departments, and agencies of government are widely scattered and dispersed throughout the locality, thereby creating confusion and considerable waste of time and effort on the part of citizens conducting ordinary business with the various branches and agencies of government, and thereby creating reduced efficiency of operation in the necessary intergovernmental activities of the various branches and agencies of government; that many public records, wills, conveyances, vital statistics, court decrees, and other similar documents in use in the conduct of daily business; are now filed in many poorly protected and overcrowded spaces and at widely separated locations by reason of the lack of an adequate public building or buildings; that the rendering of essential governmental, health, safety and welfare services is adversely affected by reason thereof, to the detriment of the citizens in Madison County; that these conditions impair the efficient, economical and indispensable governmental functions of the various branches and agencies of government and the rendering of essential governmental, health, safety and welfare services, and that in order to eradicate these conditions, it is hereby found and declared to be necessary and desirable to make possible the construction, acquisition, or enlargement of public improvements, buildings and facilities to be made available for use by governmental agencies with the intent and purpose of centralizing, insofar as is practicable, the activities of the different branches of government and to make possible the construction, acquisition or enlargement of public improvements, buildings and facilities at convenient locations within the county seats for use by governmental agencies in the furnishing of essential governmental, health, safety and welfare services to its citizens; and that the eradication of these conditions and the construction, acquisition or enlargement of such public improvements, building or buildings and factilities, in the manner provided by the Public Building Commission Act, Chapter 85, Section 1031 et seq, is hereby declared to be a public use essential to the public interest.

2. It is hereby resolved that there is a need and that it is in the best interest of the public that a Public Building Commission be organized which shall be known as the "Madison County Public Building Commission" and that same is hereby created pursuant to the Statutes of the State of Illinois.

3. The Chairman of the Madison County Board of Supervisors shall within ten days after the adoption of this Resolution cause a copy of this Resolution to be published in the Edwardsville Intelligencer, The Alton Evening Telegraph and the Granite City Press-Record on the same date.

4. Within ten days following the expiration of sixty days after the date of publication as above required of this Resolution, the Chairman of the Madison County Board of Supervisors shall file in the office of the Recorder of Deeds of Madison County a certified copy of tihs Resolution together with a certificate of publication by the publishers of the newspapers above set out.

5. Upon such filing in the office of the Recorder of Deeds, the "Madison County Public Building Commission" shall deemed to be organized as a Municipal Corporation and body politic.

6. Within thirty days after the filing in the office of the Recorder of Deeds of this Resolution, the Chairman of the County Board of Madison County shall appoint seven (7) Commissioners. All appointments shall be made with the advise and consent of the governing body. Upon their qualifying as set out in Chapter 85, Section 1035, they shall constitute the Board of Commissioners of the Madison County Public Building Commission.

7. Commissioners shall be persons experienced in real estate management, building construction or finance and four may be members of the Madison County Board of Supervisors. No person who is appointed as a Commissioner shall have a financial interest in the creation of or in the continued existence of the Building Commissioner.

8. No Commissioner shall receive any compensation for services as such Commissioner, except that they shall be entitled to reimbursement for any necessary expenditures.

9. The Chairman of the County Board of Supervisors shall call the first meeting of the Board of Commissioners as set out in Chapter 85, Section 1038 and they shall have such powers and duties as set out in the Public Building Commission Act.

10. This Resolution shall be amended to allow the admission of another municipality, should the same become necessary.

11. The site or sites selected by the Madison County Building Commission shall be subject to approval by a majority of the members of the Madison County Board of Supervisors or the question of site shall be submitted by resolution to a referendum as set out in Chapter 85, Section 1044, Paragraph (a) 2.

12. That no bonds shall be issued for the acquisition of any land for any purpose or the construction, repair or remodeling of any building without a valid lease by and between the Madison County Public Building Commission and Madison County Board of Supervisors.

13. The Madison County Public Building Commission may be dissolved by the Madison County Board of Supervisors at any time provided that no bonded indebtedness or any indebtedness of the Commission is outstanding.

Passed and approved this 8th day of September, A.D. 1970.
HAROLD LANDOLT
County Chairman
Attest:
EULALIA HOTZ
County Clerk

I, Eulalia Hotz, County Clerk in and for said County, in the State aforesaid, and keeper of the records and files thereof, as provided by statute, do hereby certify the foregoing to be a true, perfect and complete copy of a Resolution adopted by the Board of Supervisors of Madison County, at its Annual meeting on September 8, 1970.
IN TESTIMONY WHEREOF, I have hereunto set my hand and affixed the seal of said County at my office in Edwardsville in said County, this 11th day of September A.D. 1970.
EULALIA HOTZ
County Clerk
34-9-17

NOTICE FOR PUBLICATION
TO: WILLIAM KUNKEL, SR. and to All Whom It May Concern:
Take notice that on the 15th day of September, 1970 a petition was filed under the Juvenile Court Act by Asst. State's Atty. F. Edward Todd in the Circuit Court of Madison County entitled 'In the interest of William Kunkel, a minor', and that in Circuit courtroom at The Madison County Detention Home in Edwardsville on the 6th day of October, 1970 at the hour of 9:30 a.m., or as soon thereafter as this cause may be heard, an adjudicatory hearing will be held upon the petition to have the child declared to be a ward of the court under that Act. The court has authority in this proceeding to take from you the custody and guardianship of the minor, and to appoint a guardian.
Now, unless you appear at the hearing and show cause against the petition, the petition may be taken for confessed as against you and each of you, and an order, judgment or decree entered.
Dated Sept. 15, 1970.
WILLARD V. PORTELL
Clerk
By: Norma Buchheim,
Deputy
34-9-17

BID NOTICE
The Board of Education, Community Unit School District No. 9, Granite City, Illinois, is requesting sealed bids on the following used items:
Four Gas Stoves
Two electric stoves
Two Cars (junk)
The stoves and one car are located at the Board of Education Warehouse, 20th and Adams Streets, Granite City, Illinois, for inspection. The other car is located at the Senior High School, 3101 Madison Avenue.
Bids are due in the office of the Board of Education, 20th and Adams Streets, on Monday, September 28, 1970, not later than 3:00 p.m. A public bid opening will be held at such time and place.
Also, used student desk and seating combinations are for sale at the Board of Education Warehouse for $1.00 each.
34-9-17

NOTICE OF HEARING ON PROPOSED ZONING CHANGE
NOTICE IS HEREBY GIVEN TO ALL PARTIES CONCERNED, that pursuant to Article 23 of Ordinance No. 1755 of the City of Granite City, Illinois, the City Plan Commission will hold a public hearing in the City Council Room in the City Hall of said City of Granite City, Illinois, at Granite City, Illinois, at the hours of 1:15 CST on the 8th day of October, 1970, at which meeting it will consider a petition for the amendment of Ordinance No. 1755, (being the Zoning Ordinance of said City), as same affects the following-described real estate, to-wit:
West half of Lot 13 in Block 5 in American Gardens. As the same appears in the plat thereof recorded in Plat Book 12, Page 17 in the Recorder's Office of Madison County of Illinois. City of Granite City, County of Madison, State of Illinois.
Said amendment would change the zoning classification of the real estate immediately above-described from a residential District to a C-1 District.
This property is also known as 2914 Victory Drive.
BOYD PRESLEY, Chairman
City Plan Commission
Granite City, Illinois
34-9-17

NOTICE OF DISSOLUTION
Notice is hereby given that the partnership heretofore subsisting between the undersigned, Teriel E. Clark, a/k/a T. E. Clark, and John A. Shelley, a/k/a Jack Shelley, heretofore carrying on a business as Two-Seventy Mobile Home Sales at 270 West Chain of Rocks Road, Granite City, Madison County, Illinois, has been dissolved by mutual consent and as and from the date hereof, so far as concerns the said Teriel E. Clark who retires from the said firm. All debts due and owing by the said firm will be received and paid respectively by John A. Shelley who will continue to carry on the said business in and under the style or firm name of Two-Seventy Mobile Home Sales.
Dated tihs 30th day of June, 1970.
TERIEL E. CLARK,
a/k/a T. E. CLARK
JOHN A. SHELLEY,
a/k/a JACK SHELLEY
Subscribed and sworn to before me this 30th day of June, 1970.
BETTEE S. SISSON
34-9-3-10-17

CLAIM NOTICE
STATE OF ILLINOIS
IN THE CIRCUIT COURT
OF THE
THIRD JUDICIAL CIRCUIT
MADISON COUNTY,
PROBATE DIVISION
In The Matter Of The Estate Of JAMES ALLEN McLAUGHLIN, Deceased
No. 70-P8-472
Notice is given of the death of the above.
Date Letters Were Issued: September 11, 1970
Administrator: Grace M. McLaughlin of Granite City, Illinois
Attorney: Steve Maragides of Granite City, Illinois
Claims against the estate may be filed in the office of the Circuit Court, Probate Division, County Courthouse in Edwardsville, Illinois, within 7 months from date of issuance of letters; and any claim not so filed is barred as to the estate inventoried within that period. Also, copies of claims must be mailed or delivered to the administrator and to the attorney.
Willard V. Portell
Clerk of the Circuit Court
34-9-17-24; 10-1

FOOD SAVINGS ROUND-UP
EAGLE STAMP — CASH VALUE 1/2 MILLS — EAGLE STAMP CO
Extra CASH Savings
CHECK, COMPARE ALL ITEMS. WE MEET PRICE! WE SET QUALITY! ADD TO THIS THE TRUE DISCOUNT . . . EAGLE STAMPS, THE EXTRA YOU NEVER PAY EXTRA FOR.
Hunter Wafer Sliced **Boiled Ham** lb. 99c LIMIT
Fresh Boiling or Stewing **HENS** 5-7 LB. AVG. WHOLE . . lb. 29c LIMIT
HALF AND WHOLE OR FIRST CUTS **Pork Loins** SLICED FREE lb. 69c
SPECIAL! SAVE 20c EDON TOILET TISSUE 3 4-roll pack 79c
COLUMBIA OR WINDSOR SLICED **Bacon** Lb. Pkg. - - - - LIMIT 2 59c
Hunter Boneless Fully Cooked **HAMS** WHOLE lb. 98c
U.S.D.A. CHOICE **CHUCK Steak** lb. 59c
FAMILY PAK **Ground BEEF** LB. 65c
ALL MEAT **Bologna** By the Piece lb. 49c
SPECIAL! SAVE 28c PEPSI COLA 8 16-oz. btls. 79c PLUS DEPOSIT
HEINZ **Catsup** 26-Oz. Bottle - - 43c
Tip-Top **Bread** 4 16-Oz. Loaves 89c
Sweetheart **ICE CREAM** Half Gal. 59c
Packet, Low Fat **Milk** Plastic Gal. 69c
Red Robe Process **Cheese** 2 lb. ctn. 69c
Topmost MACARONI Or SPAGHETTI 2 12-oz. pkg. 41c
Keebler Assorted, Reg. 39c **COOKIES** 3 pkgs. $1.00
GAYMOUNT **YOGURT** 8-oz. ctn. 19¢
RED ROBE STICK **MARGERINE** 3 1-lb. ctns. 73¢
BANQUET TV **DINNER** 2 for 75¢ EXCEPT HAM
FAMILY FAIR **KRAUT** 6 300 cans $1.00
RED ROBE **TOMATOES** 2 303 cans 49¢
FITTER'S COUPON — MANHATTAN **COFFEE** 2 lb. can $1.39 — LIMIT 1 WITH $5.00 PURCHASE — EXPIRES SEPTEMBER 19, 1970
FITTER'S COUPON — **COLD WATER SURF** GIANT SIZE (3 LBS., 1 OZ.) 99c WITH THIS COUPON — Limit 1 Coupon per Box Purchased. Redeemable Only at Fitter's. Expires Sept. 19, 1970. Without Coupon Price Is $1.37
FITTER'S COUPON — FARM FRESH MEDIUM **EGGS** doz. 39c — LIMIT 1 — EXPIRES SEPT. 19, 1970
STAUFFER **FROZEN PIZZA** 18-in. each 69¢
ROB ROY **SARDINES** 6 ¾-oz. cans IN OIL $1.00
SAVE 30c—ADAMS **CARAMEL CORN** Or **CORN PUFFS** 2 16-oz. bags 89¢
PACKET **BUTTERMILK** half gal. 39¢
SHOWBOAT **Black Eye Peas** 8 300 cans $1.00
PACKET ORANGE or LEMON DRINK half gal. 39¢
FRESH LARGE **Cucumbers** 3 for 29¢
SUNKIST VALENCIA **Oranges** doz. 69¢
FREESTONE **Peaches** 2 lbs. 49¢
ALL PURPOSE Red **Potatoes** 20 lb. bag 89¢
SPECIAL! SAVE 14c PILLSBURY FLAKY BISCUITS 3 4-oz. cans 29¢
SPECIAL! SAVE 18c Delmonte Chunk TUNA 3 cans for 99¢
EAGLE STAMPS . . . EXTRA SAVINGS
DOUBLE EAGLE STAMPS EVERY TUESDAY!
FITTER'S
4055 PONTOON ROAD, GRANITE CITY
WE REDEEM U.S.D.A. FOOD STAMPS

LIGHTNING LOW DISCOUNT Kroger PRICES

Copyright 1970 The Kroger Co.

KROGER SALE PRICES GOOD ALL WEEK

Monday thru Saturday -- CLOSED SUNDAY

WE REDEEM FEDERAL FOOD STAMPS

We welcome Federal Food Stamps in cities and counties authorized by the U. S. Department of Agriculture.

Prices Good Thru Sat. Night, Sept. 19, 1970

Meat Items Sold As Advertised

Save up to $1.23
With These Valuable Kroger Coupons Below:

BONUS 200 BONUS TOP VALUE STAMPS K-97

With purchase of $10.00 or more, excluding items prohibited by law. Limit one coupon per customer. Coupon good thru Sat. night, Sept. 19, 1970.

Kroger Kroger

Silver Platter Mixed Tenderloin & Rib Center Cut
Pork Chops Lb. 79¢
SALE PRICE
First Cut lb. 69¢

SAVE 25¢ Hellmann **Spin Blend** Qt. Jar **28¢** With Coupon
Reg. Price 53¢
With this coupon and $5.00 purchase, Limit one coupon per customer. Coupon good thru Saturday Night, Sept. 19, 1970.
Kroger VALUABLE COUPON KV

FREE Up To 25 Extra Stamp Storm Coverall Stickers
With Coupon Below

G-2 Kroger. This Coupon Good For 2 Stamp Storm Stickers with purchase of one 3.25-oz. tube MACLEAN'S TOOTHPASTE. Coupon good Mon., Sept. 14 thru Sat. night, Sept. 19, 1970	G-1 Kroger. This Coupon Good For 1 Stamp Storm Sticker with purchase of 3 pkgs. WYLERS LEMONADE. Coupon good Mon., Sept. 14 thru Sat. night, Sept. 19, 1970
G-1 Kroger. This Coupon Good For 1 Stamp Storm Sticker with purchase of one pkg. GENERAL MILLS SNACK ITEMS. Coupon good Mon., Sept. 14 thru Sat. night, Sept. 19, 1970	G-2 Kroger. This Coupon Good For 2 Stamp Storm Stickers with purchase of $1.00 or more HEALTH & BEAUTY AIDS. Coupon good Mon., Sept. 14 thru Sat. night, Sept. 19, 1970
G-2 Kroger. This Coupon Good For 2 Stamp Storm Stickers with purchase of $1.00 or more FROZEN FOOD ITEMS. Coupon good Mon., Sept. 14 thru Sat. night, Sept. 19, 1970	G-2 Kroger. This Coupon Good For 2 Stamp Storm Stickers with purchase of $1.00 or more DAIRY ITEMS (Excluding Fluid Milk Products). Coupon good Mon., Sept. 14 thru Sat. night, Sept. 19, 1970
G-1 Kroger. This Coupon Good For 1 Stamp Storm Sticker with purchase of any btl. KROGER OLIVES. Coupon good Mon., Sept. 14 thru Sat. night, Sept. 19, 1970	30 Kroger. This Coupon Good For 1 Stamp Storm Sticker with purchase of any pkg. REDFERN PATTIES. Coupon good Mon., Sept. 14 thru Sat. night, Sept. 19, 1970
31 Kroger. This Coupon Good For 2 Stamp Storm Stickers with purchase of any BONELESS BEEF ROAST. Coupon good Mon., Sept. 14 thru Sat. night, Sept. 19, 1970	31 Kroger. This Coupon Good For 2 Stamp Storm Stickers with purchase of 3-lb. pkg. or larger Ground Beef, Ground Chuck or Ground Round. Coupon good Mon., Sept. 14 thru Sat. night, Sept. 19, 1970
30 Kroger. This Coupon Good For 1 Stamp Storm Sticker with purchase of any pkg. CORNED BEEF BRISKET OR ROUND. Coupon good Mon., Sept. 14 thru Sat. night, Sept. 19, 1970	30 Kroger. This Coupon Good For 1 Stamp Storm Sticker with purchase of any 2-lb. pkg. KREY OLD SOUTHERN PORK SAUSAGE. Coupon good Mon., Sept. 14 thru Sat. night, Sept. 19, 1970
30 Kroger. This Coupon Good For 1 Stamp Storm Sticker with purchase of any SILVER PLATTER PORK ROAST. Coupon good Mon., Sept. 14 thru Sat. night, Sept. 19, 1970	30 Kroger. This Coupon Good For 1 Stamp Storm Sticker with purchase of 1-lb. pkg. or larger SWIFT ACORN SALAMI. Coupon good Mon., Sept. 14 thru Sat. night, Sept. 19, 1970
30 Kroger. This Coupon Good For 1 Stamp Storm Sticker with purchase of 1-lb. pkg. RICE'S CHILI. Coupon good Mon., Sept. 14 thru Sat. night, Sept. 19, 1970	21 Kroger. This Coupon Good For 2 Stamp Storm Stickers with purchase of 2 pkgs FLOWER BULBS. Coupon good Mon., Sept. 14 thru Sat. night, Sept. 19, 1970
20 Kroger. This Coupon Good For 1 Stamp Storm Sticker with purchase of any bag GRASS SEED. Coupon good Mon., Sept. 14 thru Sat. night, Sept. 19, 1970	20 Kroger. This Coupon Good For 1 Stamp Storm Sticker with purchase of 2 heads ICEBERG LETTUCE. Coupon good Mon., Sept. 14 thru Sat. night, Sept. 19, 1970

Hunter Quik-Carv Whole **Boneless Hams** Lb. 99¢
Half Ham lb. $1.05
Sliced lb. $1.09

Silver Platter Quarter Sliced **Pork Loin** Lb. 75¢

Serve 'n' Save **Sliced Bacon** 1-Lb. Pkg. 79¢

Fresh Cut Up Fryer Parts **Bucket O' Chicken** Lb. 29¢
No Necks, No Giblets

Fine For Frying or Baking **Center Ham Slices** lb. $1.09

Kroger **Wieners** . . . . 12-oz. pkg. 59¢
1-lb. pkg. 79¢

U. S. Choice Shoulder **Swiss Steak** . lb. 85¢

U. S. Choice **Rib Steak** . . . lb. $1.09

Save 24c Armour Treet 12-oz. Can 39¢
Reg. Price 63¢
With this coupon and $5.00 purchase. Limit one coupon per customer. Coupon good thru Sat. Night, Sept. 19, 1970.
Kroger Valuable Coupon (KV)

Save 13c All Purpose or Electraperk Yuban Coffee 1-Lb. Can 79¢
Reg. Price 92¢
With Coupon. Limit one coupon per customer. Coupon good thru Sat. Night, Sept. 19, 1970
Kroger Valuable Coupon (V)

Save 47c Dried Freeze Maxim Coffee 8-oz. Jar $1.45
Reg. Price $1.92
With Coupon. Limit one coupon per customer. Coupon good thru Sat. Night, Sept. 19, 1970
Kroger Valuable Coupon (V)

Save 14c Lux Liquid 22-oz. Btl 44¢
Reg. Price 58¢
With Coupon. Limit one coupon per customer. Coupon good thru Sat. Night, Sept. 19, 1970
Kroger Valuable Coupon (V)

We Reserve The Right To Limit Quantities

U. S. Choice Blade Cut **Chuck Steak** Lb. 53¢
Sale Price
Center Cut lb. 73¢

Krey or Bluebird 5-7 Lb. Avg. Shank Portion **Fully Cooked Ham** Lb. 46¢
Sale Price
4 - 6 lb. avg. Butt Portion lb. 59¢

3-Diamond **Pineapple** Crushed, Sliced or Tidbits 4 20-oz. Cans $1

Green Giant **Niblets Corn** 5 12-oz. Cans $1

25c Off Label **Cold Power** King Size 99¢

Polar Pak **Frozen Dessert** 2 ½-Gal Ctns. $1

Instant Nestea 3-oz. Jar 69¢

10c Off Label **Liquid Palmolive** Giant Size 39¢

U. S. Choice Boneless Beef Roast **Boston Roll** . . . . lb. $1.09

Ground Fresh — Extra Lean Family Pak—4 Lb. Pkg. or Larger **Ground Chuck** . . . . . lb. 83¢

Silver Platter Family Pak 4 Lb. Pkg. or Larger **Pork Steaks** . . . . lb. 79¢

Silver Platter Fresh Picnic Style **Pork Roast** . . . . lb. 59¢
Sliced - lb. 65¢

Wesson Oil . . . . . . 24-oz. btl. 59¢

Vanity Fair **Lunch Napkins** . . 3 100-ct. pkgs. 89¢

Regular or Smoky **Maull's BBQ Sauce** . . 24-oz. btl. 49¢

Kroger Regular or Instant **Pudding** . . . . pkg. 9¢

Purex Bleach Gal. Btl. 39¢
Save 18¢

Green Giant **Vegetables** 12-oz. Mexicorn, Shoepeg White Corn or 16-oz. can French Style Green Beans 4 Cans $1

U. S. No. 1 All Purpose White **Potatoes** 20-Lb. Bag 99¢
Sale Price

Northwest Italian **Prune Plums** Lb. 25¢

Northwest Sweet **Bartlett Pears** Lb. 25¢

Thompson White **Seedless Grapes** . . . . . lb. 39¢

Vita Gold **Orange Drink** 3 64-oz. Btls. $1

Family Pak — Red or Golden **Apples** 8 lb. bag 99¢

Large Sweet Sunkist **Oranges** . . dozen 89¢

Fresh Crisp **Carrots** 2 lb. bag 29¢

Season First Illinois Apple Sale Golden Delicious or Jonathan **Apples** 4-Lb. Bag 69¢
Sale Price

Brooks Catsup 2 12-oz. Btls. 39¢

Mrs. Minzes Heads Meeting

The 42nd annual convention of the Springfield Diocesan Council of Catholic Women will get under way at 4 p.m. Saturday at Marquette high school in Alton; 400 to 500 persons are expected at the convention. Mrs. Margaret Minzes of Granite City is co-chairman of the two-day meeting along with Mrs. Donald Doll of Pocahontas.

Featured speaker at the Sunday evening banquet will be Miss Margaret Mealey, executive director of the National Council of Catholic Women, Washington, D. C. She has been appointed by President Nixon to his citizens' advisory council on the status of women. She also served on President Kennedy's and President Johnson's commissions on the status of women and as chairman of the Committee on Protective Labor Legislation.

She was a delegate to the 1950 and 1960 White House Conferences on Children and Youth, the 1961 White House Conference on Aging and the 1969 White House Conference on Food, Nutrition and Health and was invited to serve on the Task Force on Religious Organizations.

Miss Mealey is a member of the National Safety Council's National Committee of Religious Leaders for Safety, and the Pan-American Liaison Committee of Women's Organizations.

Fr. Lawrence Mattingly is the new dean of the Alton Deanery. He will address the gathering.

Constitutional Convention Delegates Maurice Scott of Springfield and Wendell Durr of Edwardsville will speak on the proposed new constitution during Sunday morning's bruch. A member of the Chicago staff of the Illinois Catholic Conference will explain the work of that group Sunday afternoon. Also featured Sunday afternoon will be a panel discussion on campus unrest; participating will be two students and two faculty members from SIU-SW.

Miss Eunice Munie of Pierron, Diocesan chairman of the Church Communities Commission, will be in charge of shrines for the meeting. There will also be a religious articles booth staffed by Mrs. Henry Zipprich of Hardin.

Mrs. Minzes is responsible for exhibits and displays at the convention. Her display will represent all of the Alton Deanery and is dedicated to the theme of the convention, "Mary, Mirror of Justice and Wisdom." Assisting at the display will be ladies of the St. Elizabeth Altar Society, who will distribute pamphlets. Ladies of St. Margaret Mary Catholic Church have prepared a poster for the dissplay.

Alton Deanery Daughters of Isabella will provide entertainment for the convention and will be in charge of a reception Saturday. Those desiring transportation to the convention Saturday or Sunday are to contact Mrs. Minzes, 876-2850, to complete arrangements.

STEELE-McCROCKLIN WEDDING HELD HERE

Miss Ellen Elizabeth Steele, a daughter of Mr. and Mrs. C. R. Bidwell of Anaheim, Calif., and Ray J. McCrocklin, son of Mrs. Emma McCrocklin of Morrison, Mo., were married Tuesday evening in an informal ceremony taking place at First United Presbyterian Church.

Rev. Dr. David B. Maxton officiated at the 7:30 service. The attendants were Mr. and Mrs. Charles Shreiner of Granite City, an uncle and aunt of the bridegroom. A reception will be held Saturday evening.

Hollywood-Andrews Photo

BRIDE-TO-BE. Miss Bonnie Jackson, whose parents are announcing her engagement to William L. Harris jr.

RUTH CLASS AIDING SHUT-INS AND GIRL

Mrs. Juita Carmack, 2740 Grand avenue, teacher of the Ruth class of Third Baptist Church, was hostess to the class Tuesday night. Mrs. Thelma Peterson, president, presided and Mrs. Lillian Lockridge opened the meeting with prayer.

Reports were given on projects during August, including a sunshine box delivered to a shut-in and clothing sent to the group's "adopted" girl.

Mrs. Pearl Vinson, Mrs. Blanche Blake and Mrs. Helen Green are members of nominating committees which will present a slate of officers for the new year at the next meeting in October.

Mrs. Carmack introduced the class to a new system the Sunday school department will adopt in October. She also led a discussion of ideas on how the group can serve shut-ins and also contact non-church-goers.

Mesdames Vinson, Blake and Peterson were asked to lead special prayers. The hostess served refreshments to those named and Mesdames Julia McLean, Vi Wallace, Mildred Nash, Dorothy Born, Martha Rochester, Gladine Avers and Ivan Graklanoff.

Mrs. Lockridge has invited the class to her home, 2212 Manley avenue Oct. 20.

CRADLE SHOWER FOR MRS. McBAIN

Mrs. Phil McBain, the former Candice Pinney, was guest of honor this week at a cradle shower given by her sister, Miss Naney Pinney, her aunt, Mrs. Ernestine Hahn and her sister-in-law, Mrs. Mary Pinney at 3271 Westchester drive.

The decorative theme and favors were in keeping with the occasion and the guests present, beside the honoree, were Mrs. Ada Lester, Mrs. Velma Ash, Mrs. Agnes Brickey, Mrs. Brenda Schoenhardt, Mrs. Mabel Pinney, mother of the guest of honor, Miss Kathleen Hahn, Miss Rosie Hahn and Miss Vickie McVaine.

Refreshments were served and prizes in the games were won by Mrs. Ash, Mrs. Brickey, Mrs. Elliott and Mrs. Schoenhardt.

Bonnie Jackson Is Engaged

Mr. and Mrs. William K. Jackson of Closter, N. J., are announcing the engagement of their daughter, Miss Bonnie Jackson, to William L. Harris jr., whose parents are Mr. and Mrs. William L. Harris, 3136 Princeton drive. The wedding date has not been set.

Miss Jackson is a 1968 graduate of the Rochelle, Ill., high school and is presently a junior at Western Illinois University, Macomb where she is a member of the varsity cheer leading squad. Her fiance graduated from the Granite City schools and is now a junior at W. U. in Macomb. He is a member of Delta Sigma Phi fraternity.

Sister Marce Heads Alumnae

The St. Elizabeth Hospital Nurses Alumnae met Tuesday night at the Venice recreation center for a business session and guest night.

Election of officers was held, and they will be installed at a "guest night" installation dinner at the Flaming Pit, Edwardsville, Oct. 20. New officers are: president, Sister M. Marce; vice-president, Mrs. Martha Bischoff; corresponding secretary, Mrs. Carol Buenger; recording secretary, Mrs. Mary Saukles; and treasurer, Mrs. Georgia Harlow.

Mrs. Bischoff, who conducted the meeting, announced plans for a rummage sale Oct. 17 at 8 a.m. at Schermer's garden center in Madison. Those with items to donate to the sale are to contact Mrs. Harlow, 452-5315.

It was noted that two nurses, Mrs. Maxine Carson and Mrs. Jeannie Lucido, are patients at St. Elizabeth. Mrs. Harlow reported on the success of a booth the group sponsored at a Fourth of July celebration at Wilson Park.

Guests introduced were Mesdames Margaret Arnovitz, Lena Kalips, Mayne Cooper, Hazel Hobbs and Verlyn Byrd.

Games were played under the direction of the hostesses, Mesdames Clara Krauce, Bernice Gushelff, Roberta Gerke and Marietta Daniels.

Also present were Mesdames Catherine Delaloye, Amelia Rapp, Marge Hilker, Patricia Tapp, Margaret Roberts, Edna Wallace and Margaret Fechte.

MIRRORS CLUB WILL SUPERVISE PARADE

The Mirrors Will Tell club held a weekly meeting Tuesday night at the Rozycki office. The club leader, Mrs. Muriel Byrne, presided.

The club will be in charge of a "baggy dress" parade to be a feature of Area Recognition Day for all area Take Off Pounnds Sensibly clubs in October in Belleville. Additional plans will be completed at the next meeting.

Mrs. Marie Edwards won the title of "queen of the week" and received her crown pin from last week's queen, Mrs. Billie Bagi.

Mrs. Lucille Kalogerou will be in charge of a new contest to be held between members. A prize will be awarded to the winner at the end of the month-long contest.

The winning team in the last club contest was entertained by members of the losing team. Those attending included Mesdames Sharon Busch, Vivian Davis, Diane Gonterman and Donna Petras and Miss Denise Broyles.

STORM WINDOWS & DOORS
GRANITE CITY GLASS CO.
877-5400

DEE-LICIOUS BAKED GOODS

Friday & Saturday Features

Pumpkin Chiffon Cake ____ $1.95 Special Feature

As only Seibold's can make it! Tender layers of pumpkin chiffon cake . . . whipped topping between the layer and over all! A delightful combination of delicate spices, pumpkin and whipped topping!

Apricot Crumb Stollen ____ $1.15 Special Feature

A generous sized stollen made with extra rich sweet dough . . . with tasty apricot and crumb topping . . . ribbons of fondant over all . . . try a sample before you buy!

Also featured . . Butterscotch Apple Coffee Cake . . Danish Pecan Coffee Cake . . . Fruited Orange Cake

50 Years in the Baking Industry

Mrs. Seibold's
BAKE SHOP
2241 Madison Ave. — Open Daily 6 A.M. to 6 P.M.
876-1952
Bellemore Village — Open Daily 7 A.M. to 9 P.M.
Friday 'til 9 P.M. — 877-7163

KOZYAK'S
2600 NAMEOKI RD.—Open 8 to 8—Saturday 8 to 5:30
CLOSED SUNDAYS

SLICED Pineapple
GIESHA BRAND WHOLE SLICES IN HEAVY SYRUP
2 can Limit
19¢

SALERNO CRACKERS 2 1-lb. boxes 69¢

TAYSTEE HOT DOG OR HAMBURGER BUNS 3 reg. 39c. pkgs. $1

SAVE 21c — KRAFT GRAPE
JAM or JELLY
2 REG. 45c 18-oz. JARS 69¢

BROOK'S CATSUP
12-oz. Btl. (2-Limit)
19¢

KRAFT MACARONI and CHEESE
7-OZ. BOX (2 Limit) 19¢

SUPER MARKET FRENCH FRIES
9-Oz. Pkg. — 2 Limit
10¢

IDAHO KRINKLE CUT
Slim Jim Potatoes 2 Reg. 39c Pkgs. 49¢

CHICKEN OF SEA TUNA CHUNK STYLE — 39¢

JELL-O All FLAVORS 6 pkgs. 59¢

CABBAGE 2 SOLID HEADS 29¢

FRENCH'S GROUND BLACK PEPPER Reg. 61c 4-oz. can 44¢

EXTRA FANCY — AMIGO BANANAS 2 LBS. 25¢

NORTHERN TOILET TISSUE 2 4-roll pkgs. 75¢

CORN 10 EARS 69¢

REG. $1.69 SUPER KOTEX 40 CT. PKG. 99¢

WHITE PAPER PLATES 100 CT. PKG. 69¢

Hawaiian RED PUNCH 2 46 oz. cans 79¢

OSCAR MAYER TINY LINK SAUSAGE lb. 99¢

Pork & Beans Campbell's 2 1-LB. CANS 29¢

PUREX ½ Gal. (1 LIMIT) 29¢

HUNT'S—In Heavy Syrup PEACHES 3 2½ CANS $1.00

KOZYAK'S
Ice Cream $1
GLACIER CLUB ALL FLAVORS
2 half gals.

KOZYAK'S
SAVE 32¢ -- TAYSTEE
BREAD $1
4 REG. 33c LOAVES

BACON 2 lb. pkg. $1.19
TOP OF MORNING THICK SLICED
HUNTER BOOK BACON lb. 77¢
(2-Limit)

CAPTAIN HOOK
FISH STICKS Pkg. 19c
(3 Limit)

U. S. CHOICE
VEAL SHOULDER CHOPS or ROASTS 99c
GROUND VEAL CUTLETS Lb. 88c
VEAL Breasts lb. 59c

NECK BONES lb. 19c
4-Lb. Limit

KOZYAK'S
BONELESS PORK
Roast 3 to 5 lb. size lb. 69c
(2 Limit)

POTATOES
No. 1 REDS OR ALL-PURPOSE WHITES
20 lb. bag 97c

BONELESS QUICK CARVE HUNTER
Hams lb. 93c
WHOLE OR SLICED

EGG PLANT 2 for 29c
SWEET POTATOES 2 lbs. 29c

RED RADISHES OR
Carrots
CELLO BAG 7¢
(2 Limit)

CHAIN PRICED $1.79
BOILED HAM
HUNTER No. 1 GRADE SLICED lb. $1.29

YOUR BEST BEEF BUY — CHOICE
CHOPPED SIRLOIN 77c
BOIL - GRILL - FRY LB.

BAR-B-Q SAUCE
OPEN PIT 18-oz. jar 39c

GRADE "A" TENDER
ROASTING CHICKENS 39c
3 to 4 Lbs. Size lb.

SALAD DRESSING
SPIN BLEND Quart 49c

☆ SOCIETY ☆

Tea Will Honor School Sisters

St. Mary's Parent-Teacher Association held its September meeting Monday evening with the president, Mrs. Mary Baron, presiding. Mrs. Betty Bulva, chaplain, led prayer and Mrs. Agnes Ruesing, Mrs. Clara Bonk, Mrs. Connie Grupas and Mrs. Mary Urioste were welcomed as members.

Fr. Sylvester Micek spoke on school activities and school buses.

Plans were made for a bake sale Oct. 3-4 at the school. Arrangements for the "Sisters' tea" were completed; it will be held Sunday at St. Mark's.

The PTA started making plans for Christmas parties for the school children.

Among the guests were the teachers, Mrs. Betty McClanahan, Mary Rogenister, Sister Patricia Ann and Sister Bernadette, principal of St. Mary's school, and Sister Rose Mary, principal of St. Mark's school.

Other members responding to roll call were Mesdames Janet Werner, Donna Dorris, Lucy Martez, Cecelia Pingel, Theresa Rogers, Betty Bulva, Helen Mooshegian, Helen Baron, Olga Pringel, Eleanor Tutka, Kathy Dohnal, Mary Firtos, Winnie Sasyk, Rosalie Stern, Bea Stenitzer, Adele Yurko and the hostesses.

COMPLETES PLANS FOR MAGIC SHOW SATURDAY

The Granite City Junior Service club executive board held its September meeting in the home of Mrs. Carol Trittschuh, 2021 Pontoon road, Monday evening. Plans were made to resume club businesss meetings Sept. 21 with a white elephant sale.

The president, Mrs. Charlene Pohlman, called the meeting to order and reports were given on 14 items of correspondence, five charity cases and four children provided eyeglasses.

Mrs. Jean Ann Vrenick, chairman of the Sept. 19 benefit magic show, gave a report on progress of the show. Two performances will be given at the Granite City high school auditorium at 2 and 8 p.m.

Mrs. Pohlman announced that an Illinois Federation meeting will be held at Camelot Bowl, Colilnsville, on Saturday with Collinsville Junior Service club members as hostesses. A workshop which will offer ideas from all clubs will be conducted at 10 a.m. and a luncheon will be served at 1 p.m.

Plans were discussed for an October luau progressive dinner. The club will sell holiday cards this year.

Mrs. Sandv Innes, area coordinator for families with American prisoners in Southeast Asia, will present petitions at the Monday club meeting.

Refreshments were served to those named and Mrs. Mary Noeth, Mrs. Francisa Rawden, Mrs. Marilyn Bodnam, Mrs. Audrey Jaros, Mrs. Linda Saltich and Miss Flora Lensing.

MRS. DANNIE SMITH, the former Dale Reed Kaseberg, daughter of Mr. and Mrs. Howard W. Kaseberg. who was married in Alaska.

Dale Reed Kaseberg is Married in Alaska

Mr. and Mrs. Howard W. Kaseberg, Rural Route One, are announcing the recent marriage of their daughter, Miss Dale Reed Kaseberg, to Dannie Smith of Nak Nek, Alaska.

The wedding took place in the Second Presbyterian Church in Anchorage, Alaska, Saturday afternoon, Sept. 12.

The bride graduated from the Granite City high school, attended Northwestern University and Washington University. She did research in cancer detection in hospitals in Honduras, Central America, and Geneva, Switzerland, and recently returned from the Phuttabat Hospital in Sara Buri, Thailand.

The bridegroom, a son of Mr. and Mrs. Roy Smith, and a graduate of Miami University in Miami, Fla., recently completed a tour of duty with the U. S. Army in Germany. The couple will be at home after Sept. 20 in South Nak Nek, Alaska.

SORORITY PLANS PARTY PATIENTS

Beta Phi sorority met Tuesday evening with Miss Betty Dick, 919 Twenty-fourth street.

Mrs. Shirley Claxton, president, was in charge and plans were made to entertain patients at the Madison County Nursing Home in Edwardsville Oct. 20.

Also announced was a donation to a needy girl who is attending a beauty culture school as a philanthropic project.

The hostess gave a review of the book "Madame Liang and Her Three Daughters," by Pearl Buck, and games were enjoyed. Prizes were awarded to Mrs. Millie Clements, Mrs. Donna Theis and Mrs. Dolores Milton.

Cake and coffee were served by the hostess to Mesdames Alice Sigite, Judy Dyer, Shirley Claxton, Sandy Cuvar, Shirley Long and the prize winners.

The next meeting will be held after the trip to the Edwardsville Nursing Home on Oct. 20, when the members will be entertained in the home of Mrs. Ann Hotson, 1737 Moro avenue.

RETURNS FROM TOUR ABROAD

Miss Margaret Anne Juhasz, a daughter of Mr. and Mrs. John Juhasz, 2933 Madison avenue, is at home again after a five weeks tour abroad and visits to England, Paris, Rome, Germany, Monaco, Lichtenstein, Holland and Switzerland. While in England she was a guest in the home of Mr. and Mrs. J. M. Griggs in Seamer, York, and visited many places of interest, including the Tower of London, Buckingham Palace, Westminster Abbey and St. Paul's Cathedral.

Miss Juhasz is employed in surgery at St. John Mercy Hospital in St. Louis County.

Kroger
Variety and Selection at Kroger Lightning Low Discount Prices
Plus Top Value Stamps

15c OFF Label
Detergent Breeze
Giant Box 71c

6c OFF Label
Detergent Wisk
Giant Btl. 72c

10c OFF Label
Detergent Rinso Blue
Giant Box 69c
With Coupon

Detergent
Liquid Lux
22-Oz. Bot. 44c
With Coupon

KROGER
Detergent RINSO BLUE — — Giant Size 69¢
With this coupon. Limit one coupon per customer. Coupon good thru Sat., Sept. 19, 1970.

KROGER
Liquid LUX — — — — — — 22-oz. btl. 44¢
With this coupon. Limit one coupon per customer. Coupon good thru Sat., Sept. 19, 1970.

South Venice

MRS. CHARLOTTE BILBREY
515 Fillmore Avenue
877-6346

MOORE HOSPITALIZED

C. E. Moore, 632 Lincoln avenue, is a patient at DePaul Hospital, St. Louis, where he was taken on Tuesday.

* * * *

MRS. SMITH HOSTEESS

Mrs. Faye Smith was hostess Monday evening to the Yak-Yak club at the Venice recreation center.

Plans were made for a Christmas party and names were drawn for a gift exchange.

Games were played and prizes were awarded to Mrs. Kate Dymas and Mrs. Faye Bailey.

Refreshments were served to Mesdames Beulah Sizemore, Mary Guenther, Margaret Stover, Dorothy Scarlett, Ethel Moore and Estella Bone.

The next meeting will be Sept. 28 with Mrs. Stover as hostess.

FIJAN-MAERAS AGENCY
REAL ESTATE & INSURANCE
452-1127

Bend Road News

MRS. GEORGIA BORGER
877-2765

JOINT BIRTHDAY PARTY

A multiple birthday celebration was held Sunday in the home of Mr. and Mrs. Herschel E. Thomason, 126 Garesche Homes, Madison.

The birthdays celebrated were those of Herschel Thomason Sept. 22, Michael Householder Sept. 4, Mary Householder Sept. 16, Albert Downs Sept. 16, Bobby Householder Sept. 18, Specialist-four Ricky Householder Sept. 25, Mrs. Virginia Thomason Sept. 29 and Sparky Champion Sept. 30.

All of the Householder children and Downs are grandchildren of Herschel Thomason; Virginia Thomason is his daughter- in-law and Champion is her brother-in-law.

The dinner was also a farewell for Specialist-four and Mrs. Rickey Lee Householder and son, Charles. They departed Monday for a few days' vacation in South Pittsburg, Tenn, where they will visit some of Mrs. Herschel Thomason's family before going on to his new duty assignment with the Army at Fort Benning, Ga.

Householder is the son of Mr. and Mrs. Robert Hoffman, 323 Madison avenue, Madison, and had been on leave here since returning from a tour of duty in Vietnam on Aug. 14.

Those present at the Thomason home for the dinner were Mr. and Mrs. Michael Householder and daughter, Tesha, Mr. and Mrs. Sparky Champion and children, Jimmy Brown and Willis and Billy Champion, Mr. and Mrs. Albert Downs and daugter, Dawn.

Mrs. Phyllis Downs and children, Carla and Jeff, Mrs. Judy Weber and children, Mrs. Peggy Miller and children, Susan and Doyle jr., Mr. and Mrs. Robert Hoffman and children, Jimmy, Bobby, Cindy, Mary, Muriel, Becky and Kenny.

Mr. and Mrs. Carl Downs and daughters, Cathy and Minnie, Mr. and Mrs. Bill Thomason and children, Billy Joe, Pam and Debbie, and Charles Brewer.

A large sheetcake was decorated with all eight birthday names on the cake.

* * * *

Steven Stratmann of Olney, Ill., who has just been discharged from the Army, is a guest in the home of his uncle and aunt, Mr. and Mrs Don Crider and daughter, Shardon, 2328 Orville avenue.

* * * *

Howard Estes and Mrs. Betty Frankland, residents of the Horseshoe Lake Rod and Gun club subdivision were united in marriage Sept. 12 in Granite City. Rev. Ross Smith officiated at the ceremony.

Attendants were Mr. and Mrs. Leroy Lillard of Caseyville, a nephew and niece of the bridegroom. The couple will live at the Estes home.

A party was held in honor of the couple at the club recreation room on Sunday.

* * * *

Sfc. Bob Jackson of Fort Riley, Kan., who was injured in an accident during the past week north of Granite City, is in good condition at the Scott Air Force Hospital.

He is the son-in-law of Mrs. Catherine Lowe of Greenwood street, Madison. He and his wife, Betty, and two children were visiting here for the weekend when the accident happened.

ALL THE FISH YOU CAN EAT
FRIDAY, $1.29 AT GRANTS

Madison

MRS. LENNA WILLIAMS
1638 Sixth Street
877-0317

CLUB PLANS SOCIAL

The Madison Ladies Democratic club met Monday evening at the Sportsman's club with the president, Miss Judy Kraus, presiding. The meeting opened with prayer and the pledge of allegiance to the flag was given in unison.

A social is being given by the members Oct. 7, and committees were appointed.

Hostesses, Mrs. Ann Bialczak, Mrs. Frances Trotts and Mrs. Goclan, served refreshments to Miss Kraus and Mesdames Ida Dant, Veronica Kula, Nettie Gnojewski, Marie Hlava, Florence Spohr, Josephine Knezevich, Pauline Dubish, Barbara Holman, Maxine Costoff, Vera Sikora, Georgia Graham, Mary Krakovich, Winnie Sasyk and Shirley Dutko.

The October hostesses will be Miss Kraus, Mrs. Sophie Kraus and Mrs. Helen Knezevich.

* * * *

MRS. JONES HOSTESS TO LYDIA BIBLE CLASS

The Lydia Bible class of First Baptist Church met Monday evening at the home of Mrs. Sue Jones, 1713 Rhodes street. The class song was sung, with Mrs. Ann Redman leading. Prayer, the class motto, aim, scripture and class color were given in unison.

The devotional was given by Mrs. Doris Hacklin, "No One There"; she also read a poem, "Concerned." Business was discussed by the group, followed with signing of cards to be mailed to the ill.

The hostess served refreshments to Mesdames Norma Eaves, Bonnie Bridges, Doris Hargrave, Ruby Shrader, Mary Clayton, Norma Eaves and the teacher, Mrs. Lucille Veach.

Mrs. Shrader will entertain in her home, 2052 Rhodes street, in October.

* * * *

BETHANY CLASS SUPPER

Bethany Sunday school class of First Baptist Church met for a pot luck supper at the educational building Monday evening.

The class teacher, Mrs. Vasta Williams, gave prayer. Those arriving with covered dishes to be used with a barbecue by Jack Cory were Mrs. Williams, Mrs. Pauline Cory, Mrs. Gertrude Ashford, Mrs. Ethel Stone, Mrs. Jerri Stein, Mrs. Mathilda York, Mrs. Virginia Brassfield, Mrs. Evelyn Lee, Mrs. Jeanette Young and Mrs. Eileen Flowers.

Mrs. Stein presented the devotional "Leadership." Cards were signed to be sent to those who could not attend due to ill health. Mrs. York closed the meeting with prayer.

* * * *

ALL THE FISH YOU CAN EAT
FRIDAY, $1.29 AT GRANTS

* * * *

MRS. STOCKTON HOME FROM EUROPE

Mrs. Thelma Stockton, 1923 Fifth street, returned Monday evening from a 22-day tour abroad, made by plane.

Points of interest in Ireland, England, Denmark, Sweden, Germany, Italy, France and Spain were viewed. Mrs. Stockton especially recalls the kissing of the Blarney Stone in Ireland and Blarney Castle, a gondola ride in Venice, a cruise on the Rhine River with a view of castles and a bullfight in Madrid.

* * * *

SOCIETY PLANS ANNUAL DINNER AND BAZAAR

Mrs. Thelma Black, president of the Women's Society of Christian Service of the United Methodist Church of Madison, presided over a monthly meeting Tuesday evening at the church.

The meeting opened with prayer by Mrs. Estella McBrian, followed by a lesson "Ecumenical Reality," taken from the WSCS program book.

Plans were made for an annual chicken and dumpling dinner and bazaar Oct. 17 at the church. Committees were appointed for the dinner and tickets will be available from the members or at the door.

The meetings have been held on the third Tuesday of each month but will be held on the second Wednesday, starting Oct. 14.

The hostess, Mrs. George Gott, served refreshments to Mrs. McBrian, Mrs. Black, Mrs. Mayme Vallow, Mrs. Amanda Hill, Mrs. Hilda Witthaus, Mrs. Alice Thompson, Mrs. Ann Ritter and Mrs. Esther Draper.

Public Notices 34

NOTICE

Public Notice is hereby given that on August 31st, A.D. 1970, a certificate was filed in the Office of the County Clerk of Madison County, Illinois, setting forth the names and post-office addresses of all of the persons owning, conducting and transacting the business known as Helpful Learning Tutoring Services, located at 1417 21st Street, Granite City, Illinois.

Dated this 1st day of September, A.D. 1970.

EULALIA HOTZ
County Clerk
34-9-3-10-17

FARMER'S MKT.
23rd & Nameoki Rd., G. C.—Hours 8 A.M. to 7 P.M., 7 Days a Week
U.S. No. 1 RED POTATOES . 10 lbs. 59¢
NEW YELLOW ONIONS . . . . 3 lbs. 29¢
SWEET PLUMS . . . . 3 lbs. 59¢
SWEET SUNKIST SEEDLESS ORANGES . . . . . . 3 doz. $1.00
New Crop -- Red Delicious APPLES . . . . . . 4 lbs. 59¢
COLORADO ROCKFORD CANTELOUPES . . . . . . 4 for $1.00
CARROTS, RADISHES GREEN ONIONS - - - - - - 2 for 19¢

CIONKO'S
29th & Madison Ave. Granite City
Quality and Service at Reasonable Prices
Prices Good thru Sept. 19, 1970
U.S.D.A. Choice ROLLED RIB ROAST lb. 99c
U.S.D.A. CHOICE CHUCK STEAK . . Lb. 69¢
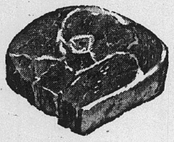
U.S.D.A. Choice CENTER CUT CHUCK ROAST lb. 59c
LEAN, BONELESS STEW MEAT . . . . lb. 89¢
LEAN, MEATY BEEF NECK BONES . . . lb. 39¢
Lean, Freshly Ground GROUND BEEF . . . lb. 69c
HUNTER SLICED COOKED SALAMI lb. 89¢
Mayrose BACON 1-lb. pkg. 85c
Mayrose Wieners 1lb. pkg. 69c
A.G. PINEAPPLE JUICE . . . . 3 46-oz. cans $1.00
A.G. SWEET POTATOES . . 3 303 cans $1.00
A.G. WAX BEANS . . . . . 4 303 cans 89¢
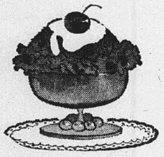
PEVELY ICE CREAM Half Gal. 79c
BACK-TO-SCHOOL SPECIAL PANTY HOSE . . . . pair 69¢ WITH COUPON BELOW
STARKIST Tuna 6½-Oz. Cans 2/69c WITH $5.00 PURCHASE
HEINZ Catsup 26-Oz. Btls. 2/89c
A.G. Flour 5-Lb. Bag 45c
3c OFF—BETTY CROCKER Frosting Mix 13-Oz. Pkg. 37c
A.G. EARLY HARVEST Peas 303 Cans 2/47c
A.G.—SECTIONS Grapefruit 303 Cans 2/59c
BUSH—GOLDEN Hominy 300 Cans 10/$1.00
HEINZ GENUINE Dill Pickles 48-Oz. Jar 79c
CREAMETTES Macaroni & Cheese Dinner 7¼-Oz. Pkg. 19c
SPECIAL! OXYDOL _ _ _ _ _ King Size 99¢ WITH COUPON BELOW
BETTY CROCKER CAKE MIX _ _ _ 4 Pkgs. $1.00 WITH COUPON BELOW
FROZEN FOOD BUYS
BIRDSEYE CORN, PEAS, PEAS And CARROTS . . . . . 4 10-oz. pkgs. 89c
ORE-IDA FRENCH FRIES . . . . . . 2-lb. bag 49c
GORTON'S BREADED SHRIMP . . . 8-oz. pkg. 69c
Tree Ripened PEACHES . . . . . lb. 29¢
Golden Ripe BANANAS . . . 2 lbs. 29¢
Green Peppers or CUCUMBERS . 2 for 19¢
U.S. No. 1 Red POTATOES 10 lbs. 59c
Firm Heads CABBAGE lb. 10c
COUPON — Back-to-School PANTY HOSE pair 69¢ With This Coupon and $5.00 Purchase. This Coupon Good Only at Cionko's Mkt. thru Sat., Sept. 19, 1970.
BUNNY BREAD 16-Oz. Loaves 4 for 99¢
COUPON — SPECIAL OXYDOL king size 99¢ With This Coupon and $5.00 Purchase. This Coupon Good Only at Cionko's Mkt. thru Sat., Sept. 19, 1970.
COUPON — Betty Crocker Cake Mix 4 pkgs. $1.00 With This Coupon and $5.00 Purchase. This Coupon Good Only at Cionko's Mkt. thru Sat., Sept. 19, 1970.
WE RESERVE THE RIGHT TO LIMIT

KARE DRUGS
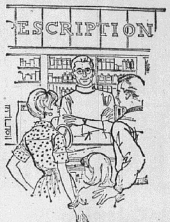
Have Your Prescription Filled While You Grocery Shop . . . AT DISCOUNT PRICES!

EXTRA STRENGTH 8c OFF!
Ultrabrite TOOTHPASTE 6¾-oz. FAMILY TUBE 48c
WITH THIS COUPON. REDEEMABLE AT YOUR KARE DRUG. OFFER EXPIRES TUESDAY, SEPTEMBER 22ND. 1970. K.1
BAYER ASPIRIN

Bayer Works Wonders! 200's 99c
SCOTT—Regular or Newborn Disposable Diapers 30's 99¢
New with Conditioners Twice As Nice Shampoo 7-oz. size 99¢
Six Decorator Colors Ceramic Stacking Mugs 4 for $1.00

Relieves the Blahs ALKA-SELTZER FOIL 36's 68c
Soft, Cotton Fleeced . . . Set in Sleeves, Assorted Colors Boys' Sweatshirts Sizes 10 thru 16 3 for $4.00
Solids, Stripes, Prints, Long Point and Button Down Collars. . . . Tapered Body and Permanent Press Long Sleeve Boys' Sport Shirts Sizes 6 to 16 $1.97

12c OFF BAN SPRAY DEODORANT 4-oz. Size 68c
Regular or Extra Hold LUSTRE CREME Hair Spray 13-oz. size 39c
★ BAKERY SPECIALS ★
— THURSDAY — Carrot Cakes $1.69
— FRIDAY — Danish Pull-Aparts . . . . . . 89¢
— SATURDAY — Fresh Strawberry Stollens . $1.19
WEEKEND SPECIAL FRI. - SAT. CHERRY BUTTER CAKE 10c OFF REG. PRICE 79¢
PRICES GOOD THROUGH TUESDAY, SEPTEMBER 22ND. 1970
WE RESERVE THE RIGHT TO LIMIT

NOW! "SUPER" DISCOUNT PRICES

"Super" Discount Prices

USDA CHOICE U.S.D.A. Choice Beef

Satisfaction Guaranteed on every purchase

Eagle Stamps for Extra C-A-S-H

It's the Total Savings that Count!

NATIONAL FOOD STORES

Plus *

WHAT "SUPER" DISCOUNT PLUS* MEANS TO YOU!!

It is our purpose as food retailers, to sell you the Highest Quality foods at the Lowest Possible Prices.

TO SERVE YOU BETTER WE HAVE REDUCED PRICES IN EVERY DEPARTMENT OF EVERY STORE: FRESH MEATS, FRUITS AND VEGETABLES, FROZEN FOOD, DAIRY, HEALTH & BEAUTY AIDS, AND FAMOUS BRAND GROCERY PRODUCTS.

WE KNOW THAT THE COMBINATION OF THESE "SUPER" DISCOUNT PRICES, OUR *SATISFACTION-GUARANTEED QUALITY*, AND THE CASH VALUE OF EAGLE STAMPS OFFERS YOU THE *LOWEST-COST, HIGHEST-QUALITY FOOD STORE* IN THE AREA..

Put Us To The Test! — It's The Total Savings That Count!

NEW

Everyday "SUPER" Meat DISCOUNT PRICES

EVERYDAY "SUPER" DISCOUNT PRICE!
WAS 69¢
Fresh, Lean
Ground Beef
Lb. **58¢**
Units of 4 lbs. or more
Ground Chuck lb. 78¢ was lb. 89¢

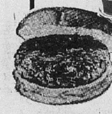

EVERYDAY "SUPER" DISCOUNT PRICE!
WAS 1.39
U.S.D.A. Choice
Rib Steak
Lb. **98¢**
Club Steaks lb. $1.28 was lb. $1.39

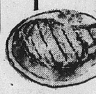

EVERYDAY "SUPER" DISCOUNT PRICE!
WAS 89¢
Fresh, Lean, Mixed Rib, Loin and First Cuts
Pork Chops
Lb. **78¢**
Country-Style Ribs lb. 68¢ was lb. 89¢

"SUPER" SPECIAL!
WAS 89¢
Hunter "Top of the Morning"
Sliced Bacon
Lb. **68¢**
Hillside Sliced Bacon lb. 88¢ Was 95¢

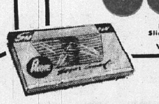

EVERYDAY "SUPER" DISCOUNT PRICE!
WAS 79¢
Hunter's Thrifty
Skinless Wieners
12-Oz. Pkg. **58¢**
Mickelberry Franks lb. 69¢ Was 89¢ lb.

EVERYDAY "SUPER" DISCOUNT PRICE!
WAS 78¢
U.S.D.A. Choice, Blade Cut
Chuck Steak
Lb. **58¢**

EVERYDAY "SUPER" DISCOUNT PRICE!
WAS 45¢
Farm Fresh, U.S.D.A. Inspected
Whole Fryers
Lb. **29¢**
Cut-Up Tray-Packed lb. 38¢ was lb. 55¢

EVERYDAY "SUPER" DISCOUNT PRICE!
WAS 1.29
U.S.D.A. Choice Pin Bone
Sirloin Steak
Lb. **$1.18**
Center Cuts lb. $1.28 was lb. $1.39

EVERYDAY "SUPER" DISCOUNT PRICE!
WAS 59¢
Fully Cooked
Ham
Shank Portion
Lb. **49¢**
Butt Portion lb. 59¢ Was 75¢

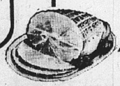

"SUPER" SPECIAL!
WAS 75¢
Mickelberry Pure
Pork Sausage
Lb. Roll **39¢**

EVERYDAY "SUPER" DISCOUNT PRICE!
WAS 59¢
Fresh, Lean, 6 to 8 Lb. Avg., Picnic Style
Pork Roast
Lb. **48¢**
Pre-Carved lb. 55¢ was lb. 65¢

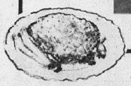

"SUPER" SPECIAL!
WAS 69¢
Top Taste Large Bologna or
Braunschweiger
By The Piece
Lb. **58¢**
Mickelberry Beer Salami lb. 79¢ was lb. 98¢

JUST A FEW OF OUR MANY, MANY "SUPER" DISCOUNT PRICES!....

EVERYDAY "SUPER" DISCOUNT PRICE!
Whitehall
Ice Cream
Half Gal.
57¢

"SUPER" SPECIAL!
Introductory Offer
BANQUET DINNERS
All Varieties Except Ham
Reg. Pkg. **29¢**

"SUPER" DISCOUNT PRICES

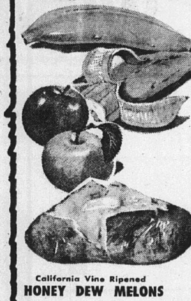

FINEST QUALITY
BANANAS **14¢**
Select the finest top quality bananas at your National Food Store.

SWEET JUICY
Apples 3-Lb. Bag **48¢**
Your choice of juicy Jonathans and Sweet Gold or Red Delicious

U. S. No. 1 QUALITY RED
Potatoes 10-Lb. Bag **69¢**
Fresh at National, All Purpose Red Skin Potatoes for Boiling, Baking, Mashing or Frying.

California Vine Ripened
HONEY DEW MELONS
each 48¢

Perishable Prices Change Only When Necessary, Due To Market Changes

WE RESERVE THE RIGHT TO LIMIT QUANTITIES

EVERYDAY "SUPER" DISCOUNT PRICE!
So Fresh
Potato Chips
Full Pound
55¢

"SUPER" SPECIAL!
Del Monte
FRUIT COCKTAIL
303 Can
24¢

"SUPER" DISCOUNT COUPON OFFER

NATIONAL 2.
POST TOASTIES 12-oz. box **19¢**
WITH THIS COUPON
Offer Expires Sat., Sept. 19, 1970

"SUPER" DISCOUNT COUPON OFFER

NATIONAL N. 1
PEPSI COLA 6 12-oz. btls. **49¢**
Plus Deposit
WITH THIS COUPON
Offer Expires Sat., Sept. 19, 1970

DISCOUNT PRICES ON COFFEE

DISCOUNT PRICE	GOOD TO THE LAST DROP **Maxwell House Coffee**	2-lb. can	$1.63
DISCOUNT PRICE	NEW IMPROVED FLAVOR **Maxwell House Instant**	10-oz. Jar	$1.42
DISCOUNT PRICE	TASTES AS RICH AS DESSERT **Yuban Coffee**	2-lb. can	$1.79
DISCOUNT PRICE	JUDGA A CUPA FRESHNESS **Old Judge Coffee**	1-lb. can	78¢
DISCOUNT PRICE	IT'S MOUNTAIN GROWN **Folger's Coffee**	1-lb. can	83¢

DISCOUNT PRICES ON CANNED FOODS

DISCOUNT PRICE	CONTADINA **Tomato Sauce**	8-oz. can	10¢
DISCOUNT PRICE	MUSSELMAN'S **Applesauce**	303 can	18¢
DISCOUNT PRICE	ORCHARD FRESH, SLICED OR **Halves Peaches**	303 can	24¢
DISCOUNT PRICE	THREE DIAMONDS, CRUSHED OR **Sliced Pineapple**	303 can	25¢
DISCOUNT PRICE	CAMPBELL'S **Tomato Juice**	46-oz. can	44¢
DISCOUNT PRICE	ORCHARD FRESH **Bartlett Pears**	3 303 cans	$1.00
DISCOUNT PRICE	MUSSELMAN'S **Apple Juice**	Quart Jar	34¢
DISCOUNT PRICE	CAMPBELL'S **Pork 'n' Beans**	No. 1 can	15¢

DISCOUNT PRICES ON THESE FAVORITES

"SUPER" SPECIAL	MEDIUM OR WIDE **Am. Beauty Noodles**	12-oz. size	25¢
"SUPER" SPECIAL	WITH BEANS **Wilson Chili**	3 15½-oz. cans	$1.00
"SUPER" SPECIAL	EASY OPEN CAN **Armour Treet**	12-oz. can	63¢
DISCOUNT PRICE	NABISCO **Saltine Crackers**	1-Lb. pkg.	39¢

DISCOUNT PRICES ON DAIRY FOODS

"SUPER" SPECIAL	TOP TASTE **Margarine**	Lb. pkg.	22¢
"SUPER" SPECIAL	PILLSBURY **Crescent Rolls**	3 Reg. pkgs.	$1.00
DISCOUNT PRICE	**Milnot**	14½-oz. can	13c

"Super" Discount Price! Best for Dishes
Dishwasher All
35-oz. Pkg. **76¢**

"Super" Discount Price! For Brighter Wash
Clorox Bleach
Half Gal. **37¢**

"Super" Discount Price! 3c Off!
Bo-Peep Ammonia
Quart Size **26¢**

EVERYDAY "SUPER" DISCOUNT PRICE!
Top Taste
Sandwich Bread
3 24-oz. Lvs. **$1.00**

"SUPER" SPECIAL!
GARDEN FRESH
Tomatoes, Cut Green Beans, French Beans, Spinach, Peas, Whole Golden Corn, Cream Golden Corn
5 303 Cans **$1**
Case of 24 cans $4.69

HEALTH & BEAUTY AIDS AT DISCOUNT PRICES

DISCOUNT PRICE	$1.05 VALUE, REGULA OR MINT **Crest Toothpaste**	6¾-oz. Family size	75¢
DISCOUNT PRICE	$1.59 VALUE, KILLS GERMS ON CONTACT **Listerine Antiseptic**	20-oz. size	$1.18
DISCOUNT PRICE	$2.25 VALUE, NEW HAIR SPRAY **Adorn Ultimate Hold**	13-oz. size	$1.48

Glenview & East Granite

MRS. DORIS STOTZ
2571 Hodges Avenue
876-8044

72 ATTEND PLAY DAY

Seventy-two scouts, leaders and guests of Neighborhood Two attended a Brownie "play day" and cookout at Camp Lakota during the weekend under the direction of Mrs. Norma Walton, who was assisted by her daughter, Mrs. Judy Andrews, and a Junior scout, Sharon Cantlon.

Troops and leaders represented at the event were Troop 103, Mrs. Wanda Moore, and Troop 331, Mrs. Dorothy Foster, of Logan school; Troop 389, with leaders, Mrs. Delores Crawford and Mrs. Betty Cantlon, Washington; a newly-formed troop from Emerson school led by Mrs. Carol Murray; and Troop 339, Mrs. Jackie Rice, and the new leader, Mrs. Carolyn Coryell, of McKinley school.

Flag ceremonies utilized Brownies from all the troops. The festivities included a nature hike, games and prizes.

The scouts planned and shopped for their own menus and cooked complete meals in aluminum foil over an open fire, with a drink and pudding-in-a-cone dessert.

It was one of several neighborhood events in which the scouts participate yearly; most featuring a single scouting level, and an "all scouts" trip concludes the year.

* * * *

CAMPOUT DISCUSSED

A campout was discussed as Webster school Junior Girl Scout Troop 704 met with the leaders, Mrs. Mae Lee and Mrs. Betty Van Gilder, Monday at the school.

Mrs. Lee welcomed the scouts back after the summer and a flag ceremony was conducted. Several fifth and sixth grade members repeated the ten scout laws and sang "Girl Scouts Together." The scouts are to prepare a list of places to go and badges they will seek.

Menus for a balanced breakfast, lunch and dinner will be prepared for a trip to Camp Torque Sept. 25-26. An election of troop officers was held; president is Carina Kuhn, vice-president Susan Welty, secretary and assistant secretary Tammy and Dannia DePew and treasurer, Cheryl Brinkley.

In attendance were the new officers and Jackie Chapline, Cindi Ferguson, Julie Forys, Tammy Fritts, Becky Grimes, Bobby Hoffman, Collene Jackson, Carmen Johnson, Anita McGee, Carolyn Norris, Shirley Patton, Robin Pilch, Shelley Siebert, Becky Schorfheide, Lori Taylor, Leean Thomasson, Janice Van Gilder, Cheryl York and a prospective member, Janet Miller.

* * * *

PHEBEAN MEETING

The Phebean Bible class of Calvary Baptist Church held its September meeting in the home of Mrs. Della Hubbs, 1706 Kirkpatrick Homes, Tuesday afternoon. The meeting was called to order by the president, Mrs. Mae Williams and singing of hymns was led by the class teacher, Mrs. Stella Rushing.

Opening prayer was offered by Mrs. Bertha Dickerson. The monthly devotional, from Genesis, was given by Mrs. Viola Jones.

Mrs. Lorna Hutson, secretary, reported on the previous meeting and Mrs. Gussie Hessman, treasurer, gave a financial report.

The class decided to purchase soft drinks for one month for the "Romper Room" school at Lincoln Place and also voted to give a special offering to state missions. Also discussed was a prayer meeting held in the home of Mr. and Mrs. Ralph Deayer, 1510 Kirkpatrick.

Responding to roll call with Scripture verses were those named and Mesdames Della Ellers, Elizabeth Knight, Cora Cruse, Zula Cruse, Gertie Woods, Ruby Sears and Beatrice Henry. Mrs. Rushing dismissed the group with prayer.

Next meeting will be held in the Dickerson home, East St. Louis, Oct. 10.

* * * *

Miss Jann Bertacchi, a daughter of Mr. and Mrs. Richard Bertacchi, 2500 Jerden avenue, left Monday for Normal, Ill., to resume studies at the Illinois State University, where she is a sophomore majoring in English.

Another daughter, Miss Carolyn Bertacchi, had been visiting her parents during a semester break and returned to Crystal Lake, Ill. She is a summer graduate of the University of Illinois at Urbana, where she received her master degree in education and psychology. She is presently teaching the first grade level at the Landmark school, McHenry, Ill.

Both young ladies attended local elementary schools and graduated from Granite City high school.

* * * *

FALL PLANS BY TROOP

Plans were made for fall activities Tuesday at Niedringhaus school by Brownie Troop 47 as it resumed regular meetings with the leaders, Mrs. Jo Ann Dix and Mrs. Norma Macios.

Officers elected were: president, Susan Seilheimer; secretary, June Hutchings; and historian, Janet Lewis. Mrs. Dix asked for evaluations of day camp and the scouts responded.

Tour suggestions were given. The meeting closed with a "magic tunnel" and a "welcome back" party was held.

Cupcakes were served to Jacklyn Bogosian, Stephani Brandt, Mitzi Daniel, Elizabeth Dehn, Jane Geggus, Dava Gibson, Pamela Gray, Sandy Gray, Kathryn Hicks, Ann Holder, Lori Jones, Rhonda Lawrence, Karen Macios, Karlene Powell, Julis Ross, Tommya Simpson, Beth Sobolewski, Sandy Thompson and Kathleen Weible.

* * * *

Women's Missionary Union officers of Grace Baptist church for the 1970-71 church year are: director, Mrs. Shirley Worster; secretary, Mrs. Lenore Welty; day president, Mrs. Sharold Yount, night president, Mrs. Betty Welsh; girls-in-action director, Mrs. Gloria Joyce; acteen director, Mrs. Priscilla Meyenburg; and mission friends chairman, Mrs. Carol Masters.

* * * *

TROOP NAMES OFFICERS

Brownie Troop 495 of Sacred Heart met Monday with Mrs. Pat McKee, Mrs. Barbara Walker and Mrs. Carol Squires.

New officers are: president, Cathy Reznack; scribe, Linda DeGonia; treasurer, Christine Hatfield; and historian, Laura Gabriel.

Plans were made for a cookout next Monday at Wilson Park and committees were formed to supervise the cookout. Partners were chosen for a buddy system and the leaders discussed the purpose of being a Brownie. A prospective member, Mary Lee Mitchell, was welcomed.

Those present were Kim Bowers, Cindy Gammon, Denise Goode, Connie Jacobson, Cindy McFall, Sandy and Susan Pashea, Patti Petty, Susan Squires, Joan Hauptman and a guest, Lisa Walker.

* * * *

TEA FOR PARENTS OF KINDERGARTEN PUPILS

The executive board of the Webster PTA hosted a "kindergarten tea" for parents Tuesday evening at the school. Co-chairmen were Mrs. Allene Moore and Mrs. Donna Jones, hospitality chairmen.

Mrs. Nancy Barnett and Mrs. Ruth Jensen, kindergarten teachers, spoke on "motor coordination" and scheduling of quiet and active times for pupils. Mrs. Jensen displayed books and reading aids used in a pre-primer program.

Mrs. Myrlene Doneff, school nurse, spoke on medical and dental charts submitted at the beginning of kindergarten and told how a child's "grid" card is retained through school. She discussed the visual aid program employed at Webster.

Mrs. Annette Scrum, president of the PTA, introduced Mrs. Eva Arbogast, secretary, Mrs. Cathy Lingle, room mother chairman, Paul Lingle, treasurer, Mrs. Mae Lee, Girl Scout representative, Clyde Lee, principal, and Mrs. Doris Stotz, publicity chairman. Mrs. Lingle asked for volunteers for room mothers and accepted dues for the membership chairman, Mrs. Wilma Andrews.

Tables were decorated in fall shades of yellow and orange, with floral centerpieces later given to Mrs. Jensen and Mrs. Barbara Walker. Refreshments were served.

Following the tea, the officers discussed final arrangements for a "welcome back" pot luck dinner to be held for the faculty Monday at 6 p.m. A PTA business meeting will be held at 7:30 P.M.

* * * *

MRS. BUGG ENTERTAINS

Mrs. Joyce Bugg, 2720 Dale avenue, was hostess for the September meeting of the Once-A-Month card club in her home Tuesday evening.

The evening was spent playing card games, including Liverpool rummy. Winners were Mrs. Cora Coppedge and Mrs. Helen Schwendemann. Low score awards were presented to Mrs. Marlena Johnson and Mrs. Joan Yetter.

The hostess served a dessert luncheon to those named and Mrs. Donna Kagy and Mrs. Sharon Shafer. Mrs. Coppedge will entertain the club at her home, 3004 Willow avenue, Oct. 13.

* * * *

BIBLE CLASS MEETS

The September meeting of the Ruth Bible class of Calvary Baptist Church took place there Tuesday. Hostesses for the evening were Mrs. Esther Showers and Mrs. Helen Atwood.

The class teacher, Mrs. Ruth Connor, gave opening prayer and the devotional, "God's Stock Market." The president, Mrs. Ida Kilmer, presided and the remainder of the evening was spent discussing plans for the future class programs.

Refreshments were served by the hostess to those named and Mrs. Louella Propes, Mrs. Ruby Pfaff, Mrs. Mary Thompson, Mrs. Elsie Crane, Mrs. Bessie Seals, Mrs. Marie Deason and Mrs. Esther Hoffman.

The next scheduled meeting is Oct. 20.

MARYLAND BI-RITE
SUPER MARKET
2205 Pontoon Road
Granite City
CLOSED SUNDAYS AND HOLIDAYS

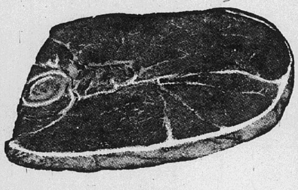

U.S.D.A. CHOICE
ROUND STEAK lb. 98¢
BONELESS ROUND STEAK lb. $1.08
U.S.D.A. CHOICE SIRLOIN STEAK lb. $1.18
U.S.D.A. CHOICE T-BONE STEAK lb. $1.28
U.S.D.A. CHOICE PORTERHOUSE lb. $1.38
STANDING RUMP ROAST BONE-IN WHOLE ONLY lb. 88c
BONELESS RUMP ROAST lb. $1.18
While They Last—Boneless PIKES PEAK lb. 98c
Family Pack—5 Lbs. or More GROUND BEEF lb. 57c
HUNTER'S BOOK PACK BACON 1-Lb. Pkg. 79c
HUNTER'S SKINLESS WIENERS 1-Lb. Pkg. 69c
WIN FREE GROCERIES EACH WEEK
NEW NAME DRAWN EACH MONDAY!

CREST—ALL FLAVORS
Ice Cream 2 Half Gals. $1
Topmost ORANGE JUICE... 4 6-oz cans 79c
Pet—Reg. 29c NON-DAIRY CREAM pint 23c
Eggo—Reg. 49c Waffles 13-oz pkg. 43c
LAST WEEK'S WINNER
Raymond G. Sampson Jr. -- $36.76
3801 Lake Dr., #132, Granite City
MY-T-FINE—Reg. 2/29c PIE FILLING MIX OR MATCH . . 3 boxes 29c
SHOWBOAT — Reg. 34c PORK 'N BEANS . . . . 2 40-oz. cans 57c
HENRI'S—Reg. 69c — SWEET 'N SOUR & FRENCH SALAD DRESSINGS . . . 16-oz. bot. 55c
GAIN'S — Reg. 45c BLACK PEPPER . . . . 4-oz. can 35c
PET — Reg. $1.55 — INSTANT NON-FAT DRY MILK . . . . 12-qt. size $1.39
TOPMOST — Reg. 59c POTATO CHIPS . . . . 2 twin pack $1.00
HYDROX CHOCOLATE & VANILLA Cookies 39c
HAWTIIAN 46-Oz. Can Punch . . . 3/$1.00
DOW REG. 89c BATHROOM Cleanser 69c
JERGEN'S—Reg. 2/35c Bath Size Deod. Soap . 2/25c
YOUR'S TRULY—Reg. 39c 32-Oz. Btl. Detergent 29c
Reg. 98c Panty Hose 2/$1.39
GREAT NORTHERN—Reg. 37c 2-Lb. Bag Beans 29c
BAYER—Reg. $1.07 100-Ct. Btl. Aspirin 79c
— PRODUCE FRESH DAILY —
U.S. No. 1 RED POTATOES 20 lbs. 99c
D'Anjou PEARS . . . Tree Ripened PEACHES 3 lbs. $1.00
Jonathan APPLES 3 lbs. 59c
Red RADISHES . . . bch. 10c
Firm Heads CABBAGE . . . . lb. 10c
Garden Fresh BROCCOLI bunch 39c
Tender Mushrooms pint 49c

Bi-Rite BREAD 4 16-Oz. Loaves 89c

Freshlike CANNED VEGETABLES
• CUT GREEN BEANS
• FRENCH STYLE GREEN BEANS
• WHOLE KERNEL CORN
4 303 cans 89c
Mix or Match
PRICES GOO D THROUGH SEPTEMBER 22

Pontoon Beach & Stallings

MRS. LUCILLE SOBCZAK
4280 Highway 162
931-2711

PICNIC FOR FIREMEN

Long Lake firemen and members of their families attended the annual Madison county firemen's picnic held in Highland Sunday.

Representing the Long Lake department were Mr. and Mrs. Charles Kennerly and children, Charlene and Eddie, Mr. and Mrs. Otto Kreher and son, Danny, Mr. and Mrs. Don Patterson and children.

Mr. and Mrs. John Karlechik, Mr. and Mrs. Jack Harper and son, John, Mr. and Mrs. David Kopchak and children, Mr. and Mrs. Gene Hoelter and son, Mr. and Mrs. Arthur Ringering and Julius Sobczak.

* * * *

Rose Anne Leibold, 4289 Highway 162, entered St. Elizabeth Hospital Sunday evening for treatment of a leg injury received in a July accident.

* * * *

DISTRICT MEETING

Mrs. Lucille Sobczak, 4280 Highway 162, attended an Eagle Auxiliary District Eight meeting in East St. Louis Sunday.

Mrs. Sobczak, president of Auxiliary 1051, Collinsville, attended with the Collinsville auxiliary. The group brought home the district trophy; it is theirs to keep for most members attending last year's district meetings.

Also received was a prize for the most members present Sunday and a traveling trophy for the largest attendance.

* * * *

EIGHTH BIRTHDAY

Mr. and Mrs. Gerald Leibold, 4289 Highway 162, entertained Sunday with a party in honor of their son, Jerry who was celebrating his eighth birthday.

Games were played and a decorated cake was the table centerpiece.

Attending the party were Cindy, Susan, Patty and Rose Ann Leibold, Mr. and Mrs. Kenny White and children, Sharon, Carmen, Rusty and Freddie, Patty and Jerry Everett, Leandra and Jan Leibold, and Lesa, Bobby and Frankie Hartmann.

The honoree received many gifts.

* * * *

PTA CALLS MEETING

The Stallings school Parent-Teacher Association will hold its first 1970-71 meeting at 7:30 tonight in the school gym. Parents will get acquainted with new teachers, and there will be prizes and refreshments.

* * * *

'SCOUTING NIGHT' AT STALLINGS SEPT. 21

Cub Pack 98, sponsored by the Stallings PTA, will hold its first meeting of the fall at 7 p.m. Monday, Sept. 21, at the school. It will be followed by a "school night for scouting" for boys of cub and scout age and their parents.

A prize and refreshments are planned. Boys aged 8-10 are eligible for pack membership and those 11 or over are eligible for a troop. Each must be accompanied Monday by a parent or other adult.

Convention Discussed At Realtors' Meeting

Activities scheduled for Dialogue '71, the annual realtor's state convention to be held Oct. 7 and 8 in Peoria, were discussed by Charles K. Smith, program director of the Illinois Association of Real Estate Boards, at the monthly meeting of the Granite City Board of Realtors at noon Wednesday in the Rose Bowl.

George Peterie of the Alton board, also spoke. His topic was "Improved Methods for Serving Clients." Edward Steele, presided over the meeting with Ray Kaegel, secretary. About 30 persons attended.

Youth Focus

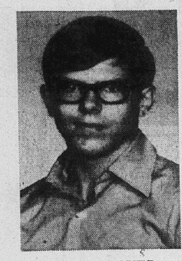

PAUL A. BOYER

Boyer Elected Head Of Order of DeMolays

Paul A. Boyer, son of Mr. and Mrs. John R. Boyer, 3437 Lydia lane, was elected master councilor of the James Stuart chapter, Order of DeMolay, Tuesday night at the Masonic Temple.

He is a senior at Granite City high school where he is a member of the Madrigal Singers and treasurer of the Advanced Mixed Chorus.

Other officers elected were Bruce Hawkins, senior councilor; Steven Ebrecht, junior councilor; Hiram Ables, chaplain; and Tom Alfaro, treasurer.

Elected and appointed officers will be installed in a public ceremony Oct. 20 at the temple.

The United Fun Fair was discussed during the meeting, conducted by Stephen Hileman, master councilor. Chapter members will aid in setting up booths for the fair on Oct. 1 and volunteers will sell tickets downtown and at the shopping centers.

The chapter will sponsor an auto called "The Escape Machine" in its booth at the fair. Visitors will be offered one blow at the car with a sledge hammer for a ticket.

The next regular meeting of the chapter will be Oct. 6 when the Mothers Club will hold an annual pot-luck supper for DeMolays and their families. A business meeting will follow the supper.

Tri-Hi'Y Clubs for Girls 9-12 Planned

All girls in grades 9-12 are invited to join a Tri-Hi-Y Club at the local YMCA. Clubs are now being formed, with club meetings held every Monday night.

A group of girls may start their own club or may join an already existing club. Club activities include social events, helping charitable organizations, helping needy people at Thanksgiving, Christmas and Easter and other instances. Chuck Hasse said that "basically a Tri-Hi-Y Club can be what the girls involved want to make it. It is a tremendous opportunity for girls to get together and socialize, make new friends, help other needy groups and organizations, and also be members of a world-wide organization."

Tri-Hi-Y Clubs may have a maximum of 25 members, with two adult advisors to help the girls plan and carry out their programs and activities. Club members are asked to have a "Y" membership, either a $5 yearly club membership, a $3 school semester membership, or a $20 full activity Teen Town membership.

Girls interested in starting or joining a Tri-Hi-Y Club are invited to visit the YMCA Monday night, Sept. 21 at 7:30 p.m. Marty Herman, club coordinator, will be present to help the girls get their clubs started. Further information may be obtained by calling the Youth Office at 876-7200.

Hospital Asking New Candy Striper Forms

The volunteer office at St. Elizabeth Hospital is asking all youths who have previously applied for positions as Candy Stripers to phone the office for information purposes.

The candidates are being asked to reapply. The office is open between 1 and 6 p.m.

Y Dance Tomorrow

In an effort to avoid conflict with the first high school football game of the season Saturday night, the Tri-City Area YMCA Teen Town will sponsor a dance Friday night. "Serra Leigh" has been booked to play the 8:30 to 11:30 p.m. dance. The Y was forced to cancel its dance Sept. 12, when the band scheduled to play cancelled out due to illness.

CLOSED SUNDAYS!
Open Mon. & Thurs. 9 A.M. to 9 P.M.; Open Fri. & Sat. 8 A.M. to 9 P.M.
Prices Good thru Sat., Sept. 19
FOOD WAGON
THE HOME OF FLAVOR-PLUS FOODS
WE RESERVE THE RIGHT TO LIMIT
TOM-BOY
No. 1 GASLIGHT PLAZA -- 4000 PONTOON RD.

BANANAS SNACK SIZE lb. 10c
CRACKING FRESH GREEN BEANS lb. 19c

THIS WEEK $150
MONEY WAGON
SEE DETAILS AT OUR STORE
PAYS YOU CASH
Awards Will Be Made Each Saturday at 10 A.M.

Large Fancy Golden Corn 5 ears for 29c
Fancy Slicing Tomatoes lb. 29c
U.S. No. 1 Washed Red Potatoes 20-lb. bag 99c
YOUR CHOICE Red, Golden Delicious or Jonathan Apples 3-lb. bag 49c

LAST WEEK'S MONEY WAGON WINNER
JOYCE BOYCE
WON HER $39.98 GROCERY PURCHASE
AWARDED SATURDAY, SEPT. 12TH, 1970

1ST RIB CUT - - - PORK CHOPS LB. 49c

SLICED QUARTER PORK LOIN lb. / WHOLE OR RIB HALF PORK LOINS lb. / MEATY HOLLYWOOD RIBS lb. 59c
CENTER CUT RIB PORK CHOPS lb. 79c
CENTER CUT LOIN PORK CHOPS lb. 89c
BONELESS ROLLED PORK LOIN ROAST lb. 99c

SWIFT'S PREMIUM SLICED BACON lb. 69c
GOVERNMENT INSPECTED & GRADED TURKEYS 19 to 22 Lb. Avg. lb. 39c

OSCAR MAYER ALL MEAT OR ALL BEEF WIENERS lb.
SWIFT'S PREMIUM WIENERS 1-LB. PKG.
59c

FARM FRESH STEWING CHICKENS 4 to 6 LB. AVG. Lb. 33c

SWIFT'S ACORN SALAMI PIECE lb. $1.09
SWIFT'S PREMIUM A.C. BRAUNSCHWEIGER PIECE lb. 49c
SWIFT'S PREMIUM 3 MIN. BROWN & SERVE SAUSAGE LINKS 8-oz. pkg. 65c

It' Flavor Plus
TOM-BOY COFFEE
CHOICE OF GRINDS lb. 69c
Limit One Lb. with Additional $5.00 Purchase

AUNT NELLIE
ORANGE, GRAPE, GRAPEFRUIT
BREAKFAST DRINKS
4 32-OZ. JARS $1.00
SAVE $2.02 WITH THESE COUPONS

CHEESE, SAUSAGE OR HAMBURGER TOTINA PIZZA 15-oz. Pkg. 69¢
FLAV-R-PAC VEGETABLES BROCCOLI SPEARS CAULIFLOWER BRUSSEL SPROUTS 4 10-oz. pkgs. $1.00
TOM-BOY Mozzarella, Brick or Muenster SLICED CHEESE 3 6-oz. Pkgs. $1
SUGAR OR CHOCOLATE CHIP COOKIES PILLSBURY BRAND 14-oz. Roll 49¢
FROM FLORIDA—TOM-BOY ORANGE JUICE 3 Qts. $1.00

MANHATTAN Coffee 2 lb. Can $1.49
4c OFF LABEL—BETTY CROCKER Frosting Mixes 3 6½-Oz. Pkgs. $1
4c OFF LABEL—COLORS, WHITE OR DECORATOR Scott Towels Twin Pack 39c
4c OFF LABEL Purex Bleach Half Gal. 34c
SLICED, CRUSHED OR TID BITS GEISHA PINEAPPLE 4 20-oz. cans $1
REG. 83c VALUE Liquid Plumer Qt. 79c
GurnZGold 2 For 83c
FLAV-R-PAC—INSTANT Potatoes 16-Oz. Pkg. 47c
ARMOUR Vienna Sausage 2 5-Oz. Cans 55c
ARMOUR Potted Meats 4 3-Oz. Cans 59c
ARMOUR Beef Stew 24-Oz. Can 69c
INCLUDES 10c OFF LABEL Palmolive Liquid Giant Size 49c
TOM-BOY FLAVOR PLUS Big Bread 3 20-Oz. Loaves 79c

5c Off Label—HAIR DRESSING Groom & Clean REG. $1.09 VALUE 3-oz. Size 69¢
REG. 69c VALUE—REG. OR FOR CHILDREN Sucrets Loz'nges 24 in Size 59c
REG. $1.89 SCHICK Injector Blades 11 in Pkg. $1.29
REG. 98c VALUE—VASELINE Hair Tonic 3½-Oz. Size 69c
REG. 79c VALUE—JOHNSON'S Baby Oil 4-Oz. Size 59c
REG. $1.29 SCHICK Injector Blades 7 in Pkg. 79c
REG. $1.19—JOHNSON'S Baby Shampoo 7-Oz. Size 89c

C. V. or HANLEY LAGER Beer 6 12-oz. cans 89c
FALSTAFF Beer 6 12-oz. Cans 99c

DELI-BAKERY SPECIAL CAKE DONUTS doz. 69c

KRAFT PURE GRAPE JELLY 2 lb. jar 49c

CLIP THIS COUPON ★ TOM-BOY VENDOR ★ REG. 40c A PKG. 4 pkgs. 18½-oz. 89c Limit 1 with Coupon. Limit 1 Coupon Per Family. Good thru 9-19-70. COUPON VALUE 71c
CLIP THIS COUPON ★ TOM-BOY VENDOR ★ REG. $1.75 VALUE 2-lb. can $1.39 Limit 1 with Coupon. Limit 1 Coupon Per Family. Good thru 9-19-70. COUPON VALUE 36c
CLIP THIS COUPON ★ TOM-BOY VENDOR ★ SOFT DIET IMPERIAL MARGARINE REG. 50c VALUE 1-lb. pkg. 39c Limit 1 with Coupon. Limit 1 Coupon Per Family. Good thru 9-19-70. COUPON VALUE 11c
CLIP THIS COUPON ★ TOM-BOY VENDOR ★ REG. $1.60 VALUE 10-oz. jar $1.20 Limit 1 with Coupon. Limit 1 Coupon Per Family. Good thru 9-19-70. COUPON VALUE 40c
CLIP THIS COUPON ★ TOM-BOY VENDOR ★ REG. 69c VALUE 12-oz. can 49c Limit 1 with Coupon. Limit 1 Coupon Per Family. Good thru 9-19-70. COUPON VALUE 24c
CLIP THIS COUPON ★ TOM-BOY VENDOR ★ AWAKE REG. 39c VALUE 9-oz. can 19c Limit 1 with Coupon. Limit 1 Coupon Per Family. Good thru 9-19-70. COUPON VALUE 20c

"Super-Right" Quality Meats!

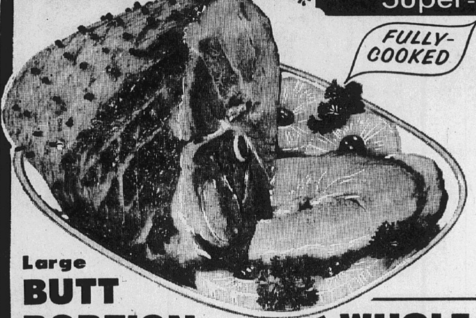

FULLY-COOKED

HAMS

LARGE 7 Lb. Avg. Shank Portion **39¢ Lb.**

Large BUTT PORTION **49¢ Lb.**

WHOLE HAMS Or Full Shank Half **49¢ Lb.**

WAFER SLICED Fully Cooked ½ Lb. **79¢**

Plus PLAID STAMPS

PLAID STAMPS

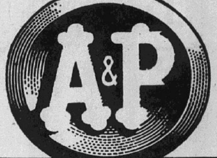

We Care...About You!

SPECIAL OFFER ENDS SATURDAY SEPT. 26th

HIGH FASHION **WIGS**

100% MODACRYLIC STRETCH WIG

Easy care, wash & wear, famous tapered back... select from a wide variety of colors.

Your's for only $12.99 with a $5.00 grocery purchase

COMPARE THIS PRICE!

Allgood Brand **SLICED BACON** 2 Lb. Pkg. **$1.49**

QUARTERED PORK LOIN **PORK CHOPS**

Evenly Mixed, 9 to 11 per pkg.

Lb. **79¢**

Fried Chicken Legs	Fully Cooked Heat & Eat	Lb. 79¢
Pork Loin Roast	Rib Portion 7 Rib Cut	Lb. 59¢
Fresh Fryer Breasts	With Backs	Lb. 55¢
Ground Chuck	"Super Right" Fresh Pkgs. of 3 Lbs. or More	Lb. 79¢
Sliced Beef Liver	Center Slices	Lb. 68¢
Breaded Ocean Perch	Or Cod Capn' John's	2 Lb. Pkg. $1.19

Turkey Drumsticks Frozen Fresh Lb. 29¢

Boneless Roast "Super Right" Center Cut Beef Chuck Lb. 89¢

WHITE POTATOES 20 Lb. Bag **99¢**

JONATHAN APPLES 3 Lb. Bag **59¢**

PLAID BONUS!

VALUABLE COUPON

50 EXTRA PLAID STAMPS

With This Coupon and the Purchase of one 27 oz. Aerosol of FUTURE WAX

Coupon Expires 9-19-70.

DON'T MISS THIS **$17.50 Value**

SAVE A&P OFFERS YOU SAVE

Lucien Lelong OPENING NIGHT PERFUME

- 2 Full Ounces
- Attractive Gift Box
- Basic Essences Imported from France

only $2.99 Comparable $17.50 Value

Enclosed is payment of $2.99 for each Lucien Lelong Perfume ordered. Mail my order to:

Name_____ (PRINT CLEARLY WITH BALLPOINT PEN) _____

Address_____

City_____ State_____ Zip_____

Mail this coupon to: Special Offer P.O. Box 980 Westport, Conn. 06880

Offer Expires 9-30-70.

Allow 4-6 weeks for delivery of your order. Offer limited to U.S. residents and is void where prohibited. Your money will be refunded if you are not completely satisfied. Refund instructions forwarded with each offer. A&P#32-1

© Copyright, 1970, Glendinning Companies, Inc., Westport, Conn.

SAVE MAIL-IN COUPON SAVE

YOURS FOR ONLY **$2.99** With This Mail-In Coupon

DOW bathroom cleaner 20 oz. Aerosol **89¢**

SARAN WRAP 50 Ft. Roll **37¢**

DOW oven cleaner Bonus Pack 11 oz. Aerosol **81¢**

PLAID BONUS!

VALUABLE COUPON

50 EXTRA PLAID STAMPS

With This Coupon and the Purchase of one 14 oz. Aerosol of REGULAR PLEDGE

Coupon Expires 9-19-70.

Old Vienna TORTILLA CHIPS 6¼ oz. Pkg. 39¢

Maxwell House Coffee 1 Lb. Tin 93¢

Prices Valid Thru Sat., Sept. 19, 1970. * Special Label Offer.

DON'T MISS THIS!

JANE PARKER **WHITE BREAD** 4 16-Oz. Loaves **95¢**

Bix Mix Instant Mix	6½ oz. Pkg.	10¢
FlapStax Mix	6½ oz. Pkg.	10¢
Fruit Juices A&P	3 46-oz. Tins	89¢
Vienna Sausage ARMOUR STAR	5 oz. Tin	31¢
Heifetz Sauerkraut	32 oz. Jar	39¢
Heifetz Fresh DOMOWY OGOREK PICKLES	26 oz. Jar	59¢
Heifetz TINY FRESH KOSHER Pickles	15 oz. Jar	44¢
Bounty Jumbo Towels	Each Roll	39¢
Clorox Liquid Bleach	½ Gal. Plastic	39¢
Charmin Bath Tissue	4 Roll Pkg.	43¢

INFLATION FIGHTER!

SAVE 30¢ **OXYDOL DETERGENT** King Size 83 oz. Pkg. **$1.09** With Coupon Below

KOTEX Sanitary Napkins 30 — Regular Or Super 40 In Pkg. $1.19 — With This Coupon. Coupon Expires 9-19-70.

KOTEX Tampons 20 — Pkg. of 40 $1.39 — With This Coupon. Coupon Expires 9-19-70.

IVORY LIQUID DETERGENT 15 — 22 oz. Plastic 43¢ — With This Coupon. Coupon Expires 9-19-70.

RIVAL Burgers and Gravy or Choice Cuts 10 — 2 15 oz. Tins 39¢ — With This Coupon. Coupon Expires 9-19-70.

MAXWELL HOUSE INSTANT COFFEE 40 — 10 oz. Jar $1.19 — With This Coupon. Coupon Expires 9-19-70.

OXYDOL DETERGENT 30 — 83 oz. Pkg. $1.09 — With This Coupon. Coupon Expires 9-19-70.

DR. PEPPER 12-Oz. Regular and Diet — 2 6-Btl. Ctns. **99¢** Plus Deposit

ANGEL SOFT BATHROOM TISSUE — 4 for **$1.00**

NORTHERN TOWELS — 4 for **$1.00**

EDON TABLE NAPKINS — 4 for **$1.00**

LOOK— $800 JACKPOT

Name called . . . PAUL PIGG, 2349 Paul Ave., Granite City. Card Not Punched

JACKPOT TIME—6 P.M. EVERY SATURDAY—Listen to WGNU, 920. YOUR CARD MUST BE PUNCHED BY 6 P.M. SAT.

Tender Beef -- Lean
CHUCK ROAST lb. 49¢

Open Every Morning 8 A.M. CLOSED SUNDAY

Your Rainbow Stamp Store

Schermer's

Open Every Nite 'Til 9 P.M.

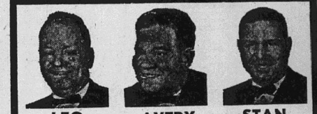

LEO AVERY STAN

12th and MADISON AVE. MADISON

Chef's Best **SLICED BACON** 1-lb. pkg. 69c

Swift's Fully Cooked **Boneless Hams** 5 to 7-LB. AVG. Lb. 99c

Mickelberry's Pure **Pork Sausage** HOT or MILD 1-Lb. Roll 39c

Practically Boneless **Pork Butt Roast** lb. 49c

FRYING CHICKEN QUARTERS **LEGS or BREASTS** 3 lbs. $1.00

Oscar Mayer Sliced BOLOGNA . . . . 1-lb. pkg. 59c

Skinned Jack Salmon . . lb. 49c

Oscar Mayer—All Beef BOLOGNA . . . . 1-lb. pkg. 69c

Rath's CHITTERLINGS 10-lb. pail $2.99

Peeled and Deveined COCKTAIL SIZE **SHRIMP** 5-lb. box $4.99

Jumbo **FROG LEGS** lb. $1.89
5-LB. BOX - - - $7.95

OUR OWN FRESH CUT **TURKEY PARTS**
Breasts - - - - - - lb. 69c
Legs and Thighs - lb. 49c
Drumsticks - - - - lb. 39c
Wings - - - - - - - lb. 39c
Backs - - - - - - - lb. 19c

WE ACCEPT **GOV'T. FOOD STAMPS**
NOTE: The State of Illinois now exempts Food Stamps from sales tax.

Double RAINBOW STAMPS
EVERY TUESDAY ON ALL PURCHASES ★ EVERY THURSDAY ON $10 OR MORE PURCHASES

CHEF'S BEST **POTATO CHIPS**
1-Lb. Bag 69c | Twin Pack 59c

Chef's Best—Regular or Drip Grind
COFFEE 2-lb. cans $1.39
Limit One With Purchase of $5.00 or More

Imperial—Pure Cane **SUGAR** 5-lb. bag 29c
Limit One with Purchase of $10.00 or More

Kraft's Miracle Whip **SALAD DRESSING** qt. jar 39¢
Limit One with Purchase of $5.00 or More

For Salads or Cooking **MAZOLA OIL** qt. btl. 69¢
Limit One, Please

One Size Fits All **PANTY HOSE** REG. $1.49 VALUE pair 69¢

Nature's Best—Crunchy or Smooth Peanut Butter 2½-lb. jar 99c

Northern Bathroom TISSUE . . . . . . 4-roll pack 38c

Armour's CHILI WITH BEANS 2 15½-oz. cans 79c

College Inn Chicken Broth 5 13¾-oz. cans $1

Vess—All Flavors Canned Soda 10 12-oz. cans 89c

New Pack—Pilgrim Farms Hot or Sweet Banana Peppers qt. jar 59c

Pillsbury **PANCAKE and WAFFLE MIX** 2-Lb. Box 39c
8c OFF LABEL !

Log Cabin **SYRUP** 24-Oz. Btl. 59c
6c OFF LABEL !

CHEF'S BEST **BREAD**

1-Lb. Bag Wrapped 4 for $1.00

24-Oz. Sandwich 3 for $1.00

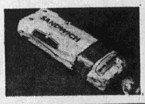

CHEF'S BEST **BUNS** HAMBURGER or HOT DOG

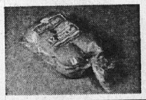

Mix or Match 3 pks. $1.00

BANQUET **FRUIT PIES**
• APPLE • PEACH • CHERRY
3 20-oz. pkgs. 89c

BANQUET **POT PIES**
• BEEF • CHICKEN • TURKEY
6 pkgs. $1.00

CHEF'S BEST **ICE CREAM**
Vanilla or Chocolate Gal. Ctn. 99c

CHEF'S BEST SOFT **MARGARINE**
3 1-lb. cups $1.00

Idaho Slim Jims Frozen **FRENCH FRIES**
4 20-oz. pkgs. $1.00

LAND O' LAKES COLBY LONGHORN **CHEESE**
1-lb. rolls 79c

BUSCH BAVARIAN **BEER** 6 12-oz. cans $1.10
CASE 24 CANS $4.29

Champaign Velvet BEER
24 12-OZ. BOTTLE CASE $2.89
24 12-OZ. CAN CASE $3.75
8 12-OZ. CAN PKG. $1.25

Jonathan, Red Delicious or Golden Delicious
APPLES 4 lbs. 49c

FINE FOR BAKING **Sweet Potatoes** Pan 29¢

FRESH **Cucumbers** 3 for 19¢

ARIZONA **Cantaloupes** 4 for $1.00

CALIFORNIA **LEMONS** 3 Doz. $1.00

YELLOW **DRY ONIONS** lb. 10c

GOLDEN RIPE **BANANAS** lb. 10c

LARGE **EGGPLANT** ea. 10c

CLEAN SQ. CUT **FIREPLACE WOOD** FULL LOAD $19.50 SAVE $3.00 ON EARLY DELIVERY

☆ SOCIETY ☆

EVENING GUILD
RESUMES ACTIVITIES

The first fall meeting of the Evening Guild of St. John United Church of Christ following the summer recess, was held Monday evening at the church with 24 members present and the following guests, Mrs. May Fehrman, Miss Janet Bunselmeyer and Mrs. Eva Goodwin. The latter was enrolled as a member.

The meeting opened with the worship service led by the fellowship committee, Mrs. Thelma Suess, Mrs. Mardell Tolan, Mrs. Harriet Bunselmeyer and Mrs. Judy Owens on the topic "Love Is Patient." A film entitled "Why Man Creates" was shown in connection with the service.

Mrs. Karmyn Wagner, president, conducted the business session after welcoming the members and their guests. A letter was read by Mrs. Marcia Buenger from a young girl in China which the group is assisting, and Rev. Paul Surbey reported on "Mobile Meals," a civic program to which the Guild contributed.

A report of the auditing committee was heard and an invitation was read to join the Guild of St. Peter's Church in a trip to Deaconess Hospital Oct. 1. The group was also reminded of the Fun Fair to be held Oct. 3-4.

The members are to be entertained by the Evening Guild of St. Peter's United Church of Christ Oct. 5.

Refreshments were served after the meeting by the fellowship committee.

TRUCK
TESTING STATION
RICH BRANDING
1100 NIEDRINGHAUS
876-9609

LEARN TO FLY
CALL 345-1901

PRES. CIRCLE
ELECTS OFFICERS

Officers for the coming year were elected Tuesday evening at a meeting of Circle Four of First United Presbyterian Church, the first of the season, held in the home of Mrs. Frank Milster, 2406 Cleveland blvd.

Mrs. Charles Landis was named chairman, succeeding Mrs. James Fox, and the department heads include Mrs. David John, study; Mrs. Dale Rea, action; Mrs. Fox, missions; and Mrs. Bess Henley, secretary-treasurer.

The Fellowship of the Least Coin was given by Mrs. Milster and the Year Book of Prayer by Mrs. Landis. Mrs. Helen Matson presented the lesson.

After the meeting the hostess served a dessert to 13 circle members and a guest, Mrs. June Jones.

The Oct. 20 meeting will be with Mrs. John, 4062 Sara street.

CIRCLE THREE MEETS
AT PRES. CHURCH

Circle Three of the United Presbyterian Women met Tuesday afternoon in the parlors of First Presbyterian Church.

Hostesses were Mrs. Millie Meek and Mrs. Nettie Conary, and 18 were in attendance, including a guest, Mrs. Virginia Rickert, UPW president.

Mrs. Anna Mae Wetton, chairman, was in charge and plans were made to send contributions to the Fun Fair to be held Oct. 3-4 at the skating rink.

Mrs. Mable Clark conducted the Fellowship of the Least Coin service, and Mrs. Melba Wade had the Year Book of prayer. An unusually interesting study of the Books of Samuel and Saul was given by Mrs. Meek.

CHRISTIAN SCIENCE
SERMON SUNDAY

Emphasis on materialism is a modern form of idolatry and can be counteracted by an understanding of the Ten Commandments, as explained in the lesson-sermon on "Matter" to be read in all Christian Science churches Sunday, Sept. 20, including First Church of Christ, Scientist, 2560 Delmar avenue.

The Bible citations include the First Commandment, "Thou shalt have no other gods before me," and the other nine commandments.

Services at the local church are held at 10:45 a.m.

KARDETTES CLUB
MEETS IN TROY

The Kardettes met Monday evening with Mrs. Barbara Nemeth in Troy.

Those holding winning scores at the card games were Mrs. Emma Jakich, Mrs. Wenona Kibort, the hostess, and Mrs. Helen Todoroff. Others present to whom refreshments were served were Mrs. Francis Skubish, Mrs. Rose Perkins, Mrs. Beverly Stefl, Mrs. Betty Papp and Mrs. Josephine Orescovich, a new member enrolled.

The next meeting will be with Mrs. Skubish.

ROLETTE CLUB PARTY
WITH MRS. SIMPSON

Mrs. Helen Simpson, 2420 Angela drive, was hostess to the Rolettes Club Tuesday evening.

Prizes in the games were won by Mrs. Jeanette Wilson, Mrs. Edith Wofford and Mrs. Carol Smith. Others present to whom a dessert course was served were Mrs. Helen Randolph, Mrs. Connie Tinsley, Mrs. Betty Brooks, Mrs. Wanda Sweeney and Mrs. Marlene Waggoner.

The next meeting will be with Mrs. Tinsley, 1619 Spruce street.

Photo by Ollis Studio

MR. AND MRS. VIRGIL SUHLING. Their wedding was a recent event at Hope Lutheran Church. The bride is the former Georgia Ann Atchley, a daughter of Mr. and Mrs. Harold Atchley, 14 Mercer drive.

Georgia Ann Atchley, Virgil Suhling Wed

The wedding of Miss Georgia Ann Atchley, a daughter of Mr. and Mrs. Harold Atchley, 14 Mercer drive, and Virgil Suhling of Bethalto took place Sept. 12 at Hope Lutheran Church.

Rev. O. L. Oetting officiated at 2:30 p.m. before the altar decorated with white flowers and greenery. Albert Froemling was the organist.

The bride was given in marriage by her father. She wore a gown of white sata peau. The bodice featured a Victorian neckline outlined with pearls and Chantilly lace. Lace motifs were repeated on the traditional long sleeves and the chapel train. A headpiece of pearls secured the bride's veil of imported illusion and she carried a cascade of white carnations centered with a corsage.

The matron of honor was Mrs. Marilee Paul, a cousin of the bride, and Mrs. Joseph Long served as bridesmaid. They wore gowns of apricot chiffon trimmed with daisy lace. Headpieces were clusters of daisies securing circular nose veils to match. They carried bouquets of carnations tipped apricot.

William Sudbrach was best man and Donald Smith was groomsman. The ushers were Daryl Atchley, a brother of the bride, and Herman Suhling, the bridegroom's brother.

For her daughter's wedding Mrs. Atchley wore a pale green dress and matching lace coat, while the bridegroom's mother selected a royal blue silk dress. Both had corsages of white carnations.

Mrs. Robert Denkler was in charge of the guest book at the reception held in the church parlors after the ceremony. The newlyweds will make their home in Granite City when they return from a honeymoon in Arizona.

The bride holds a secretarial position with the Mallinckrodt Chemical Co., in St. Louis. He is employed by a freight line company and is attending Parks College in East St. Louis.

DELICIOUS BEEF TACOS
BERT'S CHUCK WAGON
876-2576

NEWCOMERS CLUB WILL
HOLD MONTHLY MEETING

The Newcomers club will hold its monthly meeting Monday, Sept. 21, in the 300 Room at Tri-Mor Bowl. The president, Mrs. Shirley Morrison, is extending an invitation to all Granite City new arivals to attend the meeting.

A booth at the Naemoki Village Charity Days today through Saturday will be staffed by club members and will feature pre-owned clothing, books and toys, as well as bakery goods and craft items. Proceeds from the booth will be donated to a local children's charitable group.

The monthly Newcomer couples' bowling party will be Saturday night at Tri-Mor. Reservations may be made with the bowling chairman, Mrs. Dody Stevens, at 931-1405.

F.A.C. CLASS IS
AGAIN ACTIVE

Another of the many organizations resuming now after the usual summer vacations is the FAC class of St. Peter United Church of Christ.

Mrs. Eleanor Patterson of Colilnsville was the first hostess of the season and 12 were present at Monday's meeting.

Miss Thelma Weissenborn, vice-president, conducted a brief business discussion and prizes in the games following went to Mrs. Marie Whittle, Mrs. Thelma Markgraf, Mrs. Virginia McLester, Miss Ann Soechtig and Mrs. Frieda Bennington.

Refreshments were served to the group and plans were made to meet in October with Mrs. McLester, 2332 Edison avenue.

ST. BARTHOLOMEW'S BACK
ON FALL SCHEDULE

Beginning Sunday, Sept. 20, service hours at St. Bartholomew's Episcopal Church, 22nd street and Grand avenue, will return to the fall and winter schedule, Rev. Wilbur L. Lear, rector, has announced.

There will be a Low Mass each Sunday at 7:30 a.m. and Family Eucharist and sermon at 9:15 a.m. Church school classes for all ages from nursery through junior high school, will meet during the 9:15 service. The week-day schedule will remain the same for the time being, Low Mass on Tuesday and Thursday at 7 a.m.; Low Mass Wednesday and Friday at 6:30 a.m. and Saturday at 8 a.m.

MRS. HENDERSON IS
CIRCLE HOSTESS

Circle One of First United Presbyterian Church met Tuesday morning with Mrs. James Henderson, 1612 Lindell blvd. Eight were present.

Mrs. Ernest Veihl gave the lesson from Hosea and Mrs. Leonard Cuchna had the Year Book of Prayer. Mrs. Kipling Pellett was in charge of the service of the Least Coin.

Mrs. Rosamond Johnson, circle chairman, presided.

B.F.Goodrich
Tire Sale
SILVERTOWN CUSTOM
WIDE "78" PROFILE
Rugged 4-Ply Nylon Cord
DYNAMIC TIRE BALANCING AVAILABLE
80% More Mileage*
20% BETTER STOPPING POWER*

Go wide, go rugged, pick your size, pick your price!

Size	Old Size	F.E.T.	Price
7.00-13	7.00-13	$1.96	$17.88
5.60-15	5.60-15	1.75	17.88
C78-14	6.95-14	2.17	19.88
E78-14	7.35-14	2.25	21.88
F78-14 F78-15	7.75-14 7.75-15	2.44 2.40	24.88
G78-14 G78-15	8.25-14 8.25-15	2.60	26.88
H78-14 H78-15	8.55-14 8.55-15	2.80	29.88
J78-15	8.85-15	2.93	31.88
L78-15 Whitewall Only	9.15-15	2.87	39.88

*All comparisons to BFG's Long Miler

WHITEWALLS
$3.50 EXTRA
AS LOW AS
$17.88
For Blackwall Size
$1.96 to $2.87
F.E.T. plus Trade-in.
Budget Terms

Is your car in shape for Winter?
B.F.Goodrich 100th Anniversary
Certified Car Service
7-POINT FALL
SAFETY SPECIAL

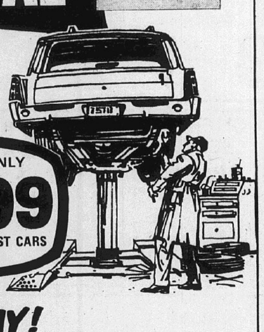

✓ Align Front Wheels according to manufacturer's specifications. Means a safe, smooth ride and even tire wear.
✓ Balance Front Wheels for extra tire life.
✓ Adjust Brakes and inspect brake system for safe, even stopping.
✓ Repack Front Wheel Bearings with fresh durable lubricant to prevent wear.
✓ Inspect Battery
✓ Inspect Exhaust System
✓ Inspect Shock Absorbers

ALL FOR ONLY
$9.99
MOST CARS

Get your car in shape TODAY!

THIS WEEK ONLY!
WE WILL BE OPEN FRIDAY from 8 A.M. to 9 P.M.

B. F. GOODRICH
23rd & MADISON
GRANITE CITY, ILL.
master charge
452-7123

SEN. MERRILL OTTWEIN

In 1967, the Illinois crime rate increased to the third highest in the nation. With this in mind, should Illinois law enforcement officials have more authority . . . what standards should be set in assessing penalties . . . when firearms are used in crimes, should mandatory sentences be levied against the guilty . . . is lawlessness a symptom of other social problems that need attention?

Sen. Merrill Ottwein CARES to know your opinion on these questions. Send your response to the Senator at Rte. 4, Edwardsville.

INSTA-FIT
install-it-yourself carpet
CARPET

DO-IT-YOURSELF CARPETING
Commercial & Kitchen
CARPET
12 Ft. wide with rubber back. Just cut and install. Regular $6.95. Many colors to choose from . . . .
$4.49 SQ. YD.

EXTRA SPECIAL!
OZITE CARPET TILE
Reg. 49¢ 12"x12" . . . . 29¢

ECONOMY
Serving the Quad City for 20 Years
1909 Delmar — Downtown Granite City
Phone 452-1380

☆ SOCIETY ☆

Coronation by Girls' Auxiliary

The Girls' Auxiliary of Suburban Baptist Church, 2500 St. Clair avenue, held a coronation service this week.

Theme for the service was "Go and Tell." The background was made up of a large map of the world, with letters spelling out the theme. Colors for the ceremonies were green, gold and white.

The congregation sang the Girls' Auxiliary hymn, "We've a Story to Tell"; Brenda Jackson was the organist and Wayne Fisher the pianist. Special music was presented by Barbara and Debbie Fox.

Donna and Deana Peterson read the Scripture, and an introduction to Girls Auxiliary work was given by Frankie Barnett.

Maidens were Susan Summers, Debbie LeVelle, Debbie Thebeau, Beverly Bonds and Lisa Minyard. Presenting them was Edna Wood, Girls' Auxiliary leader.

Ladies-in-waiting presented by Jo Ann Terrell were Lynn Coker and Ruth Geggus.

Queens were Miss Susan Wofford, Miss Toni Terrell, Miss Ruth Ann Fisher, Miss Martha Fix and Miss Kim Kitchen.

Closing comments were made by Frankie Barnett. Rev. Wendell Garrison, pastor of the church, gave the benediction and a reception honoring the GA girls was held in the fellowship hall immediately following the service.

HARRIGANS ANNOUNCE BIRTH OF SECOND SON

Timothy Erin is the name selected by Mr. and Mrs. Hugh Harrigan, 2201 Cardinal court, for their new son born Sept. 5 at St. Elizabeth Hospital. At birth, he weighed seven pounds, eight ounces.

He joins a brother, Patrick Shawn, who is two years of age. Maternal grandparents are Mr. ano Mrs. Ray Welshan, and the child's paternal grandmother is Mrs. Maybelle Harrigan. Maternal great-grandparents are Mr. and Mrs. Mose Maxville. Mrs. Harrigan is the former Miss Darlene Mowery.

Birthday Cards
And
CARDS FOR ALL OCCASIONS
HALLMARK & GIBSON QUALITY CARDS
GRAHAM'S
BOOK STORE
Niedringhaus and Delmar

MARRIED RECENTLY. Mr. and Mrs. Ernest P. Wiedower. Their wedding took place in Collinsville.

Linda Leigh Browney Weds Ernest Wiedower

An out-of-town wedding of interest locally was that in Collinsville Sept. 5 of Miss Linda Leigh Browney, a daughter of Mr. and Mrs. William T. Browney of that city, and Ernest Paul Wiedower, whose parents are Mr. and Mrs. Alfred Wiedower, 624 Lincoln avenue, Venice.

The candlelight ceremony was performed at the Meadow Heights Baptist Church with the Rev. William Smith and Rev. Dale Clemons officiating at the evening service.

The church was decorated with pink gladiolus, purple 'mums and pink carnations. The candelabra were also decorated with flowers and a program of wedding music was provided by William Hart, organist, and Miss Karen Earhart, soloist. The songs were "How Great Thou Art" and the Lord's Prayer.

Given in marriage by her father, the bride wore a gown of ivory silk organza, with a slightly raised waistline, a high round neck and long bishop sleeves. Venetian lace trimmed the bodice and skirt and extended the length of the full court train. A veil of silk illusion was held in place with a lace headpiece and the bride carried a bouquet of orchids and fern tips.

Miss Marsha Frakes, maid of honor, and Miss Diane Updike, bridesmaid, were dressed alike in floor-length gowns of orchid chiffon with white lace trim, complemented with lacy white straw headpieces. Their flowers were clusters of pink sweetheart roses and purple pom pons.

Bud Koelker was best man, serving with Jim Shambro, groomsman, and Keith Knussmann and Sam Skaggs, ushers.

For her daughter's wedding Mrs. Browney wore a coat and dress ensemble of pink silk and worsted with embroidery trim and matching accessories. Her flowers were pink sweetheart roses. The bridegroom's mother was in mint green silk shantung and green accessories. Her corsage was made up of yellow tea roses.

The reception was held at Holiday Inn, Sunset Hills.

The newlyweds will reside at 1108a Reynolds street, Madison. A graduate of a Churchland, Va., high school, the former Miss Browney is employed by the First National Bank in Collinsville. Mr. Wiedower is employed as a clerk by the Terminal Railroad in Madison. He graduated from the Venice schools.

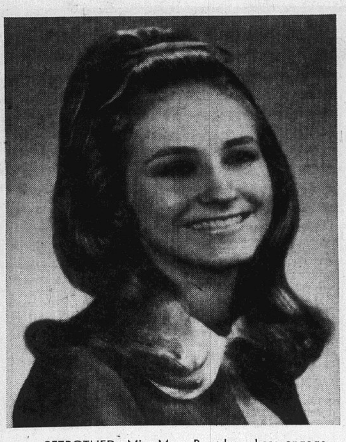

BETROTHED. Miss Mary Berosky, whose engagement to James Klein of Gillespie, Ill., is announced.

Mary Berosky Is Betrothed

Mr. and Mrs. John Berosky, 2812 Wayne avenue, are announcing the engagement of their daughter, Miss Mary Berosky, to James Klein, a son of Mrs. Mary Klein, 706 Adams street, Gillespie, Ill.

The bride-to-be, a 1967 graduate of the Granite City high school, is a senior this year at SIU-SW, majoring in business education. Her fiance is a senior student in accounting at the University of Illinois. Wedding plans have not been made.

BRIDAL SHOWER FOR MISS MARGARET AHLERS

Miss Margaret Ahlers, daughter of Mr. and Mrs. C. Murray Ahlers, 4106 Maryville road, was guest of honor this week at a pre-wedding party and shower given by the young women who are to serve as bridesmaids at her wedding Oct. 24 to Adrian Schribner.

The party was held at the VFW Hall and appointments were in keeping with the bridal theme.

A buffet luncheon was served to the guests after the gifts were opened and displayed.

Prizes were won by the following: Elizabeth Weishaupt, Anna Feldman, Colleen Cody, Sharon Cody, Gloria Knackstedt, Julia Barbieri, Nancy Hudson, Mary Ann Straubinger, Rose Mary Cody, Mary Robinson, Christine Petrillo, Marie Lombardi, Mary Germanese, Dorothy Petrillo, Elvira Thurber, Hilda Lombardi, Beckie Ann Price, P. Manzelli, Dorothy Wilson, Pat Fuse, Bess Miller, Grace Hoagland, Ceil Manzelli, Connie Goss, Jo Gipson, Frances Allessandrelli, Mary Rita Ahlers, Jackie Miller, Carol Gipson and Dinah Thompson.

WOMEN OF MOOSE HOST EXECUTIVE MEET

Granite City Chapter 247, Women of the Moose, hosted a semi-annual executive session of the Women of the Moose this week, with 54 officers of 16 chapters of southern Illinois in attendance.

Former Deputy Grand Regent Bertha Dudley, Wood River 263, conducted the session, which is held to instruct the newly elected officers in chapter business.

Those chapters present in addition to Granite City were Alton, Anna, Belleville, Cahokia, Centralia, Collinsville, Edwardsville, East St. Louis, Jerseyville, Jacksonville, Litchfield, Mascoutah, Mount Vernon, Salem and Wood River.

Officers from Granite City attending were Dorothy Coy, senior regent; Edna Miller, junior graduate regent; Mildred Votoupal, recorder, and Beverly Thompson, chaplain. Prizes were awarded and lunch was served by the kitchen committee, Marian Lipscomb, Jean Tellor and Edith Rodgers.

WILSON PARK ESTATES
DISPLAY HOMES
OPEN DAILY

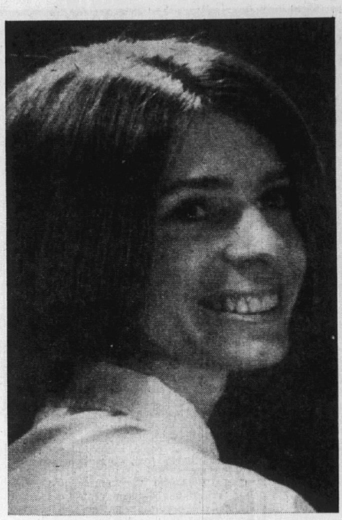

ENGAGED. Miss Mary Mulnik, whose betrothal to Michael Leatherman is announced. The wedding will take place next May.

Miss Mary Mulnik Engagement Told

Mr. and Mrs. Sigmund Mulnik, 626 Lincoln avenue, Venice, are announcing the engagement of their daughter, Miss Mary Mulnik, to Michael Leatherman, a son of Mrs. Jacqueline Leatherman, 1031 Third street, Venice.

The bride-to-be, a student at SIU-SW, is employed as a claims representative for an insurance company. Her fiance is a junior at Millikin University in Decatur where he is serving as president of the Inter Dorm Council, treasurer of the Engineering Club and manager of the university radio station.

You Are Invited
If You Have No Church
To Attend
First United Presbyterian Church
At 22nd and Delmar Ave., Granite City, Ill.
This Sunday
Two Worship Services—
8:30 A.M. and 11:00 A.M.
Sunday Church School 9:40 A.M.
David Bruce Maxton, Pastor

SEPTEMBER EVENTS PLANNED BY GOP WOMEN

The board of directors of the Madison County Federation of Republican Women has made fall plans at a meeting in Edwardsville. President Doris Deterding was in charge and other officers and board members in attendance were Vice-Presidents Dorothy Raymond and Vera Walters, Secretary Vernice Wortman, Treasurer Wilma Jegel and Mesdames Ruth Case, Gen Rohrkaste, Ivy Hittner, Maxine Grissman, Sibyl Belliss and Paula Barbary.

Announcements were made of a Sept. 19 auction for Sen. Ottwein at Godfrey, a Sept. 20 picnic for "Kucharski Day" at Swansea Park, Belleville, a Sept. 24-25 Springfield "Womanpower Rally" and a Sept. 30 Troy dinner for Sen. Ottwein.

Mesdames Ruth Case, Ivy Hittner and Maxine Grissman were appointed to a nominating committee to present a slate of officers for 1971 to be elected at the fall meeting in Granite City Oct. 19 at the K of C hall.

It was announced that the Madison county Republican headquarters will be located at 307 East Broadway, Alton.

WELLS TRI-CITY TIRE CO.
2248 Madison Ave.
Granite City, Ill.
877-1572 877-1573
PREMIUM RETREADING
EARTHMOVER, TRUCK AND PASSENGER TIRES,
REGULAR AND WIDE OVAL
NEW TIRE GUARANTEE

DIAL-A-PRAYER
797-0775
At any time of the day or night, for a message of comfort, encouragement and prayerful inspiration.
Rev. Harvey Humes, Minister
UNITY CHAPEL
At Stratford and Village Lanes, Granite City, Ill.
Sunday Worship . . . 10:00 A.M.
DISCUSSION CLASS — 7:30 P.M., SEPT. 16TH
For a copy of the "Daily Word" or other information, call 876-2511 or write
P.O. Box 146, Granite City

THE SALE YOU'VE WEIGHTED FOR
"PENNY A POUND"
1¢ A Lb. Of Your Weight Discount!

The more you weigh . . THE LESS YOU pay!
EXAMPLE:
If Our Low Price for a pair of shoes is 7.99
Less 1c a LB. of Your weight 1.20
YOU PAY ONLY 6.79
FOR EXAMPLE
LADIES'
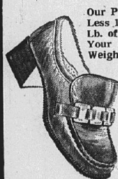
Our Price $9.99
Less 1c a Lb. of Your Weight 1.38
YOU PAY ONLY! $8.61
FOR EXAMPLE
MEN'S

Our Price $10.99
Less 1c A Lb. of Your Weight 1.89
YOU PAY ONLY $9.10
ALL THIS AND FAMOUS BRANDS TOO . . .
Plus . . . Women's sizes to 12, Widths AAAA to EEE
(No Canvas or House Slippers Included)
master charge
GAMM'S
FACTORY OUTLET
FAMILY SHOE STORES
Shoppers CHARGE Service
BELLEMORE VILLAGE SHOPPING CENTER
OPEN MONDAY AND FRIDAY 'TIL 8 P.M.

Married men between 30-60 YEARS
learn the facts about
FARMERS NEW 30/60 AUTO INSURANCE POLICY

JIM MADDOX
877-3108
Res. 451-9854

RICH REYMAN
876-5853
Res. 931-3311
Farmers Insurance Group
1412 Twentieth St.,
Granite City

It never needs oil.

So what if your phone never needs oil? Neither do most other household appliances and services. But what about costs when repairs are needed? Southwestern Bell makes house calls, and there's no extra charge for repair service. We may be the only phone company in town, but we try not to act like it.
Southwestern Bell

GRANITE CITY BOARD of REALTORS

REALTOR MEMBERS ARE PLEDGED TO A STRICT CODE OF BUSINESS ETHICS

Only Members of the G.C. Board of Realtors Are Listed In This Section

Graduate to a Home of your own

2318 STATE: Brick duplex, 5 & bath down & 5 & bath up, bsmt., oil furnace, gas furnace, side drive, fenced rear yard, double garage & storage. Inspect with Judd today!

3 BEDROOM BRICK WITH DINING ROOM: In this 1½ story home with ½ bath down, full bath up. Large screened patio with sink, deep dry bsmt., gas furnace, enclosed front porch, 4 stall brick garage. In quiet neighborhood convenient to everything. See 2315 Grand with Judd today! Price reduced!

INCOME PROPERTY: Of 7 two room units always rented. In good Granite City location with transportation nearby. Confidential inquiry only!

NEAT COTTAGE FOR COUPLE: Clean, insulated 4 room frame with dry bsmt., gas furnace, enclosed front & rear porch, fenced yard, side drive. Inspect 2223 East 23rd with Judd today!

IN QUIET VALLEY SUBDIVISION: Off Hiway 111 are 3 Br ranchers with basements, $600 down FHA. # Iris; #2 Tulip & #6 Tulip. Inspect with Judd now!

NEAR CAROLYN DRIVE ON HIWAY 203: 3 Br split foyer with bsmt & family room. Vacant & only $600 down on FHA. In tip-top condition.

2151 ORVILLE: 2 Br frame, gas heat, garage. $9500. Only $300 down FHA.

20 TULIP DRIVE: 3 Br aluminum sided ranch with bsmt., w/w carpeting in Lr, hall & Brs. Vacant. $16,000. $500 down on contract.

NO SEWER BREAKS AND LOTTSA FRESH AIR: In Glenwood Estates near SIU. Buy your lot & build or move in a custom built 6 room, 3 br. air-conditioned brick veneer U.S. Steel home with bsmt., w/w carpeting, 1¾ baths, eat-in kitchens, with all built-ins including dishwasher, etc. Plenty closets & cabinets, double garage. One of these choice homes has 2½ baths, carpeted paneled family room with fireplace. Call us for particulars, 877-5542.

NEAR SIU: Spacious new 6 room, 3 br. brick veneer with utility, fireplace, w/w carpeting, 2 baths, central air, gas furnace. Plenty cabinets & closets. Kitchen with built-ins. 100' lot. See 33 Glenwood Dr. with Judd today!

JUDD REAL ESTATE AND INSURANCE
2776 Madison Ave.
877-5542

MORRISS REALTY CO.

Call 876-4400
Our 67th Year
Ralph Morriss, Broker

2584 E. 27TH: 5 room asbestos sided home with full basement, gas heat, central air. 3 bedrooms, carpeted living room, eat-in size kitchen. Can give fast possession.

2314 E. 25TH: Aluminum sided 5 room 3 bedroom home with full basement. Large living room, dining area, kitchenette. Detached 1 car garage. Call 876-4400 for appt.

#67 LUCINDA DRIVE, GLEN CARBON: 5 room alum sided home with 3 bedrooms w/w carpeting in living room. Built-in kitchen, central air, attached 2 car garage. Loan may be assumed.

1711 POPLAR: 4 room asbestos sided home with full basement, gas furnace, detached garage. Storm sash. Can sell GI nothing down. Call for details.

2228 STATE ST.: Perfect location on this 4 room shake siding home plus knotty pine -enclosed rear porch, country size kitchen, carpeted living room, storm sash. Call 876-4400 for appt.

2221 EDWARDS: Very attractive 4 room frame with full basement, central air, carpeted living room, 1 car garage. Call 876-4400 for appt.

1633 OLIVE: 4 room slate sided home with full basement, central air, nicely landscaped yard, oversize 1½ car garage. Would be ideal for starting or retired *couple*.

1005 GREENWOOD: 6 room alum. sided home with 4 bedrooms. 1½ baths. Built-in range in kitchen, gas furnace, alum. storm sash. Full price $9500. Call to see.

29xx STATE ST.: 6 room contemporary frame with 3 bedrooms, 1¾ baths, carpeted living room, dining room L, fireplace, full basement with extra room. 2 car carport with storage area. Near to Wilson Park and junior and senior high school.

173 BRIARMOOR: 3 bedroom brick home. 7 rooms in all including a Franklin fireplace in family room. Home is completely carpeted excepting 1 bath which is tiled. Exposed beams thru-out give it a homespun atmosphere. Large lot.

#6 FOUNTAINBLEU: You can take over 6% loan on this 5 room brick with basement, 1½ baths, 3 bedrooms, built-in kitchen. Call For Appointment!

Office Phones:
876-4400 — 451-7880
After 5 Call
Art Hoff — 876-4461
Marie Szymeek—877-8933
Bill Turpenoff—876-5711
MORRISS REALTY CO.
1907 Edison Ave.

Cochrane-Wolf Agency, Inc.

1506 Johnson Rd.
876-1767 877-2345 425-8175

LUEDERS PARK ESTATES: Executive home, prestige neighborhood — 3208 Harvard, beautiful 3 BR. plus carpeted fam. rm., 1½ baths, area rugs, drapes, cent. air, garage. So lovely — picture perfect thruout. App. only.

ATTRACTIVE 5 ROOM BRICK near the park $14,750, has 2 BRs., LR. & DR., big kit., tile bath, full bsmt., FA gas furnace & garage, be sure to see 2638 Grand.

BEAUTIFUL 3 BR. home with fireplace, w/w carpeting, paneled LR., 2 baths, big kit. with blt-in stove & oven, att. 2 car garage, be sure to see 2533 Buenger Dr.

5 ROOM — 3 BR. with stone front, full bsmt., tile bath, h/w floors, big double lot, priced at $12,750, #3 Queensbury Ct. at Pontoon Beach.

LARGE 2 FAMILY, nicely decorated brick home in the Park Area, has 3 car garage, big bsmt., 2 furnaces, carpeting, priced at $19,995.

SEE THIS ONE on Meadowlark Court, 3 spacious BRs., 1½ baths, 2 car garage, big 18' kit., w/w carpeting, patio, only $25,950.

SPLIT FOYER, 6 rm., 3 BR., cent. air, ceramic tile bath, & kit., rathskeller, FA gas heat, in Cloverview Addn. on Sara.

LOW COST HOMEOWNERS INSURANCE

NOTHING DOWN FOR VETERANS on this 3 BR with over ½ acre, big 2 car garage, see 4051 Lake Dr. $13,950.

BRICK DUPLEX, brings in $260 per month, each unit has 2 BRs., carpeting, h/w floors, air cond., garages, $22,950.

4 RM. 2 BR., big kit., gas furnace, close to bus line at 1625 Market, call us.

NOTHING DOWN — GI SPECIAL, 4 nice rms., big knotty pine LR., big kit., nice yard, 2014 Dewey is cheap price only $7495 partly furnished & included. Low - Low pmts., better hurry, we have key.

LOTS OF HOUSE, only $4995, 5 Rm., 2 BR., large kit., coppertone sink & cabinets, all floor coverings incl. GI loan - nothing down, cheap pmts., 2132 Bryan, is a real bargain.

2 BR. MODERN COTTAGE, real nice yard, h/w floors, 50x125' lot, GI nothing dn., $370 down on FHA, see 1941 Maple, low price.

HERE'S A BIG LOT IN THE MADISON industrial Park, 100x120' priced at just $2250, call us.

BEAUTIFUL RETIREMENT LOT: 100x100' corner, by Devils Kitchen Lake near Green Grassy Lake, Carbondale, Ill. Good fishing & hunting area. Only $1495 — terms possible.

SAM W. WOLF
J. C. COCHRANE

GRANITE CITY REALTY CO.

Realtors
1414 Twenty-first Street
B. C. "Tip" O'Neill
Herman Schroeder
Brokers
876-2524

1606 SPRING: $400 down FHA or VA nothing down. Cute, 2 bedrooms. Living room. Dining room. Kitchen. New gas furnace. Att. garage plus storage. Immed poss.

3400 LYDIA LANE: 6 room split level. 2 large bedrooms. Carpeted living & dining room. Double fireplace. Built-in kit. Table included. Family room. Att. garage. This is a honey. Owner transferred. Priced right.

2301 LEE: Spotless! 6 room block brick. 2 bedrooms. Carpeted living & dining room. Brand new kit. & bath. Family room. Bsmt. Air cond. Alum. storm sash. This is extra neat. Only $11,900.

59 CARLA DR.: 7 room brick. Large carpeted living room. Big formal dining room. Built-in kit. Family room. Fireplace. 2 baths. 2 car garage. Swimming & fishing steps away. Owner transferred. Immediate poss.

3202 WILSHIRE: Looking for office or beauty shop? 3 big bedrooms. Living, dining room. Fully carpeted. Complete built-in kit. Family room, office, etc. Year round patio. Charm Glo fireplace. 2 car carport. Corner lot. Fenced yard. Priced *right*. $25,950.

2153-55 E. 24TH: 4 family brick. 4—4 room apts. Living room, kit., baths. Bsmt. 4 new gas furnaces & hot water heaters. All neatly remodeled.

2106 LEE: 2 houses for one low price. 6 rooms & bath. Bsmt. in front. Cute 4 rooms & bath in rear. Good downtown location. Close & convenient.

2618 JERDEN: 4 room frame on corner lot. 2 ton air cond. New gas furnace. Fenced yard. Ideal house for only $5950.

2201 LEE: 2 family brick on corner lot. 5 rooms & bath down. 3 room furnished apt. up. Bsmt. 2 car garage. Really good shape.

2142 STATE: 2 family in perfect shape. 5 rooms & enclosed porch down. 4 rooms & bath up. Bsmt. Gas furnace. Fenced yard. Newly decorated inside & out. $1000 down. Contract for deed.

2254 STATE: Ideal house for the large family. 4 rooms & ½ bath down. 4 rooms & bath up. Bsmt. Close to downtown.

1804 2ND ST., MADISON: 2 bedroom brick. A-1 shape. All new kit. Birch cabinets. Enclosed sun porch. Bsmt. Central air cond. Alum. storm sash. Can FHA or VA nothing down.

Call the Professionals to Sell Your Home Buyers Waiting. We Buy, Sell, and Trade. We Also Have All Types of Insurance. Call Today. B. C. O'Neill - Wm. Thoelke - Herman Schroeder

KAEGEL

"The 'Key' For All Your Real Estate & Insurance Needs"

$28,500.00 BUYS THIS NEW three bedroom brick, family room, 2 full baths, large living room, built-in kitchen, central air and oversized 2 car garage.

NOTHING DOWN G.I. on this air conditioned, like new 3 bedroom frame located in Madison, close to schools and bus line.

VACANT PERMASTONE HOME located on Lindell close to all schools on 80 x 125 ft. shaded lot. Large family room and good closet space.

NINE ACRES ideally located for various type commercial uses. Highway on three sides with city gas and water available. Call for details.

LARGE TRAILER, in good condition; connected to sewers, plus garage and 100 ft. front lot with lots of trees—room for another trailer spot.

VACANT THREE BEDROOM FRAME plus large kitchen and family room, located close to school in Glenview; fenced yard, attached carport and can be bought with low down payment.

NEW THREE BEDROOM BRICK, family room with fireplace, 2 full baths, built-in kitchen, formal dining room, w/w carpet throughout, poured basement and extra large two car garage.

GOOD INCOME from this 2 family brick located close to downtown, gas heat, aluminum storm windows, always rented and priced to sell.

LIVE RENT FREE in this 10 room, 2 family brick, located 2500 Delmar; 5 rooms and bath plus enclosed porch, new kitchen and bath fixtures, plus 5 rooms and bath rental, 2 gas furnaces, hot water heater, separate utilities and two car garage.

ONE OF THE BETTER BUILT 2 bedroom bricks in the area; ceramic tiled bath, built-in kitchen, plastered walls, hardwood floors with w/w carpet in living room, central air, poured finished basement, attached garage plus 24 x 30 ft. brick garage at rear of property; vacant and located in Pontoon Beach area.

FOUR ROOM FRAME: Extra neat and clean; located 1810 Skeen in Madison; full basement and garage, plus 3 room home rented $17.50 per week on rear of lot and always rented.

FOUR ROOM FRAME plus enclosed front porch and finished basement; located close to high school. Aluminum storm windows and awnings, large one car garage and good possession.

"REALTOR"
1367 Niedringhaus Avenue
452-1125
Ray Kaegel — Bob Warford

REINHARDT AGENCY

1933 Edison
877-0613

QUICK POSSESSION on this "like new" 3 bedroom brick home. Many features including 1½ baths, bilt-in kitchen, finished basement, central air conditioning and attached garage. Compare and you'll find it's priced below replacement cost. $3900 down and assume loan. Will consider trade. See this at #15 Wilson Park drive.

1703 ELIZABETH ST. IN MADISON. Nearly new 3 bedroom brick with spacious living room, 12x15 kitchen, full basement. This home has a low interest mortgage which can be assumed.

1701 SYCAMORE AVE. Large fenced lot with this attractive 3 bedroom home, just outside city limits. This property has basement, central air conditioning, some carpeting, finished breezeway, and oversize heated garage. Call for appointment.

NEW 3 BEDROOMS HOMES NO DOWN PAYMENT
Featuring full basements, carpeting, deluxe kitchens, charm, convenience and space! In Wilson Park Estates. Monthly payments based on your income & size of family. Our display home is open every day except Saturday, from 1 p.m. 'til 5 p.m. Close to all schools, park activities, bus line and shopping!

2649 CENTER ST. Attractive paneled family room with this comfortable two bedroom home. Gas heat and window air conditioning unit. Double car garage. Fenced yard. Would you believe a low interest rate assumption is possible too?

3241 FEHLING ROAD. Almost any size family will be comfortable in this lovely ranch style brick home, with features that include 1½ baths, w/w carpeting, hardwood floors, bilt-in kitchen, dining area off living room, central air conditioning, finished basement, attached garage and cyclone fenced rear yard. Call us today on this!

532 CHOUTEAU. Mitchell property, 5 room frame home on a 100x130 foot lot. Gas heat. Fenced yard. Call for appointment only. $7900.

2910 WEST 20TH ST. This 1966 Regent mobile home, 12'x55', completely furnished, including heavy duty washer & dryer, window air conditioner. On concrete slab for stability. Attractive 50 ft, lot completes this 2 bedroom unit and all for only $8450.00. Call now.

2923 MARSHALL AVE. If you need a comfortable 2 or 3 bedroom brick in a moderately priced home, you should call for an appointment to see this attractive property. Complete with basement and gas heat. Priced right at $12,750.

STEELE-Kunnemann

876-0252 - 1318 Niedringhaus
After Hours Call — 876-2556

3325 TERRACE LANE: 3 bedroom brick ranch home in choice area. Has w/w carpeting, dining room, pretty ceramic tile bath, closets galore, basement, central air cond., extra large carport with storage area, landscaped corner lot. Priced to sell. Call For Appointment Today!

Only $16,900.00
A Brand New . . .
3 BEDROOM Cape Cod Home.....expandable to 4 bedrooms, with full bsmt., brick colonial front porch, dwelling now under construction, to be 95% finished, with owner doing minor completion items. Reasonably low downpayment will handle. Call now to see. A SPACIOUS HOME . . . . . AT A PRICE YOU CAN AFFORD !

INCOME PROPERTY: In prime location near Wilson Park. 4-unit brick apartment building. Has 4 rooms and bath in each unit. All newly decorated, air-conditioned, basement, separate furnaces and utilities, alum. storm sash, 4 car garage. Always fully rented! Excellent return on investment. Call For Appointment!

$5750.00 BUYS THIS: Well located 3½ room and bath home in GC. Has basement, gas furnace, large garage. Nice lot. Easy terms.

Tremendous Value!!!!
ALMOST NEW 3 bedroom brick ranch home. Has country size kitchen, basement, attached garage, tile bath and other extras. Attractively priced at only $19,500. **WILL TRADE!!!**

COMMERCIAL PROPERTY: In excellent condition. Has office spaces and store front space, also has warehouse or workshop space in rear of bldg. suitable for many types of business. Spacious 3 room and bath apt. upstairs. Gas heat and central air cond. Only $10,900. Immediate possession. Will finance contract for deed.

Country Atmosphere
3 BEDROOM BRICK ranch home on one half acre, brand new, near Troy, Ill. and Hwy. #70. Has large family room with fireplace, country size kitchen, central air cond., w/w carpeting and other fine features. **WILL TRADE!!!**

2 HOMES FOR THE PRICE OF ONE! Well located at 24xx Madison Ave. Live rent free in this 7 room 2 bath and basement front house PLUS house on rear of property which has 3 rooms, 1 bath and basement. Excellent for home and income, also commercial possibilities. Price Right!

Francis Agency

877-2133

GUS KOESTERER

COMMERCIAL BLDG., 2035-37 STATE — Two newly decorated store buildings, each approximately 1000 sq. ft., heating and air condition separate, full basement for storage. Two apartment units upstairs and parking in rear. Will lease or sell with excellent terms.

HOLIDAY SHORES—Lot 100 x 150. Beautiful lake. Priced to sell.

89 CAMBRIDGE — Beautiful 3 bedroom brick, carpeting in LR, hall and 2 BRs. 1½ ceramic bath, basement, attached garage and many other extras. Priced to sell.

2134 GRAND—Ideal for large family or income property. Nine rooms, gas heat, full basement, lot 40x125, 2 car garage and other extras. Good terms available.

2829 PERSHING—2 bedroom home, living room, dining room, kitchen and bath. Close to schools. Price $7500.

4037 BRADEN—Four room home on corner lot. Terms available.

2712 DALE: Newly decorated 3 bedroom home, living room and kitchen. $300 down. Price $11,800.

3012 SUNBURY—Three bedroom home, living room, kitchen, newly decorated. $300 down. Price $11,300.

LISTINGS WANTED

3 BEDROOM HOMES: Newly decorated homes close to schools, $300 down, payments $112 month. Call for details!

877-2133
Francis Agency
Real Estate
& Insurance
2740 Madison Ave. - 877-2133

YOUR Independent Insurance AGENT SERVES YOU FIRST

You may never hear about the best insurance policy of all.

Ask a company insurance salesman what's new in home and car insurance. He'll tell you — the very latest word from the one insurance company he works for.

But the hitch is, there are new policies being developed all the time for your home, your car, your business.

Some give you better coverage. Some cost less. Some are better and cost less too.

How will you ever know?

Simple. Call an INDEPENDENT agent. He's an expert who represents not one, but several reliable companies. He knows what's new and better in the business.

You may be losing money right now because you didn't get the advice of an independent agent. (It doesn't cost you a cent!)

This symbol is your assurance that we are professional independent agents.

A I T SERVICE
ASHBY AGENCY
COCHRANE-WOLF AGENCY
FRANCIS AGENCY
FROEMLING AGENCY
GITCHOFF AGENCY
HOLSINGER AGENCY
JUDD AGENCY
KAEGEL AGENCY
KIMBALL AGENCY
LOUIS AGENCY
LUEDERS AGENCY
MARYLAND AGENCY
MILLER, E. J. & CO.
MORRISS AGENCY
MUELDER AGENCY
REINHARDT AGENCY
STEELE-KUNNEMANN AGENCY
THURBER AGENCY

Houses for Sale 1 | Houses for Sale 1

451-7788 877-1900
ABRAMS Real Estate
3010 NAMEOKI RD.

2714 EAST 24TH: A 5 room, 2 bedroom home, with a full basement, a 1 car garage and gas heat, dining rm., and a 40' by 125' lot. Reduced to $9950 on this one. #2-26 is the one.

GRAFTON, ILL.: A 7 room, 2 story permanent home or weekend retreat, 3 bedrooms, 2 baths, 2 kitchens, dry and panel walls, storm wds., all furniture stays, too, plus a large lot to boot. #2-23 located in Brainerd's Subdivision.

WILSON PARK AREA: A 9 room, 2 story executive type home that has 3 bedrooms, LR, DR, family rm., den, breakfast rm., and a complete built-in kitchen, 2 fireplaces, rathskeller in basement, and lots more plus OWNER WILL TAKE TRADE. 1106 TWENTY-SEVENTH ST. Plush is the word for this one. #L-11.

106 W. HIGH ST., TROY, ILL.: We have a good buy on a 4 room remodeled home with 2 bedrooms, built-in cabinets & stove, full basement, 1 car garage, city water and sewers, corner lot. All for the low price of $8500. #1-26.

2008 BRYAN: A 5 room, 2 bedroom, with built-in cabinets, h/w floors, basement and plaster walls, plus awnings and a 1 car detached garage, all for a low price of $8500. #2-6.

PIASA LAKE: A 5 room home on the lake, with 2 bedrooms, utility rm., dining rm., built-in cabinets, ceramic bath, wall to wall carpet thruout, and central air and a 1 car garage, on a ½ acre lot. #1-13. Located near Brighton, Ill.

2100 GLEN DR.: A 5 room frame home with gas heat, 2 air conditioners, built-in cabinets, ceramic bath, carpet floors, thruout, storm wds. & doors, 6 closets. Good price at $14,900. #R-13.

FOR FAST RESULTS, CALL ABRAMS
Open Week Nights 'til 7 p.m. and 3 P.M. Saturdays
3010 Nameoki Road

5-ROOM FRAME, 2-bedroom, family room, attached garage and carport in Madison. Call 877-0787 after 4:30 p.m. 1-9-17

9-ROOM BRICK, fireplace in living room, two full baths, w/w carpeting, finished basement, central air. 2305 Cleveland. 1-9-17

HERITAGE REALTY

3723 NAMEOKI RD. PHONE 877-5252

OPEN HOUSE

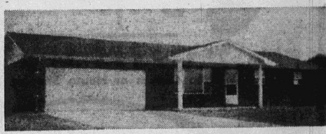

Maryville Heights

Beautiful 3 BR bricks with B/I Kitchens, Carpeting, thru-out, 2 Baths, Full Basements, Central Air, 2-Car Finished garages, and many other extras.

Go North on Maryville Rd to Dawn and turn west. Look for our signs and pennants.

A Salesman will be on duty.

SATURDAY -- 2-6 P.M.
SUNDAY -- 2-6 P.M.
We'll Be Looking For You!

USE CLASSIFIED ADS TO BUY, SELL, SWAP RENT OR HIRE

DEADLINES: NOON SATURDAY for Monday Publication
NOON WEDNESDAY for Thursday Publication

MINIMUM CHARGE $1.00 (BOX NUMBER SERVICE CHARGE $1.00)

Rates: First Insertion 7c WORD Second Insertion 6c WORD Fourth Insertion 5c WORD

EXAMPLE: 15 WORDS, 1 TIME — $1.05; 2 TIMES — $1.95; 4 TIMES — $3.60

CANCEL YOUR AD DAY RESULTS ARE OBTAINED—
REFUNDS ARE BASED ON EARNED RATE

Houses for Sale 1

FOR SALE — BUY — TRADE — SELL

ROZYCKI REALTY
2216 MADISON
GRANITE CITY, ILL.

The House of Real Estate

877-6108 877-6109 877-7188

MECHANICS' DELITE — Comfortable, cozy 4 bedroom, 1½ story frame plus 36x32 block garage with bath, on rear lot. Home has richly paneled walls; 2 baths, harwood floors, country size kitchen. Price reduced for quick sale. 2025 Rhodes.

ASSUME LOAN—3 bedroom brick on edge of town where the air is clean—only 7 years old & loaded with extras. 2 car garage, monthly payments $139. Box 1081 Roberta.

NIEDRINGHAUS SCHOOL—Immaculate 2 bedroom frame, plush carpeting, formal dining room, modern kitchen, basement, central air plus host of extras that seeing 2817 Washington is a must.

SEEING IS A MUST—A touch of Spain on this completely remodeled & decorated 2 bedroom at 3000 Faith; carpeted thru-out, air conditioned, basement & on choice corner lot. Owner sacrificing.

2536 IOWA—Immaculate & well maintained 4 room bungalow. Basement partitioned with guest bedroom—completely redecorated. Only $9500.

PRICE REDUCED—St. Elizabeth Parish. 2 bedroom brick, fireplace in living & dining room, carpeting, basement, central air, enclosed breezeway, attached garage, fenced yard—just too much to mention that seeing is a must—2204 Richmond.

ASSUME LOAN—Monthly payments $82 for this lovely redwood frame, 3 bedrooms, carpeted & paneled living room, gas furnace & on choice corner lot, 2613 Missouri avenue is immediate possession. First offering.

ANOTHER NEW LISTING—Completely remodeled and better than new. Room galore in this spacious 2 bedroom frame, country size kitchen, finished basement, cooling & comfortable central air—just too much to mention that seeing 2028 Sixth street is a must. GI nothing down, $115 month.

2801 MICHIGAN AVENUE— ½ block from Wilson Park is this spacious 3 bedroom home, 13'x25' living room, country size kitchen, family room plus large lot with beautiful trees. First offering! Loan may be assumed with total payment of only $146.00 month.

4101 BRADEN—No down payment for veterans! 5 rooms and bath, garage, fenced corner lot. $9850.00.

2644 CENTER—$10,250 buys this 2 bedroom home in choice area. A 22'x24' double garage goes too! Better hurry on this one!

10'x60' "NEW MOON" MOBILE HOME that has 3 bedrooms, wall to wall carpeting in extra large living room, complete built-in kitchen, on a 50'x125' lot with city water, sewers and gas. First offering. $6500.00. Ready for your inspection at 2216 Alexander.

1932 FOURTH—Choice lot with an ideal 2 bedroom mobile home, completely furnished, plus wash house and carport. $4750.00. HOLY COW!

LOTS FOR MOBILE HOME—2204 Missouri avenue $2500.00; Lewis street, Mitchell, Ill. $3200.00; 2018 Meridian, $2500.00.

3100 MOCKINGBIRD

Priced reduced on this better than new 4 bedroom, sunken living room, charming fireplace, formal dining room, complete built-in electric kitchen (just beautiful). 2 baths plus extra bath in 2 car garage, central air, fencing and a host of extras.

HERE IT IS—Low payments, low down payment, 2 nice size bedrooms with hardwood floors, giant size living room and ultra modern kitchen plus 1 car garage. Assume 6½% loan. #1721 Ferguson.

PRICE SLASHED, 3201 NEWELL—3 spacious bedrooms, living room and hall with deep shag carpet. Kitchen full of built-ins. Family room or formal dining room. Full basement and 1 car finished garage. Owner transferred. Must sell now!

SPECIAL OF THE WEEK!
4 BEDROOMS. Living room with deep w/wall carpet, dining room or family room, country size kitchen, storage room could be 1 car garage, air/cond., washer and dryer stay. Fenced rear yard. Total price $12,500. $400 down. Payments $115 per month.

$50.00 PER MONTH is all it costs to live in this lovely 2 bedroom story and ½ home. Elegant living room with w/wall carpet and new built-in kitchen. C/air, new furnaces plus 2 car garage and 2 bedroom apartment upstairs with private entrance. GI nothing down. Won't last. Hurry! 2240 Washington

WALTER ROZYCKI — JOHN KREKOVICH
LEO PELEK — GRAD KRAUSE — MARY BILBREY —
REGINA PIECHOCINSKI — PETER FERRO

877-6108 877-6109 877-7188

913 GREENWOOD, Madison. — LR, 1 BR, kitchen, full bath and enclosed porch. No basement. New 1½ car garage. Ideal for couple or small family. $300 down and $71.50 a month. Call 1st G. C. Savings, 876-0262. 1-8-27-tf

LOW DOWN PAYMENT! 2-bedroom, gas heat, near school, detached garage, fenced yard. A beauty. Immediate possession. Phone 877-4540. 1-9-28

INCOME PROPERTY, two houses on one lot. 2237 Monroe. Call 876-7653 1-9-17

FOR SALE by owner: New brick home on bluffs in restricted subdivision, 3 bedrooms, carpet, fireplace, 2 baths, gas heat. Air conditioning, dishwasher, garbage disposal. On 100x130 ft. lot. School bus within 250 ft. Priced to sell. Immediate occupancy. Call 1-288-7577 after 4:30 p.m. 1-9-17

VILLAGE GREEN SPECIAL!!!

12 x 60 Two Bedroom with HUGE Florida Living Room, loads of red carpet, 30 gallon water heater, double insulation, full set of storms and screens plus other extras. Delivered (100 mi.) and set-up for only $5,625.00 + tax.

P.S.: We have a sumptuous-scrumptious 1971 on the way—Should be in by the middle of September.

4114 Pontoon Road, Granite City, Illinois — 931-5100

Houses for Sale 1

SOLD

Royce Realty For SALE 931-2400

THEY'RE Poppin' up... ALL OVER..

3710 Pontoon Road

SALES ARE NO PROBLEM ....
WE NEED LISTINGS !!!

A BEAUTY JUST LISTED: 3 BR redwood sided home, full basement (beautifully furnished), 3 car attached carport, completely built-in kitchen, dining area, carpet throughout, central air, back patio w/gas bar-b-q—MANY EXTRAS IN THIS HOME ON CLARK AVENUE.

CUTE AS CAN BE 3 BR frame home w/gas heat & aluminum storm doors & windows, gold carpeting in LR, CHILDREN'S TV ROOM (keeps them out of Mom's way), YOU CAN BUY THIS HOME WITH $400 DOWN FHA, $00 DOWN G.I.

$1000 DOWN CONTRACT FOR DEED: 2 BR frame home, full basement, carpeted LR, formal DR, hardwood floors, covered back porch. ALL NEWLY DECORATED & IN EXCELLENT CONDITION.

4 BIG BEDROOMS: FULL 2 STORY FRAME. Hardwood floors throughout, formal dining room, 1¼ baths, SEPARATE ENTRANCE FOR UPSTAIRS, detached garage, covered front porch, gas heat & storm doors & windows — $1300 DOWN & ASSUME PRESENT LOAN.

STRETCH OUT & GROW HERE: 2 BR frame home, basement, gas heat, plaster walls, aluminum storm doors & windows, pantry in paneled kitchen, 1 car detached garage ON BIG 95' x 150' EDGE OF TOWN LOT.

IDEAL LOCATION FOR SCHOOLS, SHOPPING AND CHURCHES: 3 BR frame home, 1 car attached carport, new gas furnace. — VERY CLEAN INSIDE. LOCATED ON ST. CLAIR AVENUE.

2237 DAWN AVENUE: 3 BR brick, full basement, 2 car attached garage, central air, completely built-in kitchen w/breakfast bar, dining area, 1½ baths, hardwood floors throughout, thermo pane windows, fiberglass awnings, fenced back yard w/patio—THIS HOME HAS EVERYTHING.

INCOME & COMMERCIAL LOCATION IN MADISON: $235.00 income from this spot. Call us for all details.

ALL NEWLY CLEANED & decorated inside & out & ready to move into. 3 BR frame home, gas heat—2808 Dale avenue. $400 down & less than $100 closing.

CALL US TODAY
IF YOU WANT
YOUR HOME SOLD...
931-2400

2-STORY, 3-bedroom, dining room, living room, kitchen, carpeted, central air. Call 452-7168. 1-9-17

4 BEDROOM BRICK, by owner; central air, excellent location. Phone 931-0757 for details. 1-9-17

BY OWNER: Immediate possession, 3012 Denver. 4 rooms and bath, new gas furnace, car port, large enclosed front porch, kitchen gas stove and cabinets included. Newly painted inside. Call 288-9428. 1-9-25

3-BEDROOM BRICK, central air. Call 876-8901 after 5. 1-9-17

HOUSE FOR SALE!
3216 Wayne

Large family room, patio, 2-bedroom, living room, kitchen, utility room, bath. (No basement). 1 car garage. $472 down, no closing costs. $120 Full Pament!

First Granite City Savings & Loan
876-0262

Houses for Sale 1

REALTORS — NATIONAL ASSOCIATION OF REAL ESTATE BOARDS

ASHBY AGENCY
2032 EDISON AVE.

#8 VIOLET: 3 bedroom brick with full basement and fenced back yard. All clean and neat throughout. 3 yr. old home. Check with us for a real buy on this one.

2140 DAWN: 3 bedroom frame with central air and attached garage. Shrubs and lawn provide good setting for this home.

2538 JERDEN: 5 room frame with gas heat and enclosed sun porch. Also, garage and full basement. REDUCED PRICE.

4035 OLD ALTON ROAD: Brick home on corner lot wtih cyclone fence around entire property. Full basement. Small down payment and take over mortgage.

2318 E. 21ST.: 4 room dwelling. Corner lot. Shown by appointment only.

ASHBY AGENCY
Phone 452-8117
After 5 P.M. – Call Bob Rouland – 931-4688

Houses for Sale 1

FOR SALE or TRADE
#4 HARRISON

3 Bedroom, living room, kitchen, bath and utility room. Fenced yard. A-1 condition. $470.00 down and $126.00 full payment. No closing costs.

1st G. C. Savings, 876-0262

FOR SALE: 2 bedrooms, living room, large dining room, large paneled utility room, kitchen and bath, garage, lot 50x150. Located in Mitchell. asking $9500. Can be seen by appointment. Call 451-4848. Can assume loan at 6%. 1-9-21

BY OWNER: 3 bedroom home; new w to w carpet, new kitchen, basement, gas heat. Real nice. Under $10,000. After 5. Call 876-2967. 1-9-17

NO DOWN PAYMENT AS LOW AS **$92.00 Monthly**

NEW 3 BEDROOM HOMES

NO CLOSING COST!

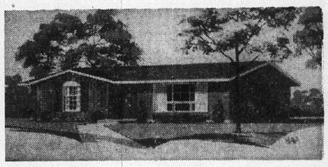

OPEN SUNDAY 1-5 P.M.

OPEN EVENINGS Monday thru Thursday 6-8 P.M.

Wall to wall carpeting, ceiling-high cabinets in extra large kitchen, 20-ft. living room, large lots, sanitary sewers, storm drainage.

*Payments Based on Your Weekly Salary

Directions: Nameoki Rd. to Pontoon, West on Pontoon and Follow Arrows to #207 Briarwood—Display Home.

Dale Construction Co. DISPLAY HOME **876-1016**

OFFICE PHONE: 931-0111

YOU CAN OWN A HOME
FOR LESS THAN RENT...
AND WE CAN PROVE IT!

We advertised this home in

Better Homes *and Gardens*

3 BEDROOM HOMES ....

- BASEMENTS -- GUARANTEED DRY
- CARPETED LIVING ROOM
- MEDITERRANEAN STYLED KITCHEN CABINETS
- CHARM, CONVENIENCE, SPACE
- WIDE CONCRETE PAVED STREETS AND WALKS
- DEEP AND DEPENDABLE SEWERS

NO DOWN PAYMENT
$250.00 CLOSING COST
Monthly Payment Based on Your Income and Size of Your Family.
ANY SIZE FAMILY WILL NOW QUALIFY

PAYMENTS AS LOW AS $105.00 Total Per Month

BASED ON A FAMILY OF 4, EARNING APPROXIMATELY $6600 PER YEAR.

DISPLAY HOME
Open every day 1 P.M. 'til 5 P.M.
Except Saturday
in WILSON PARK ESTATES
Turn North at 29th and Benton Onto Indiana Avenue
. . . 2 Blocks and You're There

SALES BY
REINHARDT AGENCY

1933 EDISON AVENUE
OFFICE: 877-0613
DISPLAY HOUSE: 876-2650

Houses for Sale 1

John Sobol Realty

2124 Pontoon Road, Granite City, Ill.
Phone 451-7431

REALTORS — NATIONAL ASSOCIATION OF REAL ESTATE BOARDS

2822 MARSHALL. 6 rm, 1½ story frm. 12x24' gar on 40' lot. 1 blk to school. Just $5,500. Can G.I. Drive by.

2625 IOWA. Here is a large 4 bdrm w/basmt and gas heat. 3 rm cottage on rear. Ideal family location. $13,950 buys it today.

1367 NORWOOD CT. Immaculate 5 rm, 2 bdrm frm. Has paneled den w/utility rm and 1 car gar on 60x130' lot. 6% loan can be asumed. $15,750 full price for $2,950 down.

4521 VINE. 7 rm frm duplex. Separate kits, baths and entrances. Very good condition. 1 car gar, on 65x110' lot. Can G.I. $11,950.

NEWER DUPLEX. One side 3 bdrms and basmt. Other side rents for $75. Central air. Do see 2400 Edison. Do see 2400 Edison. Priced right at $22,500.

ONE HALF BLOCK FROM PARK. Check this 7 rm, 3 bdrm redwood sided frm, dining rm, nice kit, big living rm w/fireplace, cent air, big laundry rm, carport w/ 6x22' storage rm. 2900 Indiana. $18,750.

2532 ANGELA is a fine new brk ranch w/large kit, 3 bdrms and bath, beautiful rathskeller and large gar. Only $21,950. Maryville school close.

3846 JOHN GLENN DR. Immaculate 5 rm, 3 bdrm brk, carpet, blt-in kit, cent air, 1 large bath, fenced back yd. 70x150' lot. $18,950.

HERE IS COUNTRY LIVING AT ITS BEST. New 8 rm, 4 bdrm New England style brick has everything and is on ½ acre lot near Maryville. 1st offering at $31,500. Can trade.

BETHEL STABLES. 9.6 acres. 24 horse barn. Tack house. Oh yes, large 4 bdrm brk home, too! Just out of Collinsville. Priced at $42,500. May trade for 3 bdrm Granite City home.

TRY A CLASSIFIED AD

IN STAUNTON— 30 miles from Granite City. Lovely 6 room brick ranch 3 bedroom home, about 4 years old. All carpeted. Plenty closet, cabinet and storage space. Stone fireplace, ceramic tile bath, ½ bath, separate shower room. Gas furnace with air filter attached. Attic fan in hall. Large attached 2 car garage, large front porch. Must be seen to be appreciated. Has many other features. Immediate possession.

MODERN aluminum sided, 2 bedroom home, paneled, large family room, basement, gas furnace, large new 2 car garage, 69' lot, close to grade-high school. Vacant.

EDGE OF STAUNTON— 12 level lots, modern 2 bedroom home, nice bath, basement, new gas furnace, city water, cistern, well, storage house.

MACOUPIN COUNTY— 12 acres fronting Highway 4, close to Staunton, 4 large rooms, enclosed back porch, ½ bath, basement, gas furnace, garage, good small barn, tractor shed, well, 2 cisterns, electricity. Also 2 room frame house. City water available.

BOND COUNTY— about 7 miles off U.S. 66 on all weather road, 5.31 level acres. Partially fenced. Electric & Gas available. Lovely location for Mobile Home.

IN LIVINGSTON— 6 rooms, part bath, 2 gas space heaters, city water, sewers, 123x-133' lot. Needs some work. Immediate possession.

WHITE FRAME 6 rooms, part bath, 2 gas space heaters, kitchen cabinets, city water, sewers, 75' lot. $750 down, then like rent.

3 LARGE ROOMS, enclosed porch, city water and gas available. 2 lots, $2,300.

IN NEW DOUGLAS. 4 large rooms, enclosed back porch, well, 50x120' lot. Needs work. $2500.

BODNER AGENCY
REALTOR
Livingston, Ill.
618—637-3151

Houses for Sale 1

HERITAGE REALTY
3727 Nameoki Rd.
Phone: 877-5252

2733 DALE: 3 BR frame with carpeting, central air, fenced yard. No closing costs. Check on this now!

CORNER LOT: Attractive 3 BR brick, dining room, large living room with sliding glass doors, central air, storm sash, and all the other extras that make a home. Call about 3221 Wilshire now.

TWO FOR THE PRICE OF ONE: Here is an ideal investment opportunity. Two homes on one lot in good shape. Inquire about 1228 Meridian now.

NEWLY REDECORATED brick split foyer, 3 BR, 2 baths, carport, b/i kit., and much, much more. Fine edge of town location and ready financing. Hillcrest.

2419 STATE: If you're looking for income property, look no further. This property will furnish a good return on your investment.

2708 NATIONAL. A 3 BR frame with everything just the way you want it. Nothing to do but move in.

1209 MERIDIAN — 3 BR frame, full basement, storm sash, awnings & more. Only $9750.00. Call for appoint.

2138 LYNCH — Attractive 4 BR Cape Cod fireplace, carpeting, new kitchen, garage, full basement. Must see to appreciate.

713-715 IOWA—2 family, with small house on rear of lot. Excellent income opportunity.

2413 BRAMLEY—Extra large 2-story frame. Live downstairs, rent out the top. Good condition.

3126 CARLSON—3 BR brick in ideal location. Large beautifully landscaped lot, and many other extras. Call now.

2908 MYRTLE — Ideal home for couple just starting out. 2 BR, window air, garage, alum. siding and awnings.

2148 WOODLAWN — Very clean 2 BR home with full basement, all new carpeting. In choice residential location.

6 ROOMS: $100 down, $60 month includes taxes & insurance. Total price $3500. Inquire 2901 Denver. 1-9-17

3 BEDROOM FRAME, 2 car garage. Nameoki school and Coolidge area. 1617 Primrose. Call 931-3935. 1-9-17

CONTRACT for deed. 5 rooms and bath. New furnace, 202 Abbott, Venice. Contact Charles Mathenia, Coffeen, Ill. Phone 217-534-2240. 1-9-28

Real Estate for Sale 2

INCOME PROPERTY: 2208 and 2205 Washington and corner lots. Inquire at side door of brick house. 2-11-5

FOR SALE or rent: 4-room house in Panama, Ill. Cheap. Call 876-6768. 2-9-17

BRAND NEW
Just opened—5 choice one-acre tracts. Just north of Troy. Also will build to your specifications.
876-2396
P.O. Box 310, Granite City, Ill.

BEAUTIFUL lake front lot at Arlington golf course. $4250. Call 876-0495. 2-9-21

FOR SALE: 7 buildings with 14 rentals; due to ill health; will accept any reasonable offer for one or all. Call 876-4469. 2-9-21

FOR SALE or rent, building with two store rooms and two apartments. Call 876-4469. 2-9-21

8 FAMILY APARTMENT: One block off main street in Collinsville. Will sell bond for deed. Phone 345-0720. 2-9-21

Business for Sale 3

IDEAL FRANCHISE for someone who is looking to make money. Perfect for any couple. Call 876-2524 3-9-21

RESTAURANT: Owner retiring. Perfect location. Call 876-2524 for particulars. 3-9-21

GLOBE - DEMOCRAT paper route. Call 877-2572. 3-10-5

TRY A CLASSIFIED AD

F.H.A. 235--- Government Subsidy House

3 BEDROOM, maintenance free aluminum exterior, concrete drive & sidewalks, full carpeting & drapes, gas heat, $200.00 down — Payments As Low As $95.00 per month. Call 451-7817 or 1-887-4647

USE CLASSIFIED ADS TO BUY, SELL, SWAP RENT OR HIRE

DEADLINES: NOON SATURDAY for Monday Publication
NOON WEDNESDAY for Thursday Publication

MINIMUM CHARGE $1.00 (BOX NUMBER SERVICE CHARGE $1.00)

Rates: First Insertion 7c WORD — Second Insertion 6c WORD — Fourth Insertion 5c WORD

EXAMPLE: 15 WORDS, 1 TIME — $1.05; 2 TIMES — $1.95; 4 TIMES — $3.60

CANCEL YOUR AD DAY RESULTS ARE OBTAINED— REFUNDS ARE BASED ON EARNED RATE

Granite City PRESS-RECORD
Page 30 Thurs., Sept. 17, 1970

Houses for Sale 1

BUILD FOR LESS —

Build This Fall

THE MONEY SAVER!!

IBC Homes building system is unique! How? It saves you money without sacrificing quality. Our system makes YOU the contractor, allows YOU to make decorating and planning decisions and YOU control the costs. We help you get organized! See our Representative and learn how IBC Homes can help you. Your home is his concern.

IBC Homes

—MODEL HOME ON DISPLAY—
716 Bethalto Rd., Bethalto, Ill.
Open Daily 9-5, Sunday 1-5
Anytime by Appointment
Phone: 377-8232

Farms for Sale 4

40 ACRES: Hamilton county, Dahlgren, Illinois. Land improved, no house. Terms can be arranged. Will be there from 10 'til 2 on Saturdays. Phone 259-5561. Ernest Mitchell, 210 Cooper ave., E. Alton, Ill. 4-10-5

FOR SALE. 99 2/3 acre farm, 50 tillable, ideal terrain for man-made lake, wooded area, natural spring, all weather rd., school bus route, 4 room house, electricity. Located 2 miles east of New Douglas, Ill. Bond county. Contact owner, Charles File, phone 1-462-3507, evenings. 4-9-28

TRY A CLASSIFIED AD

ALL THE FISH YOU CAN EAT FRIDAY, $1.29 AT GRANTS

Trailers for Sale 5

12x60 MOBILE HOME. Take over payments of $102.10. Call 931-5433 after 3 p.m. 5-9-17

VILLAGE GREEN
MOBILE HOMES
4114 Pontoon Rd., Granite City — Phone: 931-5100

SHOW-N-SALE SPECIAL!!

THREE DAYS ONLY -- September 25th, 26th, 27th

12 x 60 Two Bedroom Liberty Home including the following:

- Florida Living Room (9 large windows)
- Carpet and Pad in Living Room, Hall, Master Bedroom
- Huge Bath—Double Lavatories
- Full set of Storms and Screens
- House Type Front Door w/storm
- Beamed Ceiling
- Floor Length Drapes
- Plumbing for Washer
- Double Insulation
- 30 Gallon Water Heater
- Tappan Range, Etc., Etc.

PLUS!!!

- Dinnerware Service for 8
- Aluminum Cookware 9 pc.
- Electric Canopener
- Toaster
- Cutlery Set
- Flatware Service for 8
- 7 pc. Kitchen Set
- Mixmaster
- Coffee Maker
- Vacuum Cleaner, Etc., Etc.

-- ONE ONLY --
$5602.00 plus tax
DELIVERED (100 MILES) AND SET-UP!

VILLAGE GREEN
MOBILE HOME SALES
4114 PONTOON RD. PHONE 931-5100 GRANITE CITY, ILL.

WELCOMES YOU TO OUR ANNUAL FALL

SHOW-N-SALE
SEPTEMBER 25th—26th—27th

FEATURING: Double Wides by Safeway, One, Two, Three and Four Bedroom Homes by Nashau, Liberty, Darian and Delta-Essex.

Don't miss the PREMIER SHOWING of a brand new concept in Mobile Home Living -- This unit is DEFINITELY for the DISCRIMINATING BUYER and there is NOT another like it in this area!!

There will be coffee "and" for Mom and Dad . . . Balloons and Soda for the Young-uns . . . and OLD FASHIONED VALUES for Everyone.

Trailers for Sale 5

1967 ACADEMY mobile home, 10 x 52. Like new. Take over payments. Call 345-0658 after 5 p.m. 5-9-17

10 FT., 12 FT., Tri-levels and double wides. A complete line of mobile homes to fit everyone's needs. Two Seventy Mobile Home Sales on Int. 270 between Hwy. 3 and Hwy. 111. Phone 931-1000. 5-7-27-tf

1966 CAMPER and 2 Lake Timberland lots. Both or separate. Call after 6 p.m. 877-6657. 5-9-24

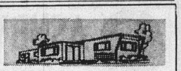

Two-Seventy MOBILE HOME SALES

Has
- 10 Wides • 12 Wides • Tri-Levels
- Pull-Outs • Tip-Outs • Double-Wides

"The finest in Mobile Home Living"

Open 7 Days—Phone 931-1000

INTERSTATE HWY. 270 — Granite City, Ill.

Houses for Rent 6

SMALL HOUSE, 102 Marshall, Bend Road. Call 877-1175. 6-9-17

3 FURNISHED ROOMS and bath at 1311 Iowa, Madison. 6-9-1

3 ROOM unfurnished duplex. Gas furnace, full basement, quiet neighborhood. 1405 Grand. 6-9-24

RENT! WHY! When you can own your home. 3 or 4 bedroom with full basement and carpet. Large lot. All we need is $45 down and payments of $105 per mo. CALL 877-6108

3 BEDROOM, ranch style home. Arlington Heights. $225 month. Call John Sobol Realty, 451-7431. 6-9-21

SMALL HOUSE. Unfurnished. 2 rooms, utility and bath. Call 876-4807. 6-9-17

4 ROOM unfurnished house on acre of ground in Staunton, Ill. Call 931-1605. 6-9-17

3 LARGE ROOMS and bath, large yard. For appointment call 452-3123. 6-9-21

3 ROOM, unfurnished, on Iowa. Private parking. Carpeted living & bedroom. Clean and newly painted. Call 931-6025 after 4 p.m. 6-9-21

4 ROOMS, bath, basement, gas heat. Close to school. $70 month, unfurnished. Inquire next door, 2215 Madison ave. 6-9-21

UNFURNISHED 4 room house. 2100 (rear) Hildebrand, Cloverleaf. $60 month. Water furnished. $30 deposit. Call 931-5227. 6-9-17

5 ROOM, semi-furnished. Call 876-2533. 6-9-21

2 BEDROOM HOUSE on private lot with nice fenced lawn. Newly decorated. Unfurnished, $100 month. Call 877-3912. 6-9-28

SMALL 4 ROOM house, unfurnished. $80 month. Call Francis Agency, 877-2133. 6-9-17tf

Apts. for Rent 7

MODERN 2 bedroom, drapes, carpeting, ice box, stove, central air. Open 9 a.m. to 7 p.m. for inspection. 3924 Gaslight Walk, Apt. 3 or call 876-6520 or 931-2654. 7-9-24

4 ROOM, unfurnished. 2652 Grand. Call after 5 p.m. 7-9-17

4 ROOM, unfurnished. 2 children welcome.. 2022a Grand. Call 452-3116. 7-9-17

3-ROOM FURNISHED APT. at 2111 Lincoln Avenue. Adults only. 7-9-17

COLONIAL TYPE APT. $75 mo. 3 neatly furnished rooms. 2328 Benton. 452-1392 or 877-0229. Adults.

FURNISHED APTS., utilities paid. 2437 E. 23rd Street. 7-9-17

NEW DUPLEXES. $115 to $125 month. Immediate possession. Call John Sobol Realty, 451-7431. 7-8-27-tf

3 ROOM unfurnished apartment. All utilities included. 2208 Washington Ave. Inquire at side door of house. 7-9-24

2 BEDROOM Garden Apartment. Air conditioned, w/w carpeting, all electric kitchen, drapes. 3929 Gaslight Walk. Call 931-0204. 7-10-1

4 ROOM APT. Unfurnished. Call 876-6680. 7-8-24tf

Maryland Manor
2100 Pontoon Road At Wabash

APARTMENTS

Includes:
- Wall/Wall Carpeting
- Westinghouse All-Electric Kitchen with Dishwasher
- Heat—Water
- Patios or Balconies
- Private Swimming Pool
- Storage Area
- Laundry Facilities

Some have 1½ baths, rumpus rooms with wood-burning fireplace.

The Most Modern and Complete Apartments Anywhere

CALL 452-8186 or 452-1330

3-ROOM APT., unfurnished, private bath, large closets, gas heat. 2617a Washington. Call 877-0933. 7-9-21

FURNISHED APTS., various locations, 2 and 3 rooms, $16 to $25 weekly, everything paid. Call 876-1562 anytime. 7-10-1

DUPLEX FOR RENT
Two bedrooms, central air, carpeting throughout, gas stove, attached garage.
Call 931-2009

3 UNFURNISHED ROOMS and bath, clean, $55 a month. Call 877-6182. 7-9-17

4-ROOM UNFURNISHED APT. 2153a E. 24th Street. To see call 931-3486. 7-9-17

3 ROOMS PARTLY furnished, refrigerator, stove and utilities furnished. Phone 451-5784. 7-9-21

1 & 2 BDR.
Downtown Furnished Apartments
TraveLodge, 876-2600

3-ROOM FURNISHED APT. Will accept one child. Call 877-3306. 7-9-17

4 ROOMS and bath, basement, parking space. Phone 876-1246. 7-9-17

3-ROOM FURNISHED APT., utilities paid. Call 931-2003 after 5. 7-9-17

3 ROOMS, unfurnished, bath. Heat and water furnished. Upstairs with separate entrance. 2611 Sheridan. 7-9-24

NOW LEASING . . . Modern New Apartments
Country Club Living with Private Swimming Pool and Tennis Court

PONTOON PLAZA APARTMENTS

★ 2 Bedrooms ★ Living Room with Dining Area ★ Complete GE Kitchen ★ Gas Heat and Central Air-Conditioning ★ Full Basement ★ Wall to Wall Carpeting ★ Ceramic Tile Bath★

For information and application for lease . . . call 452-8118 or 931-1530 . . . today.

APARTMENT MANAGER IN APT. #7

NICE APARTMENTS FOR NICE PEOPLE!

SHAMROCK APARTMENTS
Maryville and O'Hare — Granite City

1 BEDROOM UNITS $115.00 — 2 BEDROOM UNITS $130.00

FURNISHED UNIT AVAILABLE

INCLUDES: Spacious Rooms with Big Closets. New GE Kitchens, Wall to Wall Carpeting, Nice Draperies, Central Air-Conditioning, Water Furnished PLUS Laundry Facilities.

LOCATION: Quiet residential area across from Worthen Park and Parkview School — Plenty of room to play and enjoy living.

CALL: 876-0389 Resident Manager

OPEN DAILY: 1-8 P.M. Saturday and Sunday 1-6 P.M.

ILLINI APARTMENTS, INC.
100 BRIARHAVEN DRIVE

Most modern apartments in area — Lovely one and two bedroom units available. Completely air-conditioned, drapes and carpeting with complete G.E. electric kitchen. Water furnished and complete laundry facilities.

Call Office -- 452-3107 or 876-8676

NOW LEASING
BEAUTIFUL NEW

BRIARCLIFF Town Houses
43 AND 44 BRIARHAVEN DRIVE

Luxury living — last word in town houses. Complete General Electric kitchens, 2 bedrooms, 1½ baths, individual basements complete with installation for laundry facilities.

CALL OFFICE
452-3107 or 876-8676

COLONIAL TYPE APT. $70.00 mo. 3 neat unfurnished rooms. 2328 Benton. 452-1392 or 877-0229. Adults.

3-ROOM FURNISHED apt. Accept one small baby. No pets. 2122 Bryan. 7-9-17

WILSON PARK Apts., 26th and State. 2 bedroom apartments, unfurnished. Heat and water furnished. Call custodian, 877-0410 or Trust Dept., 876-1212. 7-7-30-tf

2 ROOM efficiency, downtown on bus line. Call 877-5886 or 876-2524 or 931-0339 7-9-17

VERY ATTRACTIVE 2 and 3 room modern, furnished apartment. Utilities paid. Reasonable rent. 3000 or 3008 East 23rd street. 7-9-17

2-BEDROOM, furnished apt., utilities paid, nice location, one or two children. Call 876-6030. 7-9-17

2 ROOMS, furnished, utilities furnished. Adults. 2260 State. Call 876-6370. 7-9-24

APARTMENTS: Furnished — semi-furnished, utilities paid. Call 877-8224. 7-1-4-71

3 ROOMS, unfurnished apartment. Inquire 2666 Madison Ave. after 5 p.m. week days. 7-9-17

IDEAL UNFURNISHED APT. 2967 Madison. 5 rooms, clean, reasonable rent, adults. Call 877-4620 or 452-5316. 7-9-17

5 UNFURNISHED ROOMS, ground floor. Call 877-8224. 7-9-17

4 ROOM APT.: Unfurnished. Gas heat, air conditioned. Adults only. Must see to appreciate. 925 Washington. 7-9-21

Townhouse Apartments
Full Basement, Bath and a Half. Carpeting and Drapes.
REASONABLE
451-7817

FOUR ROOMS furnished, 2017A Washington. Call 877-1679. 7-9-21

THREE ROOMS & bath, furnished. Utilities furnished. Call 877-6000. 7-9-17tf

3 ROOM furnished apt. Heat furnished. 2030 Grand. 7-9-17

5 ROOM unfurnished apartment. Newly decorated, $80. Call 877-6754. 7-9-17

4 ROOM, unfurnished, upstairs. Call 876-8333. 7-9-24

2 ROOMS neatly furnished. Utilities furnished. 2227 Benton. 7-9-21

SMALL APARTMENT for one and clean bedroom for one. 2162 State. 7-9-17

NICE little 3 room furnished house with bath. $62 month. Gas and water included. 2130 Grand after 3 p.m. call 877-1145. 7-9-17

211 POWELL, TROY. $110.00, 1 bedroom, carpeted, air, stove, refrigerator, water, trash pickup furnished. No pets. No motorcycles. Available Oct. 1. Call 1-314-862-0019. 7-9-21

2 LARGE rooms and bath. Exceptionally clean. Furnished & private. No pets. Call 876-8670. 7-9-17

2 ROOM, modern furnished apt. Gas heat, utilities paid. 1926 Fifth street. Call 877-1143. 7-9-17

NICE LARGE 4 ROOM APT.: Unfurnished, for rent. Attached garage. 2501 Iowa. Call 931-0489. 7-9-21

3 FURNISHED ROOMS, no pets. 2029 Bryan. Landlord, 2166 Dewey. 7-9-21

FURNISHED APT.: Private. Apply 2030 Grand ave. 7-9-17

3 ROOMS, furnished. All utilities paid, clean. Call 931-2393. 7-9-24

2 ROOM furnished apartment with utilities, $12.50 per week. Call 876-2823. 7-9-21

3 ROOM furnished apartment, downstairs. Private bath and entrance, utilities furnished. Call 451-6520. 7-9-17

4 ROOMS, unfurnished. Gas and water. 1111 Madison ave. 7-9-17

NICE TWO ROOM efficiency. Furnished. Utilities included. $11.50 week. 2130 Grand, after 3 p.m. Call 877-1145. 7-9-17

2059 CLEVELAND: 3 nicely furnished, clean rooms, private bath, quiet adults. Reference. Call 876-8755. 7-9-17

3 ROOM unfurnished apt. Carpeted LR., BR., blt-in kit., air cond., $100 per month plus utilities. Call 876-1768. 7-9-17

4 ROOM, unfurnished apartment in Venice. $50 a month. Call 345-0535 or 451-5728. 7-9-17

4 ROOM, furnished apartment, no pets, Granite City area. Call 345-0535 or 451-5728. 7-9-17

3 FURNISHED, newly decorated rooms. 1921 Benton. Call 931-3432. 7-9-17

3 ROOM DUPLEX APT.: Unfurnished, air conditioned, carpeted, private parking, good location. Adults only. Ph. 797-0640. 7-9-17

4 ROOMS, downstairs, wall to wall carpeting. Heat. water furnished. Venetian blinds. 1421 21st st. Adults only. No pets. Call 877-5310. 7-9-17

FURNISHED: 2 rooms, shower, private entrance. 2404 Grand. 7-9-17

2 BEDROOM APT.: Upstairs. References, no pets. 2460 Hodges. Call 877-2291 or after 5 p.m. 876-3456. 7-9-21

2 FURNISHED ROOMS: Utilities. Adults. $10 per week. 2410 W. 20th. Call 876-5242. 7-9-21

3 UNFURNISHED ROOMS — See to appreciate. Water and heat furnished. 2232 E. 25th street. 7-9-21

MODERN ONE BEDROOM duplex. Phone 877-4201. 7-9-21

2—3 AND 4 ROOM furnished apartments. Private bath. 2001 Missouri ave. 7-9-21

UNFURNISHED 3 large rooms. Paneled walls, private entrance and parking, water. Inquire 2450 Delmar or call 877-4110. 7-9-17

FURNISHED APT.: 3 rooms & bath. Heat furnished. Convenient location. $80 month. Call 876-0252. 7-9-21

3 ROOM FURNISHED APT.: 2008a Grand. Call Western Auto, 877-7000. 7-9-17tf

Rooms for Rent 8

SLEEPING ROOM with private bath in West Granite. Call 877-2237. 8-9-17

SLEEPING ROOMS, men only. 2521 Madison Avenue. 8-9-17

SLEEPING ROOM in private home, kitchen privileges for lady, Madison. Call 877-3301. 8-9-17

CLEAN SLEEPING rooms for men. 1513 Second street, Madison. Phone 876-6218. 8-7-12tf

SLEEPING ROOMS. — Clean, modern. Convenient location. 2131 Grand. 8-9-21

PRIVATE HOME. Sleeping room. Reference. Call 876-9057. 8-9-21

Business for Rent 9

2 OFFICE ROOMS for rent. 100% location, 2nd floor, Morriss Bldg., 19th and Edison. $50 per month. Call 876-4400. 9-4-16tf

3-ROOM GROUND floor office, heat and water furnished. 1249 Niedringhaus. Call 1st G.C. Savings 876-0262, evenings call 1-314-367-0231. 9-11-6tf

Misc. for Rent 10

1000 SQ. FT.
Utilities Furnished
876-7076
DUFFNER BUILDING

TOOLS FOR RENT
American Rentals
2210 NAMEOKI RD.
877-2600

Trailers for Rent 11

2-BEDROOM, air-conditioned. Call after 7-877-1183 11-9-14

MOBILE HOMES for rent. 4150 Division, Pontoon Beach, $85.00 to $115.00 month. Pat's Mobile Home Park 11-10-5

1 BEDROOM, bachelor trailer, $25 per week. 2704 Lincoln ave. or call 876-4483 or 1-288-7745. Non-drinkers. 11-9-17

Houses Wanted 12

3 or 4 bedroom house with acreage suitable for 2 horses and a show dog kennel; please call St. Louis 621-5580, ext. 257. 12-9-17

WANTED to rent, large 3 bedroom house with basement & garage. Close in. Call 876-8682. 12-9-21

4 ROOM house to rent. Prefer East Granite area or south of 2400. Call 877-9241 or 931-5749. 12-9-17

WANTED TO RENT or lease: 4 or 5 room house with basement. Write Box 89, c/o Press-Record 12-9-17

WANTED TO BUY: 3 bedroom brick, basement, in good area. Write Box 91, c/o Press-Record 12-9-10tf

Rooms Wanted 14

LADY PENSIONER needs room with kitchen privileges. Reasonable. Reply Box 92, c/o Press-Record. 14-9-21

Cars for Sale 15

1959 FORD: Good condition. Call 452-8170. 15-9-17

1963 PONTIAC Bonneville, stereo tape, V-8, auto. $250. Call 877-4663. 15-9-18

1966 PLYMOUTH convertible, take over payments. Call 877-3744. 15-9-17

SELL OR TRADE 1965 Rambler Classic. Call 931-0855. 15-9-17

$1988
DELIVERED

Small wonder: can be seen at
COLLINSVILLE VOLKSWAGEN
1832 VANDALIA ST.
COLLINSVILLE
345-5500

1967 AMBASSADOR 990, 4-door, V-8, auto., power and air, clean. Call 876-7874. 15-9-17

1964 KARMIN GHIA, good condition. Call 877-5073. 15-9-17

1963 PLYMOUTH, needs some work. Call 877-0685. 15-9-24

1961 FORD Fairlane 4-door, 6 cyl., stick shift, good tires. Call 876-0758 after 5:30 p.m. $100. 15-9-17

1957 CHEV., V-8, auto., $125. Call 931-5457. 15-9-17

YEAR END SALE!

'68 OLDS Cutlass— sedan, air cond. —	$2195
'68 GTO Conv. a/c — — — — — — —	$2195
'67 OLDS 98 h.t., cpe., air cond. — —	$1995
'67 BUICK LaSabre, h.t. sed., air cond. —	$1995
'66 OLDS '98' luxury sedan, air cond. — —	$1795
'67 BUICK LeMans h.t. sed., air cond. —	$1795
'66 BUICK Wildcat h.t. sed., air cond. —	$1595
'66 CHEV. Impala sta. wag., air cond.	$1495
'66 OLDS Cutlass convertible — — —	$1495
'66 PLY. Baracuda 2-dr. h.t. — — — —	$1495
'67 V.W. sedan — — — — —	$1195
'65 CHEV. Malibu spt. cpe. — — — — —	$895
'64 OLDS '88' h.t. sed., air cond. —	$695
'63 PONT. Bonneville sed., air cond. — — —	$495
'60 PONT. Catalina sedan — — — — — —	$195

OTHER MAKES & MODELS FROM $495

WOODROME OLDS. Inc.
1905 Madison Ave.
452-5107 -- 876-8060

1969 VW BEETLE: Red. A bargain. $1350. Call 876-0464 after 5:30 p.m. 15-9-17

'61 CHEVY: V-8, stick shift; $300. Call 876-8692. 15-9-17

HOHLT NEEDS ROOM
SAVE SAVE

1964	PONTIAC 2-Dr. — —	$495.00
1966	DODGE H.T. — —	$1195.00
1964	OLDS H.T. — — —	$695.00
1966	FAIRLANE SQUIRE — — — —	$1195.00
1963	FORD X-L — — —	$495.00
1964	OLDS 4-Dr. Sedan	$795.00
1965	FORD 4-Dr. Sedan — — — —	$395.00
1966	PONTIAC SPORT COUPE —	$1195.00
1965	FORD SQUIRE —	$895.00

MANY MORE FINE
USED A-1 CARS
AT GREAT SAVINGS and BANK FINANCING

B. E. HOHLT, Inc.
1837 Madison Ave.
876-0300

1966 OLDS wagon, air, 9-passenger, very good condition, $1700. Call 931-5721. 15-9-17

1962 XKE, body in excellent shape, $850. Call 877-0289 from 5-7. 15-9-17

REPOSSESSIONS
1968 Plymouth Conv. V-8, Auto. Trans., Power
1968 DODGE VAN 6 Cyl., Standard Trans.
Will Be Sold for Highest Reasonable Bid
G. C. Trust & Savings
Call 876-1212, Ext. 13

USE CLASSIFIED ADS TO BUY, SELL, SWAP RENT OR HIRE

DEADLINES: NOON SATURDAY for Monday Publication
NOON WEDNESDAY for Thursday Publication

MINIMUM CHARGE $1.00 (BOX NUMBER SERVICE CHARGE $1.00)

Rates:	First Insertion	Second Insertion	Fourth Insertion
	7c WORD	6c WORD	5c WORD

EXAMPLE: 15 WORDS, 1 TIME — $1.05; 2 TIMES — $1.95; 4 TIMES — $3.60

CANCEL YOUR AD DAY RESULTS ARE OBTAINED—
REFUNDS ARE BASED ON EARNED RATE

Cars for Sale 15

For Quick and Efficient Service On Your Car or Truck

STOP IN AND SEE ...... **HAROLD CHITWOOD**
SERVICE MANAGER

"WE SERVICE ALL MAKES"

B. E. HOHLT, INC.
1837 MADISON AVE. GRANITE CITY, ILL.

Here's the Most for Your Automotive Dollar

'69	FURY III. HARTOP, AIR	$2495
'69	SATELLITE. 4 DOOR, V-8	$1995
'68	CHARGER 318. SHARP CAR	$1795
'68	ROADRUNNER. AIR CONDITIONED	$1595
'67	MERCURY WAGON. AIR CONDITIONED	$1450
'67	PLYMOUTH BELV. II. AIR CONDITIONED	$1395
'67	VALIANT. SHARP CAR	$995
'66	MUSTANG. 6 CYL.	$995
'65	TEMPEST. 8 CYL., AIR	$895
'66	VALIANT. TORQUE	$850
'65	GALAXIE. 4 DOOR	$795
'64	DODGE. V-8, CLEAN	$495
'63	VALIANT 4 DOOR, 6 CYL.	$250
'63	FORD. 6 CYL., STICK	$195

ELLEDGE MOTOR CO.
49th AND GRAND GL 2-3137

TRY A PRESS-RECORD CLASSIFIED AD FOR RESULTS

1970 SUPER BEE, under 5,000 miles. Must sell. Call 1-633-2584 15-9-21

We Pay Cash for
Good Clean Cars
Any Make or Model
LaRUE'S AUTO SALES
2261 Madison Ave., 877-6304

1964 CHEVY Bel-Air, auto., 283, new tires, running condition good, $100 and take over payments. Call 931-3984. 15-9-17

1966 BUICK LaSabre, 4-door, white, power brakes, power steering, air conditioned, $500 down, take over payments. Call 931-2337. 15-9-17

SEE
FLOYD FEARS
AT
MITCHELL AUTO MART
501 E. CHAIN OF ROCKS
931-1630

1966 FORD STATION WAGON. COUNTRY SEDAN
Air conditioning and steering
ONLY$1195

1964 FORD STATION WAGON. COUNTRY SQUIRE
Power steering and air conditioning. Extra sharp!

1965 BUICK
4 Door H.T. LeSabre 400.
ONLY $895

1964 RAMBLER
Standard and overdrive.
ONLY $295

1960 INTERNATIONAL STEP VAN
ONLY $395

OTHER MODELS TO CHOOSE FROM

QUALITY **BARGAINS** LOW PRICES

1968	DODGE CHARGER. Auto., 383, V-8, power and air, vinyl top, mag wheels.	$2147
1968	CHEVY FLEETSIDE. ½-ton, 8-ft. bed, 6 cyl., stick shift, radio. Real nice	$1687
1967	BUICK ELECTRA 225., 4 dr. H.T., all power inc. win., air. Has everything.	$2087
1966	CHEVY IMPALA 327. Power steering, brakes and air. Real nice	$1383
1966	FORD MUSTANG. 1969, 302 engine, automatic. Full price	$999
1965	CHEVY IMPALA. 2 dr. H.T., 396, V-8, turbo hyd., P.S., P.B., air cond.	$1177
1964	FORD FAIRLANE. 2 dr. H.T., small V-8, stereo tape. Bright red	$495
1963	FORD GALAXIE 500. 2 dr., H.T., V-8, auto., power steering. Low miles	$395

MANY OTHERS TO CHOOSE FROM

J & M MOTORS
2310 NAMEOKI RD. GRANITE CITY, ILL.
451-7835 and 877-3776

SUMMER CLEARANCE SALE!
ON ALL 1970 BUICKS

CALL:
Walter J. Emde
Local Representative for Mixon Buick
FOR A **Demonstration Ride**

FOR COMPLETE BODY WORK —
Parts, Service, New Paint Job —
Call HY BASDEN, Our Service Manager

Call Walt at 876-6454 or 873-0146
MIXON BUICK
1910 State Street E. St. Louis

1970 CAD DeVille, blue with white top, 6 way seats, am-fm radio. Call 797-0494 15-9-17

1967 RAMBLER 440, 4-door sedan, 6 auto., power steering, excellent condition, 20,000 mile factory guarantee, $995. Call 876-7602. 15-9-17

1968 PLYMOUTH Sport Fury, maroon, white vinyl top, power steering and brakes, air conditioned, new tires. Make offer. Call 876-4228. 15-9-17

1965 VOLKSWAGEN, very clean, perfect mech. condition. Call 876-8998 after 6 p.m. 15-9-17

PLYMOUTH Barracuda 1970, 4-speed, power steering, 426 cubic inch, low mileage. Call 876-0784. 15-9-17

THUNDERBIRD, Landau Special, fully equipped, new tires, perfect in every way. Call 797-0785. 15-9-21

WE'EL DEEL

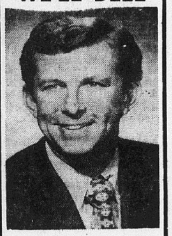

1968 Charger RT
Gold, black top. Loaded and Priced Right!

1968 Dodge S.W.
V/8, P. Steering. 1 Owner.

1967 GTO H.T.
4 Speed, and It's Red

1968 Charger
Air and All, and It's Red.

1966 Barracuda
Air Cond., Automatic. It's Ready!

1966 Chev. Caprice
Red. 2 Dr. H.T. with Air, and Really a Nice Car!

1965 Mustang
V-8, Vinyl Roof, Power Steering, Factory Air Conditioned
$995

1963 OLDS 98
Full PYower and Air

1965 Chrysler
4-Door, with Air. Locally Owned.

1966 DODGE
2 Dr. H.T. V-8, Auto. PS.

1967 DQDGE
V-8. Auto., Air.

THIS WEEK ONLY!
1964 Chev.
Malibu S/S
$450

1964 Rambler
Wagon. Automatic.

MANY OTHERS To Choose From!!!
GRANITE CITY DODGE
1911 Madison Ave.
876-3564

For Quality Used Cars
Plus Money Saving Deals
Check
BOB'S AUTO SALES
1412 State 877-0086

1960 RENAULT 4, CV, good mechanical condition. 3241 Roger. Call 877-5995. 15-9-17

1955 CHEVY. Call 931-3767. 15-9-17

1963 CHEVROLET pick-up, ½-ton Fleetside, V-8, clean. Call 876-2234. 15-9-17

1965 CHEVELLE V-8, factory air, $795. 2130 Lincoln Avenue. Call 451-4715. 15-9-17

1962 PONTIAC 4-door hardtop, air, power, $265. Call 877-1756. 15-9-17

1966 FORD Galaxie 500, $950. Call 931-5026. 15-9-17

1964 FORD 4-door Custom. 2444 Hemlock. 15-9-17

1966 MUSTANG, 3-speed, 6-cyl. 800 Lee. Call 877-7026. 15-9-21

1967 T-BIRD (Landau) 4-door, many extras. Phone 452-8117 or (931-4688 after 6 p.m.) 15-9-17

1967 CHEVY ¾-ton, good shape, very reasonable. Call 876-1087. 15-9-21

1968 VOLKSWAGEN. Call 931-0217. 15-9-21

1959 FORD Galaxie 2-door hardtop, real clean, good condition, $175. 1802 Bremen. Call 931-3479. 15-9-17

1966 FORD wagon, fully equipped, extra nice. Must sell make offer. Call 931-0757. 15-9-17

Used & New CLEARANCE
BEAT THE 1971 HIGHER PRICES!
The 1971 A.M. Cars Are Coming Soon—Hurry and Beat the Increases!
GREMLIN'S ON DISPLAY NOW!!
All Cars Over $500 Carry A Warranty!

WEEKEND SPECIAL
1965 FORD Country Sedan Wagon— V-8, power steering — $795.00

1965 FORD XL H/T— air & power. Real Sharp! — — $1095

1968 RAMBLER 440 Wagon 232 — '6' automatic — — — $1495

1968 Amb., 4 dr. sedan; power & fact. air, V/8. Special price $1595.00.

1967 Chev. Malibu, all power, auto., V-8.

1968 Chevy Impala. Power and air. 2 dr. H/T. V/8 eng.

1—'68 VW 2-Dr. Sedan.
1—'69 VW Fastback Wagon. Both are sharp cars.

1963 F-85 WAGON, V-8, stick, Reconditioned and Ready-To-Go!

OVER 50 USED CARS TO CHOOSE FROM
BREWER MOTOR CO.
2165 MADISON AVE.
452-3166 or 876-7925
40 Years at 22nd and Madison

WEEK-END SPECIALS
• NO CASH NEEDED •
'65 Pontiacs
'65 Chevys ONLY **$888.00**
'65 Olds SEVERAL OF EACH
MANY MORE TO CHOOSE FROM
HURRY—CALL 423-6300
CREDIT OK's BY PHONE
423-6300

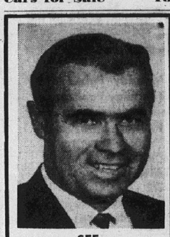

SEE
CHARLIE ADAMS AND SAVE
BEAT THE PRICE INCREASE
Only Five 1970 Demonstrators Left
Also 9 New 1970 Models
3 Montegoes
2 Cougars
2 Montereys
2 Marquis
All Prices slashed on these 5-years or 50,000 mile warranty cars.

METRO Lincoln-Mercury
8500 State Street
E. St. Louis, Illinois
397-8500—274-1300

'62 FORD Galaxie, $230. 1047 Washington, Madison. Phone 876-0690. 15-9-21

VW, 1968, 2 door deluxe sedan, extra clean, lots of options. $1150. See at 1151 Edwardsville road. 15-9-17

1970 DODGE Charger 500, air conditioning, power steering and brakes, AM-FM radio, automatic. $3700. Call 876-4846. 15-9-21

***Stoplight* MOTORS**
1419 NIEDRINGHAUS

1966 DODGE CHARGER
auto., p.s., p.b., air cond.
only **$1387.00**

1966 DODGE POLARA
2-dr. h.t., auto., V-8, p.s., p.b. & air cond.
ONE OWNER
$1283.00

1965 CHEV. CONV.
auto. 327
SPECIAL PRICE
$695.00

1965 OLDS '88'
4-dr. h.t., auto., V-8, power steering & brakes
SPECIAL PRICE **$795.00**

1965 CHEV. IMPALA
2-dr. h.t., auto., V-8 with air
— NICE —
$895.00

1963 PON. CATALINA
2-dr. h.t., auto., V-8, p.s., p.b.
RED and BLACK
$495.00

1961 T-BIRD
All Power and Air
special **$395.00**

ASK FOR 'JACK'
451-5733

1956 CHEV. 4 door sedan, 6 cylinder, stick. Call 877-3329. 15-9-17

SELL FOR $1895 or trade. '69 Dodge ½ ton truck, 8 cyl., adventure, automatic, low mileage for ½ ton 6 cyl. Dodge 100. 66 to 68 expect boot. 2905 Dale. Phone 876-5934. 15-9-21

1968 PLYMOUTH Fury III, 4 door hard top, factory air, power steering, auto., small 8. 3516 Nameoki rd. Call 877-4587. 15-10-5

1967 PONTIAC, executive V-8, automatic transmission, power steering and brakes, air conditioned. Call 656-8380 Friday until 7 p.m. 15-9-24

1965 CHEVY SS convertible 396, 4 speed, low mileage, clean, $995. See at 2141 Benton street, after 3:30 p.m. 15-9-17

'55 INTERNATIONAL pick-up, $150. Call 877-6637. 15-9-17

'63 PLYMOUTH 4 door, 318 motor, air conditioned, good shape. $175. 2020 Troy, Cloverleaf. 15-9-21

NO CASH NEEDED
JUST MAKE PAYMENTS
'62 Olds
STARFIRE
Power, Air, Extra Sharp
ONLY **$14.58** Per Month
423-6300
Credit O.K. by Phone
Cash Price $388.00
Time $524.88
30 Mo. Bank Rate
Annual % 17.92
423-6300

CADILLAC, '62 coupe hard top, 2 door, automatic drive, factory air, power steering, fully driven miles by mature owner. Beautiful sand beige, spotless matching interior. Plastic seat covers since new. Splendid condition. Regularly serviced. Must be seen and driven to appreciate. Mechanically excellent. Must sell quick. Call 876-8990. 15-9-17

'61 OLDS, runs good, new tires, fine second car. Call 876-6944. 15-9-21

Automatic Transmission Repairs
WE REPAIR ALL MAKES
ONE-DAY SERVICE!!!
G. C. DODGE
1911 Madison Ave.—876-3564

1965 CHEV. pick-up truck with 30" Lil-Tuffy camper cover. Call 931-4080. $995. 15-9-17

'65 MUSTANG. 6 cylinder, 3 speed, standard. Good condition. Call 877-7077. 15-9-28

1967 MERCEDES-BENZ, diesel, air, $2500; 1961 Falcon, station wagon, $175; Dune-buggy, 4 months old, $1200. Call 931-0046. 15-9-17

1962 CONTINENTAL, full power and air. Perfect mechanical cond. Call 877-6636. After 4 p.m. 421-2739. 15-9-21

NO CASH NEEDED
JUST MAKE PAYMENTS
'65 Super Sport
327, V-8
Extra Sharp
ONLY **$27.98** Per Month
Credit O.K. by Phone
423-6300
Cash Price $725.00
Time $1007.28
36 Mo. Bank Rate
17.92% Annual Percentage
423-6300

Misc. for Sale 17

SELLING OUT!
ALL or PART
BAR and RESTAURANT EQUIPMENT
COMPLETE
SEE
JOHNNY LEWIS
4th and Madison Ave., Madison, Ill.
Daily 10 A.M. to 4 P.M.

REGISTERED Bassett puppies, 2 females, one male. Call 931-3493. 17-9-17

'58 CADILLAC, Beauty shop vanity and shampoo bowl. Phone 877-1892. 17-9-17

SOUTHAIRE oil furnace with controls, tubing and 275 gallon tank, 95,000 BTU. Call 931-3658. 17-9-17

ELECTRIC adding machine. Call after 5:30 p.m. 931-3018. 17-9-17

GERMAN Shepherd dogs. Phone 931-6032. 17-9-17

USED CLARINET, $50. Call 931-4217. 17-9-17

Need A Power Rake!
RENT IT!
Northtown Rentals
4300 Nameoki Rd.
931-3300

CAMPING TRAILER: 22 ft., self contained, sleeps 7, bath & air condition. 1531 Lindell. 17-9-17

21-INCH Magnavox color TV. Channel 30. Looks and plays like new $175. 2120 Bryan, rear. 17-9-17

21-INCH Early American color TV, channel 30. Looks and plays like new $125. 2120 Bryan (rear). 17-9-17

1966 YAHAMA Big Bear scrambler, $325. Call 876-6678. 3332 Redbud. 17-9-17

TYPEWPITER AND adding machine rentals. Portable typewriters Royal and Smith Corona. Student discounts. Used desk model machines. Graham's Book Store, Niedringhaus and Delmar. 17-9-26tf

TWO LOTS in Sunset Hill Cemetery, for full information contact: Mrs. O. C. Green, 412 N. 6th Street, DeSoto, Mo. 63020. Phone 586-5983. 17-9-28

LATEX PAINT, $1.98 gallon.8 colors and white, one gallon covers average room. Earl's Surplus Discount Store, 19th and Cleveland. 17-5-11tf

ONE 3 TON water tower with pump, used less than 1 year. $100. Call 876-2626. 17-5-21 tf

FURNITURE — New or used. Before you buy, give Perdue a try. Perdue Furniture Co., 910 Madison Ave., 452-7197 or 877-9385. 17-3-10tf

TWO PEKENGESE dogs, one toy, one regular size. Both 3 years old. Registered. Call 931-6158. 17-9-17

DIRT, rock, sand, top soil. Call G. F. Stevenson. 931-4743. 17-9-24

1969 PHILCO 21-inch console color TV. Sold new $749.75, want $450 or take on the payments of $26.50. After 3 p.m. week days. 2422 Cleveland. Call 876-0990. 17-9-17

Having Trouble Getting Into Last Year's Clothes?
Rent A
Belt Vibrator
Or A
Speed Bike
Call
Northtown Rentals
4300 Nameoki Rd.
931-3300

ANTIQUES. Marble top table, lace table cloths, small items. Virgil's Gardens, 2119 Pontoon. 17-9-17

IRIS, pink, bronze, mixed colors. Virgil's Gardens, 2119 Pontoon road. 17-9-17

1970 TRAIL 90 Honda. Excellent condition. Call 931-5286. 17-9-17

POTTING SOIL. Pots, large selection. Virgil's Gardens, 2119 Pontoon. 17-9-17

EVERGREENS, plant now. Virgil's Gardens, 2119 Pontoon. 17-9-17

REPOSSESSED: 1 3-piece maple bedroom suite; 1 maple bed; 2 white Hollywood beds; 1 white dresser; 1 white chest and 1 Premier gas range. Must sell as unit. Phone 876-8512. 17-9-17

1965 CHEVY, 283 motor. Call 931-4214. 17-9-17

OVERHEAD garage door, refrigerator, gas range, sliding glass doors, cabinets, movie camera & projector, gas space heater, Coleman oil heater. Call 797-0636. 17-9-17

REPOSSESSED Kelvinator automatic washer SAE 878267 & Kelvinator electric dryer SAE 862018. These are matched units in harvest gold. Commercial Credit Corp. Phone 876-8512. 17-9-17

YOUR HOME? Desperately need 3 bedroom home in Frohardt, Niedringhaus or Parkview school area. Have good down payment and can get financing. Call 877-5187 before 9 a.m. or after 9 p.m. 17-9-17

BOAT, motor and trailer, 1965 Mark Twain, 16 ft., 100 h.p. Mercury. Call 931-2543. 17-9-21

JIM'S 1913 State. Call 877-0490. 2-piece living room, 3 cushion $139.95; 5-pc. bedroom $149.95; 22x28 pictures $3.95. Stove, ref., breakfast sets, 7 pcs. $74.95 & up. 17-9-24

THREE coon hounds for sale. Call 931-0866. 17-9-17

APARTMENT gas stove cheap. Call 877-3306. 17-9-17

POODLE, toy, male, white, two years old. Call 931-2543. 17-9-21

BSA 441 Victor special! '70 model $825 or best offer. Call 931-2803. 17-7-17

1966 SELF CONTAINED camper, 12 ft., sleeps 4. Phone 931-3042. 17-9-24

RUMMAGE SALE, Knights of Pythias Hall, 1947 Cleveland, Granite City, Saturday, Sept. 19 8 a.m. 17-9-17

WOOL RUG and pad. Early American pattern. 9' 6"x12'. Call 876-4928. 17-9-17

LIKE NEW. Clarinet, trumpet, accordion, cheap. Phone 931-6546. 17-9-17

WANTED: Responsible person to take over payments on Hammond Organ. Jack Johnson Music, Inc., Bellemore Shopping Center. Open Evenings. 17-9-14tf

2 TWIN MATTRESSES: Dehumidifier, $10; desk, $12. 3023 Myrtle. Call 876-4533. 17-9-14

Trees Need Trimming
RENT A TREE TRIMMER!
Northtown Rentals
4300 Nameoki Rd.
931-3300

USE CLASSIFIED ADS TO BUY, SELL, SWAP RENT OR HIRE

DEADLINES: NOON SATURDAY for Monday Publication
NOON WEDNESDAY for Thursday Publication

MINIMUM CHARGE $1.00 (BOX NUMBER SERVICE CHARGE $1.00)

Rates: First Insertion 7c WORD — Second Insertion 6c WORD — Fourth Insertion 5c WORD

EXAMPLE: 15 WORDS, 1 TIME — $1.05; 2 TIMES — $1.95; 4 TIMES — $3.60

CANCEL YOUR AD DAY RESULTS ARE OBTAINED—
REFUNDS ARE BASED ON EARNED RATE

Misc. for Sale 17

CARPET SPECIALS

Every 4th yard FREE!

Choose from Cardin's vast array of carpet priced from $5.99 to $14.99 per sq. yd. . . . and every fourth yard is free! All of the good carpet fibers are included: nylon, wool, acrylic, and polyester . . . and every fourth yard is free! Select from a variety of latest patterns . . . and every fourth yard is free!
Bring your room sizes. Convenient terms, of course . . . or use your Master Charge.

(Our free offer pertains to carpet only and does not include padding and labor.)

LOOK HOW MUCH YOU SAVE!

Buy 20 yds. - - - - - - - - - - PAY FOR 15
Buy 40 yds. - - - - - - - - - - PAY FOR 30
Buy 60 yds. - - - - - - - - - - PAY FOR 45
Buy 80 yds. - - - - - - - - - - PAY FOR 60
Buy 100 yds. - - - - - - - - - PAY FOR 75

Monday — 9 A.M. to 7:30 P.M.
Tues., Wed., Thurs. — 9 A.M. to 5:00 P.M.
Friday — 9 A.M. to 8:30 P.M.
Saturday — 9 A.M. to 5:00 P.M.

master charge

SEE CARDIN'S Huge Custom Drapery Department Newest and Smartest Decorator Colors

CALL FOR SHOP at HOME SERVICE AND FREE Estimates 877-4475

CARDIN'S CARPETS
1922 State Granite City
Phone 877-4475

For Really Clean Carpets SEE OUR ROYAL Home Cleaning and Sanitizing System 877-4475

BEFORE YOU BUY GIVE PERDUE A TRY
NEW AND USED FURNITURE AND APPLIANCES
PERDUE Furniture Company
FREE PARKING
877-9385
452-7197
910 Madison, Madison, Ill.

MAYTAG automatic washer, 1½ year old, good condition, $125. Call 877-3175 after 6 p.m. 17-9-17

1966 HONDA: 305 Scrambler. Nice, good condition. $400. Phone 876-1564. 17-9-17

SEWING MACHINE sales — rentals. New Necchies, Brothers, Nelcoes, Westerns; dress makers. Used electrics treadles, powers. Trade, terms. Motors, cabinets, attachments, parts. New typewriters. Closed Sunday, Mondays. John and Marie Montgomery, 2612 E. 25th. 877-2421. 17-10-1

LATEX WALL paint, $1.99 gallons, 8 colors and white. Pat's Discount, 1938 State. 17-4-23tf

FOAM PADDING. Reupholster your favorite chair. Low cost poly foam. Cut to size. Any thickness, any size. Free estimates. Earl's Surplus Discount Store. 19th and Cleveland. 17-5-11tf

LET US fence your yard with chain link fence. With all double-dip galvanized material. All posts set in cement. For free estimate call 877-5400 or 876-2570 17-5-22tf

CARPORT SALE: Friday, Saturday, 9-5. Men, women, children's clothing. Housewares. 1505 Cottage, across from Nameoki Village. 17-9-11

BUILDING MATERIAL: Lime rock, shrubbery gravel, sand, cement, pree-mix material in sacks at yard or delived by the ton, trash barrels, portable concrete steps, topsoil, $14.00 a load, filled dirt $12.00, fine dark slag $15.00 a load. 2 in. cesspool slag, $15.00. Butch's Material, 1331, Iowa, call 877-1600. 17-9-17

CHAIN LINK FENCE material, 42 x 11—80c per ft., includes toprail, wire, line post, caps, tie wires, rock, sand & cement. Corner post with fittings $5.00, End & gate post $4.00. Gates $13.00. Portable dog kennels. Complete line of chain link material. Do it yourself and save money. Butch's Material, 1331 Iowa, call 877-1600. 17-9-17

SCOTTISH TERRIER PUPS. Call 931-1684. 17-9-17

YARD SALE. Ladies uniforms and clothing, size 9-12. Sat., 9 a.m. ? 1658 Third, Madison. 17-9-17

SLAG FOR driveways, and dirt. Trash barrels emptied, rubbish hauled. Call 876-5895. 17-9-21

SEWING MACHINES for rent, new or used straight or zig-zag. Buy it later if you wish. Closed Sundays, Mondays. Big John's, 2612 E. 25th. 877-2421. 17-10-1

LADIES: LOSE A DRESS SIZE IN 2 WEEKS OR
MEN: A BELT NOTCH WITH THE SLIM GYM for $10.48 per month
Other Problems Good Exercise Can Help
FOR FREE HOME DEMONSTRATION CALL
Pat Schuman
931-2571
Your Local Dealer
● Many Back Problems ● Irregularity
● Sleeping Difficulties ● Tensions
● Headache ● Menstrual Cramps
● Stiffness and Arthritis Pain
● Lack of Circulation ● Indigestion

FRUIT JARS, ½ gallon and some jelly jars. 2933 Warren St., Granite City 17-9-17

BUILT IN CABINETS. Allow me to estimate and design your kitchen. We do it all. See our beautiful display kitchen. Free estimates, terms, no down payment. 25 years experience. Call anytime 877-0221. We want and need your business. 17-9-28

APPLES for sale. 738E. Chain of Rocks Rd., Mitchell. Call 931-0569. 17-9-17

WEEDS GETTING OUT OF HAND?
RENT A WEED CUTTER
Northtown Rentals
4300 Nameoki Rd.
931-3300

SELLING OUT. Oriental poppies, Hybrid champion iris, Hybrid day lilies, Hardy lilies, chrysanthemum bushes and Hybrid rose bushes. 1749 Spruce Street. Phone 877-4596. 17-9-28

FLUTE, Gemeinhardt, like new, $110. Phone 876-7289. 17-9-17

ROACH CONTROL, spray 2 times same price, $1 per room. Call 877-1143. 17-9-17

USED 3-TON General Electric air conditioning unit, $250. Contact Mr. Bickhaus, Bellemore Hardware. 17-9-8tf

USED FLUTE for sale, Gemeinhardt, good condition, $85. Call 931-6164. 17-9-24

MOTOR OILS, Havoline, Quaker State, Conoco, Pennzoil, Shell X-100, Royal Triton, Permalube, Mobiloil, Golden Shell, all at discount prices. Type A ATF. Earl's Surplus Discount Store, 19th and Cleveland. 17-5-11tf

TYPEWRITER AND ADDING MACHINE rentals, late models, all types. Rentals applied to purchase price. Portable typewriters, all makes, students discount. Triangle Typewriter and Supply, 1916 State. 877-1912. 17-7-11tf

MOMS! Now is the time to remodel your kitchen and bath. Call Bill. 877-5123 for a free estimate. 17-9-21

HALLET-DAVIS grand piano, $250. Call 876-4324 after 4 p.m. or anytime Sat. and Sun. 17-9-10

Misc. for Sale 17

1970 HONDA SL-350, excellent condition, $700 firm. Call 877-1035. 17-9-17

LEE'S BARGAIN STORE, 1300 19th. New living room set, $89.95; new bedroom set, $149.95; new table, chair, $59.95; we have new tables $15.95 set; new chest, $24.95; new lamps, $19.95 set. Call 876-7601 17-9-21

Bring Your Repairs to SUPREME
Washers and Dryers, TV, Stoves, Dishwashers and Disposals
— Or Call Us —
Large Stock of Parts For Do-It-Yourself
Supreme Appliance
2109 Johnson Road

12 X 12 CARPET, 2 end tables, base cabinet. Call 877-8440 after 5 p.m. 17-9-21

REDUCE excess fluids with Fluidex, $1.69. Lose weight safely with Dex-A-Diet, 98c at Midtown Pharmacy. 17-9-17

GOLF CLUBS with bag, $35. 1963 V.W. bus, deluxe. Call 877-0063. 17-9-17

REDUCE excess fluids with Fluidex, $1.69. Lose weight safely with Dex-A-Diet, 98c at Midtown Pharmacy. 17-11-2

GIANT YARD SALE: Dresser, sink, rugs, clarinet, guitar, bouncing chair, baby, little girls, boys, men, women clothing, all sizes, curtains & household items. Fri. & Sat. 10-2, weather permitting. 2021 & 2025 Lee Ave. 17-9-17

FOR SALE OR RENT
FOSTER IDEAL HOSPITAL BEDS
Also, wheelchairs, walkers and commodes. 80% reimbursable by MEDICARE.
MIDTOWN PHARMACY
877-1200 2057 Johnson Rd.

NERVOUS? Can't sleep? Try "Sleepers". Satisfaction guaranteed or money back. Only 98c. Midtown Pharmacy. 17-9-17

YARD SALE: 9:00, Friday, 2411 Washington. Wash Stand, Smoking Stand, Glassware. 17-9-17

AKC COLLIE PUPPIES, sable & white or tri-colored. Wormed & shots. Sandstone collies. Call 875-6745. 17-9-17

WINCHESTER 30-30 RIFLE: Mossberg 410 shotgun, Aurora slot car racing set. Call 876-7677. 17-9-17

RUMMAGE: 3000 Myrtle, Sat., Sept. 19, 9 A.M. 17-9-17

1968 CHEVROLET Pickup, V-8, with camper cover, perfect condition. Must sell. Call 876-8837. 17-9-28

WINDOW FAN, vacuum cleaner, electric roaster, TV, roll-away bed with mattress. Bargains. 2545 Sdison. 17-9-17

1969 TRIUMPH TR6R: 650 c.c. Custom bars and mufflers, $1100. Call 931-2111. 17-9-21

Misc. for Sale 17

GARAGE SALE: Children & adult clothes. Games, puzzles, fan, dishes, miscellaneous items. 1731 3RD, Madison. 17-9-28

NEW STORM WINDOWS, alum., triple track, 28x61 - 48 x 61. Call 931-2393. 17-9-24

1965 SUZUKI, 80 c.c., excellent condition. Call 876-4254. 17-9-17

30-INCH, electric stove, gas space heater, gas stove. Call 876-5284 after 5. 17-9-17

THUNDERBIRD, 1968: Fully equipped and in excellent condition. Call 931-2246 after 5:30 P.M. 17-9-17

AKC POODLE PUPPIES: Silver Miniatures. Reasonable. Call 931-1402. 17-9-17

BABY BED & MATTRESS. Salon hair dryer. Call 451-6575. 17-9-17

YARD SALE: 4733 Vincent. Rummage, ironer, make offer, old wicker set $50., baby buggy, etc. Fri. 10-5, Sat. 'til noon. 17-9-17

SALE, 2321 GRAND: Fri. and Sat., 9 - ? Sept. 18-19. Good clean clothing, misc., lot of dishes, antiques, old milk glass, record player, radio, toys, 100 yr. old pie safe and junk. 17-9-17

ECKERT'S FAMOUS APPLES
Pick-em-yourself and save . . . just 7c per lb., plus tax. . . . Crisp Jonathans, juicy Red and Golden Delicious . . . beginning October 1st old-fashioned Winesaps, too, that are a fine variety to keep for winter.
Eckert's Grafton Orchard
is easily reached by taking the Great River Road to Grafton, Illinois, turn right on Route 100, then left on Otterville Road. Open daily from 9:00 a.m. to 7:00 p.m.

RUMMAGE SALE, Sat. 9 - ? Clothing, misc., treadle sewing machine. 1636 Second, Madison. Call 451-7705. 17-9-17

RUMMAGE: Word of Life Tabernacle, 12th and Meridian, Friday and Saturday, Sept. 18th and 19th, 10 'til ?.

1963 CHEVROLET Pick-up, ½ ton Fleetside, V-8. Clean. Phone 876-2234. 17-9-17

20-FOOT SAILBOAT, complete with Dacron sails. Call 1-288-9671 after 5:30. 17-9-17

BIG GARAGE SALE: Adult and children clothing, dishes, misc. articles. Thurs., Fri. 2342 Adams. 17-9-17

HUGE RUMMAGE SALE: Many new items cheap. Thursday and Friday only. 2615 Pine, 2 blocks East Maryville Rd. 17-9-17

ZENITH, portable T.V., black and white. Call 797-0723. 17-9-21

EARLY AMERICAN COUCH: New upholstery, like new. 3 piece Sectional, as is $15. Phone 876-8747. 17-9-17

10-PIECE Ludwig drum set. Blue sparkle, like new, $350. 1535 Clark, 1 block from Krogers. 877-0259. 17-9-17

BOYS CLOTHES, birth to 3; also size 8. Large ladies coats and men's work clothes. Friday and Saturday. 2845 W. 20th St. 17-9-17

DAVE'S PEST Control. Roaches and fleas a specialty. Unmarked car. Phone anytime, 931-4430. 17-10-1

CHURCH RUMMAGE SALE!
GIVEN BY
Word of Life Tabernacle
12th & MEREDIAN, GRANITE CITY, ILL.
(ON PARKING LOT)
Friday & Saturday, Sept. 18th & 19th
— ALL DAY —
● CLOTHING: ALL SIZES ● HOUSEHOLD ITEMS
● SOME NEW ITEMS !
IN EVENT OF RAIN, SALE WILL BE HELD INDOORS

PERMANENT WAVES $5.50, includes cut & set. All work done by students. Joseph's School of Hair Fashions, 2100 Delmar, Call 876-9727. 17-9-17

HOUSE PAINT: Stavley, exterior latex house paint now on special. Regular $4.95 gallon only $2.99 gal. White only. Gallons only. Earl's Discount store, 19th & Cleveland, downtown Granite City. 17-9-8tf

RUMMAGE SALE: Saturday, 9-12, 2647 Iowa. Dresses, size 16, men's clothes, large, purses, small flower pots, other items, some like new. 17-9-17

FRIGIDAIRE Refrigerator with top freezer, $39. G.E. automatic washer, $50. New electric heater $30. New commode chair, $50. New chest of drawers, $25. Mahogany drum table, $20. Humidifier, $35. Large pedestal fan, $10. 2—9x12 rugs, both alike. Phone 877-1462. 17-9-17

ANDERSON WOOD window, 63" wide, 70" high, with 6 double paned hinged sections, plus screens. Make offer. Call 877-8528. 17-9-17

LIKE NEW 4 track stereo, sound on sound 7" tape size, 3 speeds, piano key controls, all in beautiful wood console, $140 cash. Call 876-0223 after 5 p.m. 17-9-17

FRESH ILLINOIS river fish. Channel cat, boneless Buffalo. Open 7 days a week, Sunday 1-9, other days 7-9. Call 876-9303. Baileys Conf., 2540 Missouri Ave. 17-9-21

RUMMAGE SALE, Fri., Sept. 18, 9 to 5. 3221 Willow. Nu Zeta Chapter. 17-9-17

RUMMAGE SALE, 1610 Ferguson. Fri. and Sat., 9-?. 17-9-17

GARAGE SALE: Household, tools, kitchen, trampoline, antiques. Sat. 8 a.m. 2517 Delmar. 17-9-17

REPOSSESSED And EXCHANGED MACHINES
1--Touch & Sew Zig-Zag on walnut cabinet
SAVE $100.00 ON THIS UNIT!
1--Touch & Sew Zig-Zag on maple desk
SAVE $100.00 NOW!
1--Model 478 Zig-Zag on walnut cabinet
SAVE $70.00 ON THIS UNIT!
ALL WITH SMALL MONTHLY PAYMENTS
SINGER SEWING COMPANY
3210 Nameoki Road, Granite City

Misc. for Sale 17

SINGER SPECIAL!
BUY 2 VACUUM CLEANERS FOR THE PRICE OF ONE!

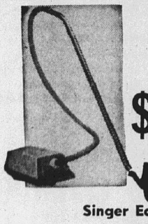

BOTH FOR $88.00

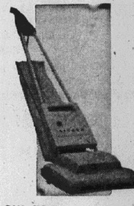

Singer Easy Credit Terms as Low as $5.00 Down — $1.75 Week
SINGER SEWING MACHINE CO.
BELLEMORE VILLAGE --- PHONE 876-0151

5 H.P. OUTBOARD motor, air cool, $50; intercom, 6 stations, $10. Call 876-2283. 17-9-17

1968 HARLEY C. H. Inquire 3009 Dale. 17-9-17

RUMMAGE SALE, given by Ship Shape Tops Club. Saturday, Sept. 19, at Schermer Bros. Grocery parking lot. 17-9-17

BIG BACK YARD sale, 2623 Hodges, Sept. 18-19, 10 a.m. till 6 p.m. Everything from scoop to nuts; swing set, 2 tricycles, furniture, pants presser, clothing, adults and children's, excellent condition, dishes, shampooer and misc. 17-9-17

JEEP, C. J.-5, 65 model, four wheel drive, metal cab, overdrive. Call 345-1609. 17-9-17

BOYS, SIZE 1-2 winter coat and clothing; formals, size 10, worn once. Call 931-4479. 17-9-21

BICYCLE, BREAKFAST nook set and other tables. 2516 Edwards. 17-9-17

250 GALLON LP gas tank with 175 gallons gas; about 17 squares mixed shingles, most black; aluminum frame glass for storm doors. Come before 10 a.m., after 5 p.m., 2814 E. 24th Street. 17-9-17

Special! E. Jones Lumber
½ Mile East of Mitchell School on Hwy. 66
Sale On 2x4's 8-Ft. 64¢
Pre-Finished Paneling — 4x8 — $3.69 and up
Sheet Rock 4x8 — $1.75 pick up
12" Primed Hard-wood Siding — $22.50 sq.
12"x12" White Ceiling Tile — 12¢ sq. ft.
Triple Track Storm Windows — 8 or More $12.95
Aluminum Storm Doors — $31.95
White Aluminum Siding $32.50 sq.
WE HAVE OLYMPIC PAINT AND STAIN
Guaranteed Not to Peel
gal. $6.50
Phone 931-2244

SHOES AND BAG to match, 6½ B, boot fashion. Stuffed animal. Coat, ladies. Kirby sweeper, $50. Artificial flowers, $20. Toys for 8 year old boy. Tables, coffee and living room table. Television, black and white, $50. Yard sale. Call 876-8261. 17-9-17

GARAGE SALE: 3148 Myrtle, Saturday, Sept. 19, 9 to 4. Boy's bike, ice skates, girl's ice skates, Barbie dolls and games. Clothing. Cheap. 17-9-17

BARBIE DOLL clothes, new. 2813 E. 24th. Call 876-4865. 17-9-24

WHITE RANGE hood, like new, 42"x16½". Call 931-3148. 17-9-21

APT. SIZE gas stove, good condition, $20. Call 876-2967. 17-9-17

WATERMELONS, home grown, vine-ripened, deliciously sweet at Waugh's Melon Farm, Poag. 17-9-21

PONY FOR SALE. 2901 Harding. Call 451-7689. 17-9-24

STOVE $15; stove $20; new bathtub, sink, Singer treadle machine, portable sewing machine, refrigerator, blonde wig $25; couch and chair $5; chairs, tables, formal, 2 party dresses, 7½ h.p. motor, trolling motor. Call 876-3755. 17-9-17

GIRL'S WINTER coat, size 4-T. Call 876-6962. 17-9-21

RUMMAGE SALE: 2112 Elm. Typewriter, stroller, potty chair, extra large clothes, toys, records, miscellaneous. 17-9-17

KITCHEN CABINETS with double drain sink, dishwasher, ice box, space heater, hot water heater. Call 931-3420. 17-9-17

RUMMAGE SALE, Friday and Saturday, 9 a.m. till 4 p.m. 2208 Dewey Ave. 17-9-17

HIDE-A-BED and chair, rose, $25. Call 876-3588. 17-9-17

BIG 10 Family Rummage Sale. Furniture & clothing. Come & look around, you never know what you could come across. Everyone welcome. Across from Sportsmans Club in Madison. 925 Iowa. Thursday & Friday. 17-9-17

STERO - COMPONENTS, AM-FM radio, 2 speakers, turn table, head phones. Call 797-0189 or 877-8523. One week old. 17-9-17

LADIES' size 4 shoes, 33 pair. Graville Shoe Store, 819 Madison avenue. 17-9-17

YARD SALE, 1615 Sixth street. Baby furniture, clothing and household items, Friday & Saturday, 10-5. 17-9-17

CONVERSION BURNER, $25. Two rugs. Call 931-4352. 17-9-21

RUMMAGE SALE. 2700 Cayuga. Thursday & Friday. 17-9-17

1 SINGER Electric Sewing Machine, $35. 604 Bend rd. East St. Louis, Ill. 17-9-17

GARAGE Rummage Sale, Saturday, 9 a.m. until dark. 3188 Jill. 17-9-17

M.T. MAG Wheels
Set of 4 $75.00
J & J Speed Shop
2309 Nameoki Rd.
451-7974

LARGE QUILTS. Make nice gifts, put in lay away. Phone 876-2873. 17-9-17

BARITONE HORN, Besson, silver plated, like new. $275. Call 876-5013. 17-9-17

1960 FORD. Cheap transportation. Call 931-2417. 17-9-17

SUEDE COAT. Size 14, mink collar, like new. $20. Call after 6:00 p.m. 877-4593. 17-9-17

LARGE WATER SOFTENER, $50. Oil fired hot water boiler, complete with 275 gal tank, recirculating pump and 75 gals. of oil. $100. Call 931-3474 17-9-17

GARAGE SALE. Clothing, toys, pictures and antiques. 9 a.m. Saturday. 2717 Idaho. 17-9-17

1968 9½ JOHNSON MOTOR. Has been run 10 hours, must sell, $300. 3662 Nameoki road. 17-9-17

RUMMAGE SALE, backyard, dishes, clothing, furniture. 9-6, Friday and Saturday. 903 McCambridge, Madison. 17-9-17

J70-14 MICKEY THOMPSON Indy special tires. 1 set. Call 931-2262. 17-9-21

SOME old furniture for sale. Call 931-0284. 17-9-17

USED Norge Auto. Washer. Works but needs some repair. $15. Call 876-8089. 17-9-21

RUMMAGE SALE. 1701 Courtney. Fri. and Sat. 17-9-17

ZENITH 21-INCH Console black and white TV, Hoover buffer. Call 931-5363. 17-9-17

24" GIRLS' THUNDERBIRD bicycle, like new. Eleven 4 ft. galvanized patio posts with chain link. After 5 call 877-6898. 17-9-21

WOOD PANELING
7-COLORS
4x8 ONLY $3.95
Duffin Bros. LUMBER CO.
1300 Madison Ave.
876-3881 or 452-7190

REFRIGERATOR, Girls' and boys' bicycle, tennis table. 2910 Denver. 17-9-21

HOME MADE pick up truck cover, 24". Call 877-4394. 17-9-17

4 MONTH OLD Dalmation. Free for good home. Phone 451-4810. 17-9-21

4 YEAR OLD Apaloosa horse, saddle and bridle. Phone 451-4810. 17-9-28

Misc. for Sale 17

CRAFT CABIN
Painted and Unpainted Plaster Products
Wall & Table Decorations
FREE FINISHING LESSONS
Mornings or Evenings
Register in Advance
Across from Grigsby Jr High
931-2838

GARAGE SALE at 2316 O'Hare Sept. 17, 18, 19. Baby furniture and clothes. Toys, household items, books, lamps and women's clothes. Soup to nuts. 5 cents on up. 17-9-17

SLIM GYM, like new, $65. Call 876-6653. 17-9-17

TAKE SOIL away the Blue Lustre way from carpets and upholstery. Rent electric shampooer $1. Ben Schermer Hdw., 1918 Delmar. Call 876-5671 and 4010 Pontoon rd. Call 931-4515. 17-9-17

RUMMAGE SALE. Household articles, clothes, furniture, books. 2630 Edison avenue, Friday, Sept. 17, 9 a.m. 17-9-17

USED Electric Stove, good, for club house. 1701 Elizabeth, Madison. 17-9-17

2 WHEEL heavy duty trailer, springs and chucks. Spare tires, all steel, $70. 2235 Delmar. 17-9-17

2 SPEAKERS $20. Girls' shoe roller skates, size 7, $15. Call 931-4101. 17-9-17

This Week Only!
DRITZ ELECTRIC SCISSORS
WAS $8.00
SPECIAL THIS WEEK! $4.88
HURRY—LIMITED SUPPLY!
SINGER CO.
3210 Nameoki Rd.

CLEAN expensive carpets with the best. Blue Lustre is America's favorite. Rent shampooer $1. Reese Drug. 17-9-17

SINGLE BED, new springs and mattress, gas stove, refrigerator, chest drawers, pole lamp, kitchen table, cheap. Call 931-3036. 17-9-21

SOUP'S ON, the rug that is, clean with Blue Lustre. Rent electric shampooer $1. Perdue Furniture, 910 Madison avenue. Madison. 17-9-17

USED COLOR T.V.
18-MONTHS OLD
LOOKS LIKE NEW!
ONLY $279.95
Phone: 452-5354
FAHNSTER TIRE & SUPPLY
2800 Nameoki Rd.
Granite City, Ill.

MALE, Bassett hound, 1 year old, $25. Call 797-0589. 17-9-21

4 NEW TRIES. 9.15x15, $80 Call 931-0568. 17-9-17

GARAGE SALE, clothing, dishes, misc. Friday & Saturday, 9-5. 2108 St. Clair. 17-9-17

YARD SALE, 1311 Madison ave. Thursday, Friday, Saturday, 10-4. 17-9-17

"NEVER USED anything like it," say users of Blue Lustre for cleaning carpet. Rent electric shampooer $1. Lombardi Paint Co., 23rd & State. 17-9-17

RUG & PAD. 9x12, excellent condition. Call 931-2133. 17-9-17

BIG RUMMAGE SALE. Saturday, Sept. 19, 9 to 3. 1001 Greenwood, Madison. 17-9-17

CERAMICS made to order, large Nativity set. Beer mugs, wedding plate, ash trays, etc. Good supply of greenware, custom firing. Order now before rush. 5129 Lake View dr. Call 931-1563. 17-9-24

BIG RUMMAGE SALE. Friday, Sept. 18; 9 to 4. 2636 W. 20th street. 17-9-17

USE CLASSIFIED ADS TO BUY, SELL, SWAP RENT OR HIRE

DEADLINES: NOON SATURDAY for Monday Publication
NOON WEDNESDAY for Thursday Publication

MINIMUM CHARGE $1.00 (BOX NUMBER SERVICE CHARGE $1.00)

Rates: First Insertion 7c WORD — Second Insertion 6c WORD — Fourth Insertion 5c WORD

EXAMPLE: 15 WORDS, 1 TIME — $1.05; 2 TIMES — $1.95; 4 TIMES — $3.60

CANCEL YOUR AD DAY RESULTS ARE OBTAINED—
REFUNDS ARE BASED ON EARNED RATE

Misc. for Sale 17

305 HONDA Super Hawk, fully equipped, nice. 2 gas stoves, 1 apartment size. Child's swing set cheap. Automatic water softener, 500 gal. butane gas tank. Electric pump for driven well. Call 931-2774. 17-9-17

CARPORT SALE. Friday and Saturday, 10 to 5. 1552 Johnson road. 17-9-17

MOTORCYCLE, 250 cc. Puch (Sears). Like new. 18 months old. $265. Call 877-6129. 17-9-28

Misc. for Sale 17

RUMMAGE SALE. Clothing & other items. Thursday evening and all day Friday at 2423 Morrison rd., Granite City. 17-9-17

1958 INTERNATIONAL ¾ ton pick-up. Good condition. See after 5 p.m. 4356 Breckenridge lane. 17-9-21

Misc. Wanted 19

BABY SITTER, Bend Road area, one child. References. Call 877-9031 after 4:30. 19-9-24

Misc. Wanted 19

WE BUY furniture, appliances and tools. Phone 345-1647. 19-12-31

WANTED: Your Kodak developing. 24-hour service. Graham's Book Store. 19-4-18tf

WANTED: Used furniture. Any amount. Steinberg Furniture Exchange, 1824 State St., 877-5882. 19-11-20tf

RIDER WANTED: Mon. - Fri., between Granite City and downtown St. Louis. Call 876-1896 after 5:30 p.m. 19-9-17

Misc. Wanted 19 | Misc. Wanted 19

WANTED
• COPPER • BRASS •
• ALUMINUM RADIATORS •
LEAD and OTHER MATERIALS
O'DELL'S IRON AND METAL CO.
100 State St. Madison, Ill.
876-6680

RIDE from 3306 Princeton to Niedringhaus School at 12:30 and 3:00. Call 876-9004 between 9:30 and 4:30. 19-9-17

RIDE WANTED from 28th and Madison ave. to downtown St. Louis. Call after 5:30 p.m. 876-1253. 19-9-17

RIDE TO and from East St. Louis, 7603 State st. Hours 9-5. Call 877-2397. 19-9-21

Business Opp. 21

WOULD YOU like a business of your own? You don't need an office to start. Begin at home, full or part time. Ideal for husband and wife teams. Call 931-3091. No obligation. No information over the telephone. Let's have coffee and talk. 21-9-28

'Ronald McDonald'

WILL BE HERE
SATURDAY
SEPT. 19th—1 p.m.
FREE GIFTS for CHILDREN

McDonald's

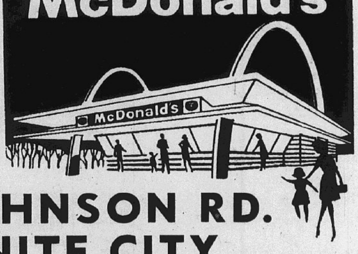

**1515 JOHNSON RD.
GRANITE CITY**

Business Opp. 21

VENTURE CAPITAL needed to form corporation to produce limited production sports cars. Unlimited money making potential. Interested parties contact Phil Koehne at K. V. & C. Auto Works, 2130 Lincoln Ave., Granite City, Ill., or call 451-4715. 2-9-17

Help Wanted 22

CUT AND CURL hair stylist, experienced stylist. Call 876-8803 or 452-7337, ask for Margaret. 22-9-3tf

WAITRESS, Cliff's Grill, 19th and State. Apply in person from 10-5. 22-9-17

COOKS and waitresses, 327 Madison Ave. 22-9-17

If YOU Don't EARN
UP TO $12,000 PER YEAR
You Need Help!
John Hancock Institute
3411 HAMPTON
ST. LOUIS, MO. 63139
WILL SEND YOU FREE INFORMATION
On How You Can Become A
COURT REPORTER
or one of the many other professions. Call Toll Free, 1-314-644-1511, or fill in coupon and mail today.
Name
Age .... Ph. No.
Street
City .... State ....
The Oldest College of Business in So. Saint Louis
FOR THE REGISTRAR IN YOUR AREA, CALL
452-3349

AMBITIOUS COUPLE who need more income. Unusual opportunity for good earnings for both. Work together. Part-time or full time. Call 797-0622. 22-9-28

YOUNG ADULTS 18 to 25
Neat appearing, personable young adults, free to travel mid-west area for St. Louis firm.
APPLY IN PERSON
EDUCATIONAL INVESTMENTS, Inc.
SEPTEMBER 17 AND 18
Mr. Wright, Holiday Inn, I-270 and Hiway 157, Edwardsville, Ill.

ALL KINDS of work, many beginners, to $650. Missouri American Employment Service, 1715 State St., Granite City, call 452-1335 22-9-17

BABY SITTER for boy, 7. Sacred Heart neighborhood. Own transportation. Call after six, 877-4480. On Thursday, 876-5273. 22-9-21

Jobs of Int.—M 23

NEWSBOYS WANTED: Apply in person. Granite City News Co., 1414 19th St., or call 876-6050. 23-4-11 tf

DAYS ONLY. Apply Kentucky Fried Chicken. 23-9-17

ADJUSTER TRAINER. Send complete resume. c/o Box 93, Press-Record. 23-9-28

TIREMAN
Off the Highway Tire Repairman Inquire at
FAHNSTER'S
2800 Nameoki Rd., 452-5354

SHIPPING and receiving clerk. Handle, order supplies, growth spot. $8000. Call Mr. Davis, 1-465-4261. Data Placement Systems, Piasa Building, Alton. 23-9-17

CREDIT MANAGER trainee. Top national firm will train you. Start immediately. $450. Call Mr. Davis, 1-465-4261. Data Placement Systems, Piasa Building, Alton. 23-9-17

Jobs of Int.—F 24

STUDIO GIRL Cosmetics. Call 877-1567 between 8-9 a.m., 5-6 p.m. 24-9-17

HELP WANTED!
INSIDE or CURB
Age: 18-35
Apply In Person
From: 7 to 8 P.M.
PARK-N-EAT
-- Closed Sundays --

SECRETARY: Good typing and shorthand skills, at least two years experience, fee paid. D&B Employment, 2021 Edison. Call 452-6160. 24-9-17

BOOKKEEPER — Experienced. Salary open. Call between 1-4 p.m. 1-314-621-4993. 24-9-21

WANTED BEAUTICIAN. Call 931-1684. 24-9-17

SELL TOYS!

EARN $4 HOUR +
PAID WEEKLY
NO CASH INVESTMENT
GUARANTEED TOY KIT
Free Color Catalog
CHECK THE REST . . . THEN WORK FOR THE BEST
**PLAYHOUSE TOY CO.
CALL 876-8224**

Jobs of Int.—F 24

AGENCY Accounting Clerk: Bookkeeping experience, typing required, excellent starting salary, fee paid. D&B Employment, 2021 Edison. Call 452-6160. 24-9-17

DICTAPHONE TYPIST: Must be experienced, good location and hours. D&B Employment, 2021 Edison. Call 452-6160. 24-9-17

BABY SITTER wanted in my home, Kaseberg Park. Shift work, must have own transportation. Call 931-3444. 24-9-21

TYPIST: $390 PLUS. Will train for teletype. Call Mrs. St. Clair, 1-465-4261. Data Placement Systems, Piasa Building, Alton. 24-9-17

BABY SITTER wanted, 8 to 5:30. Must have own transportation. Call 797-0701 after 6 p.m. 24-9-21

ARE YOUR evenings wasted? Put them to work for you. Enjoy financial security. Enroll for night classes at Joseph's School of Hair Fashions, 2100 Delmar. Call 876-9727. 24-9-17

EXPERIENCED BEAUTICIAN, following not necessary. Call 876-4677 or 877-3671. 24-9-21

COUNTER GIRL for 11-7 night shift, some experience in counter work and handling cash register. Apply 9 a.m. Curt's Drive-In, 1621 Madison. 24-9-17

Employment Wtd. 25

CARPETS and furniture cleaned your home. Reasonable prices. Free estimates. Superior Carpet. Call 931-1420 or 931-4967. 25-9-28

TRASH BARRELS emptied, basements cleaned. Barrels for sale. Call 877-8542. 25-9-21

IRONINGS, 25-30 pieces, $4. Pick up and delivery. Phone 877-2395. 25-10-8

CUSTOM UPHOLSTERING — Reference furnished. Pick up and delivery. 808 Lee. Phone 876-6901 25-10-5

TRASH HAULING, barrels emptied, basements cleaned, barrels for sale. Call 877-4497. 25-10-8

employment wanted—25 .... ..

CONCRETE PORCHES, steps, patios, sidewalks, driveways, basement waterproofing, chimneys, new or repair, tuckpointing. Call 931-5657. 25-9-17

IRONINGS WANTED. Call 877-0004. 25-9-17

PAINTING, exterior. Reasonable rates. Free estimates. Also gutter insulation. Call 931-5030 or 931-1164. 25-10-1

IRONINGS: Satisfaction guaranteed. Pickup and delivery. Call 451-9546. 25-9-24

TRASH BARRELS emptied and for sale. Call 876-8072 25-10-8

IRONINGS WANTED: 2240 13th. Call 876-3904 25-9-17

INMAN'S TREE SERVICE. State approved and insured, tree trimming, removing and topping, hedge and shrubbery trimming, spraying. Free estimate. Phone 876-4418. 25-9-24

HOME REPAIRING. All types. Call Lee, 931-0467 25-10-19

FOR FINISH yard grading, yard sodding, call 877-1521 25-9-28

LICENSED BABY SITTING in my home. Prefer small babies. Call 877-0374. 25-9-28

FAMILY WASHING & IRONINGS: Will pick-up and deliver. 2705 Lincoln Ave. Call 876-5043. 25-9-28

IRONINGS. Call 876-2918. 25-9-28

TREE TRIMMING. Reasonable rates. Free estimates. Call 876-8668. 25-9-21

BROWN'S INSURED tree removal service, topping and removal of dead and dangerous trees, twenty years experience, free estimates. Call 345-1948. 25-11-10

TRASH HAULED: Barrels emptied, basements cleaned. Call Ray, 877-9024 25-9-28

CARPENTER WORK wanted. Tile ceilings, partitioned walls removed, porches, carports, garages. Free estimates. Call 875-6480. 25-9-17

REMODELING, additions, siding, all types of home improvements. Financing available. Call 931-3049. 25-10-5

CONCRETE WORK, sidewalks, driveways, porches, steps, patios, basement floors. Free estimates. Call 875-6480. 25-9-17

CUSTOM UPHOLSTERING: Work guaranteed. 10 to 20% discount on material. Call Keller's, 877-6323. 25-10-29

BRICK WORK, concrete block, planter boxes, tuckpointing, basement walls plastered, waterproofing. Free estimates. Call 875-6480. 25-9-17

HOME REPAIRS, all types. Call 451-4742. 25-10-5

AUTO air conditioner service. Call 451-4742. 25-10-5

TRUCK and car signs. All types. 3-D magnetic. Fast service. 2869 Washington. Call 876-4057. 25-10-2

TREE REMOVAL service. 15 years experience. Free estimate. Call 876-6674. 25-10-12

EXPERIENCED and capable lady desires work with shut-in or invalid, any shift, not live in. Call 876-7941. 25-9-21

DRESSMAKING and alterations. Experienced. Call 877-2487 or 876-6632. 25-9-21

Personals 26

ROBERTA MILLER'S Bridal Service for everything in bridal showers, wedding and anniversary invitations, napkins, plates, decorations etc. Rental items. Call 931-4479. 26-9-17

Business Cards 28

TRASH BARRELS $2.50; barrels emptied $1.50. Call 451-9956. 28-9-21

Business Cards 28

G&T POODLE Grooming. Stud service. Call 876-7714 or 877-3478. 28-10-1

DITCH TRENCHING and back fill. Call 931-0660. 28-9-24

AIR CONDITIONING: Service window units and central systems cleaned & serviced. Gas furnace cleaned serviced. Guaranteed service. Call 451-6519 or 876-0562. 28-9-21

FURNITURE UPHOLSTERING and repairing. Large selection of matrials and vinyls. Custom work at reasonable rates. Modern upholstering. 1423 23rd Street. Phone 877-8392 or 877-8155. 28-10-12

CLAYTON DAY CARE. Any age accepted. Complete Nursery, play area for personal care. 28th and Washington. Phone 877-5043. 28-9-19

CARPENTRY — Well experienced in rathskellers, bars, paneling, room additions, garages. Call 877-2906 28-9-21

CARPENTRY WORK, all kinds — Roofing, porches, windows, doors, ceilings, tile, new garages. Call 931-5657. 28-9-17

PULLEY'S TRASH SERVICE: We clean garages and basements. Call 876-6933. 28-10-15

AUTO LICENSE SERVICE, Judd, 2776 Madison avenue. 28-7-29tf

MR. G's Afro Boutique, 307 Collinsville Ave., E. St. Louis. Dashikies, wigs, posters, earrings, maps, plaques, combs, beads, wood carvings, leathers. 28-10-8

JIM PAGAN
Brick Contractor
REMODELING
REBUILDING
NEW CONSTRUCTION
FREE ESTIMATES
451-4848

RAWLEIGH PRODUCTS, good old -time quality for home and family. Your Rawleigh dealer, Sherry Schmidt. Call 451-6211. 28-9-17

B & J
HOME IMPROVEMENT
Siding—Aluminum, Steel, Vinyl. Home Improvements, Additions—Carports—Garages
FINANCING AVAILABLE
CALL BOB REYNOLDS
931-3049

GIGI Poodle Palace, grooming and bathing. Call 931-2336 28-10-8

I'M A professional carpenter. Call me for low contract prices on any building needs and repair work, 877-0221 anytime. 28-9-28

ROOFING, paneling, ceiling tile, porch repair, work of any kind. Call Bud, 931-1182. 28-9-21

HAPPY DAY
CHILD CARE CENTER
877-8834

KIDDIE KORNER
Hours: 6 A.M. to 6 P.M.
Phone: 876-4360
Sponsored by
FIRST BAPTIST CHURCH

ROSETTE'S POODLE grooming. Phone 931-5749. 28-9-17

JUNK CAR pickup, free. Call 876-6439. 28-9-14

FURNITURE UPHOLSTERING and repairing, cushions refilled, overstuffed furniture a specialty. Bolliger Upholstering. 1508 Pontoon. TR 6-8919. 28-10-11tf

DUGGER SWIMMING POOLS
Pool Chemicals & Supplies
DARYL B. FEW, "Rep."
P. O. Box #1 Granite City
PHONE 931-5341

ROACHES, waterbugs, all household pests, $1.00 per room. Stone Exterminators, call 876-1035. 28-10-8

TERMITES - Termites - Termites: Stop their damage now. We guarantee for five years at no extra cost to you. Stone Exterminators. Phone 876-1035. 28-10-8

DAVE'S PEST Control, roaches and fleas a specialty. Unmarked car. Phone anytime, 931-4430. 28-10-1

**TRI-CITY
PAWN SHOP**
207 Madison Ave.
Madison, Illinois
Bargains in Unredeemed Merchandise
Watch Reparing
876-4275

ORDER NOW, 1971 Calendar or personalized Christmas cards. Call 877-6633. 28-12-21

Additional Classifieds On Page 16

29 Speakers on All Topics Scheduled at C. of C. Meet

A lineup of 29 speakers—covering consumerism, con con, campus attitudes toward business, politics and the economic outlook—are scheduled to address the 52nd annual meeting of the Illinois State Chamber of Commerce Thursday and Friday, Oct. 1 and 2 in Chicago's Conrad Hilton.

More than 3000 business and professional men and women from throughout the state will hear the speakers discuss solutions to major problems and issues facing the state and nation.

Virginia F. Knauer, special assistant to the president for consumer affairs, will discuss "Consensus in Consumerism" at the Oct. 2 luncheon.

That evening, Illinois' two senatorial candidates, Senator Ralph T. Smith and Adlai E. Stevenson III debate the issues at the annual banquet.

A timely forum titled "Con Con Confronts the Voters" is slated Friday morning. The panel features Samuel W. Witwer, Con Con president, and the convention's nine committee chairmen, who will explain the completed articles approved by the convention for submission to the voters in December.

Forum Participants

The participants are: William L. Fay, Jacksonville, judiciary committee chairman; Elmer Gertz, Chicago, bill of rights; John M. Karns, Jr., Belleville, revenue; George J. Lewis, Quincy, legislative; Paul E. Mathias, Bloomington, education; Thomas J. McCracken, River Forest, general government; John C. Parkhurst, Peoria, local government; Joseph A. Tecson, Riverside, executive; and Peter A. Tomei, Chicago, suffrage and amending.

A second forum Friday morning, titled "Is Business Short-Changed on the Campus," brings together leaders from the education, business and student communities in a discussion of student attitudes toward business. Participants and their topics are: Dr. John A. Howard, president, Rockford (Ill.) College, "Who Speaks for Private Enterprise on the Campus"; Paul Yelavich, associate personnel director, The Prudential Insurance Company of America, Newark, N. J., "New Challenges for the Campus Recruiter"; Renard I. Jackson, political science student, Northern Illinois University, DeKalb, and Raymond W. Shuran, marketing student, University of Illinois at Chicago Circle, both discussing "Business Through A Student's Eyes"; and Karl R. Van Tassel, vice chairman, A. B. Dick Company, Niles, "Is Business Getting What it Needs?"

An analysis of the 1971 business outlook will highlight a Friday afternoon forum. Participating in the panel will be these leading business executives: John M. Budd, chairman, Burlington Northern Inc., St. Paul; William A. Buzick, Jr., chairman of the board and chief executive officer, Consolidated Foods Corporation, Chicago; David E. Connor, president, Commercial National Bank of Peoria, Peoria; Robert C. Gunness, president, Standard Oil Company (Indiana), Chicago; Robert Stuart, chairman of the board, National Can Corporation, Chicago; W. A. Walker, vice chairman of the finance committee and comptroller, United States Steel Corporation, Pittsburgh, Pa.; J. Harris Ward, chairman, Commonwealth Edison Company, Chicago; and A. J. Watt, executive vice president, United States Gypsum Company, Chicago.

Rounding out the forum will be an address on "Current Monetary and Credit Conditions" by George W. Mitchell, member of the board of governors, Federal Reserve System, Washington, D. C.

The annual meeting will open with a business session for members at 2 p.m. Thursday at which directors for the coming year will be elected.

At 2:30 p.m. committee assembly on State Problems will bring together members of all State Chamber committees to discuss the critical problems facing business and the state. Then they will hammer out priority projects for the Chamber's 1971 action program.

New officers will chosen at a board of directors meeting Tuesday evening. A reunion of alumni directors is planned at the same time.

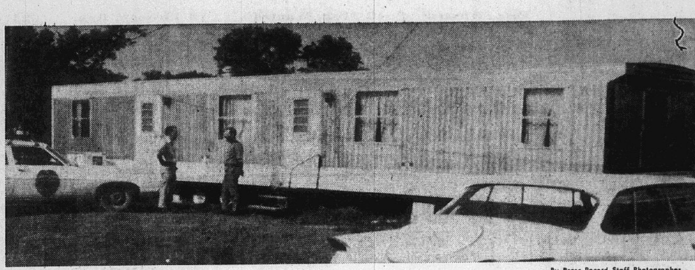

By Press-Record Staff Photographer

FIRST PERMANENT headquarters of the Pontoon Beach police department is this trailer unit located beside Long Lake at 3924 Lake drive. Unit houses the department's two-way radio system serving two Pontoon Beach squad cars and connecting the department with other area police departments.

Bakalis Urges Program of Drug Abuse Education

The immediate establishment of a comprehensive state drug abuse education program was called for this week by Dr. Michael J. Bakalis, Democratic candidate for state superintendent of public instruction.

Dr. Bakalis said he was greatly disturbed that the present program, instituted only this year by Superintendent Ray Page, is inadequate and according to federal estimate, it will reach no more than 10% of the state's teachers and 13% of the students during this school year.

"The superintendent's office has touted this program as a cure-all for drug abuse," he said, "but close inspection reveals that Page's 1970 program calls for spending less than ten cents per student on this critical problem."

Bakalis charged that the present program is nothing more than an act of political tokenism, financed by a meager $200,000 federal grant without the aid of any state funds.

Bakalis said as superintendent he would ask the Illinois General Assembly to appropriate funds to underwrite experimental programs in school districts in every part of the state. The results of these programs would be studied to find the best solution for Illinois children.

"As superintendent," Bakalis said, "I will assume the responsibility of correlating and disseminating all information gained from the successes and failures in local programs throughout the state.

"I am also disturbed by recent disclosures of greatly increased drug abuse among elementary school children," Bakalis told a meeting of Evanston Democrats. "It is critically important that we reach our school children with the facts before they are deceived into believing drugs are harmless," he said.

Bakalis said the superintendent's office should actively solicit contributions from foundations and private sources in order to fund the production of public service radio and television spots to inform Illinois children of the extreme dangers involved in drug use.

Delay Unfortunate

"It is unfortunate that Superintendent Page did not have the foresight and initiative to undertake a drug abuse education program until this year, when it was offered him—fully funded—by the federal government.

"It is also unfortunate that the superintendent made no effort to supplement the token federal program with state money, as was strongly urged by the U. S. government," Bakalis said.

Bakalis said the present program has trained only a handful of teachers in methods of drug education. These few teachers, in turn, are expected to communicate what they have learned to the state's 100,000 plus teachers and more than 2,000,000 school children.

"If the federal estimates hold true," Bakalis said, "it will take more than ten years to reach the teachers alone, and that estimate makes no allowance for turnover."

Major Crimes Up 30, Traffic Mishaps Decline

A total of 257 major crimes were reported in Granite City during August, an increase of 30 over the same month last year, according to a report by Police Chief Ronald J. Veizer.

Twenty-nine cases were cleared by arrest compared to 37 during August of last year.

The crimes included one robbery, up one; 13 assaults, up six; 54 burglaries, up five; 157 cases of larceny, up 28; and 32 auto thefts, down 10. Eighteen cars were recovered. There were no criminal homicide or forcible rape cases.

Cleared by arrest were eight cases of assault, up six; five burglaries, down eight; nine larcenies, down one; three auto thefts, down two; and four others, down three.

119 Accidents

A total of 119 traffic accidents occurred during the month, down seven. Included were one fatality, up one; 38 personal injury accidents with 53 persons hurt, up nine; and 80 property damage accidents, down 19.

For the first eight months of the year there have been two fatal accidents, up one; 271 personal injury accidents with 390 persons hurt up 13; and 1058 property damage accidents, down 24.

There were 117 traffic arrests, down 75; 60 other arrests, up eight; and 13 additional charges, down 44, for total charges of 190, down 111.

So far this year there have been 1680 traffic arrests, down 77; 479 other arrests, down 61; and 248 additional charges, down 73, for total charges of 2407, down 211.

The department answered 1824 complaints during the month.

FREE BOWLING INSTRUCTIONS.
CALL 931-0505

WELLS TRI-CITY TIRE CO.
2248 Madison Ave.
Granite City, Ill.
877-1572 877-1573
MONROE SHOCK ABSORBERS - McQUAY-NORRIS FRONT END PARTS - E.T. MAG, CRAGAR, CHROME REVERSE AND KYOTE WHEELS

NOTICE
AUTO INSURANCE for GOOD JUDGMENT DRIVERS
Responsible Drivers' Special
What's More: If you're suffering from a suspended driver's license: need wheels to go to work; Safety First experts can help.
EASY PAYMENT PLAN AVAILABLE
GO FIRST WITH
SAFETY FIRST DRIVERS
AUTO INSURANCE AGENCY
OPEN DAILY AT 9:00 A.M.
Missouri call for appointment - 271-6473
Illinois Call for appointment - 874-8285
4TH AND MISSOURI AVENUE, EAST ST. LOUIS, ILL.

CHAIN LINK FENCE
- Increases your property value.
- Keeps children and pets safe, yard clean and neat.
- Rustproof, hot-dipped galvanized materials.
- Expert erecting. Posts set deep in concrete.

Our fences give a "homey" feeling to outdoor living.
Be sure to get our price before you buy
FREE ESTIMATES
CALL: 877-5400
Evenings and Weekends call: 876-2570
Call Collect if Toll Call
GRANITE CITY FENCE COMPANY
Subsidiary of Granite City Glass Co.
NOW TWO LOCATIONS
18th AND EDISON and
3732 NAMEOKI ROAD
RESIDENTIAL - COMMERCIAL
INDUSTRIAL

BOND TIRE CO. CONTINUING
WAREHOUSE CLEARANCE SALE
ON SLIGHTLY BLEMISHED TIRES

ARMSTRONG
MOST POPULAR SIZES STILL AVAILABLE IN REGULAR TREAD TIRES
EXAMPLE:
6.50x13—4 Ply Tubeless—Plus $1.81 Fed. Tax
7.75x14—4 Ply Tubeless—Plus $2.17 Fed. Tax
8.25x14—4 Ply Tubeless—Plus $2.33 Fed. Tax
$15.00 PLUS TAX
Armstrong Rhino-Flex Tires ROAD HAZARD GUARANTEE VALID FOR AS LONG AS YOU OWN THIS TIRE THE ARMSTRONG RUBBER COMPANY
ALL OTHER SIZES PRICED PROPORTIONATELY LOW
WHILE SUPPLY LISTS — LIMITED QUANTITIES
SNOW TREADS*
7.50x14 — 7.75x14
*Made with Armstrong Perma-Bond Rubber
2 for $22.95 Plus 90c Per Pair Tax
ALL OTHER SIZES PROPORTIONATELY LOW PRICED
BOND TIRE COMPANY
9001 COLLINSVILLE RD.
Open Daily 9 A.M. to 8 P.M.; Sat. 8 A.M. - 5 P.M.; Not Open Sun.
Phone 345-1323
5100 STATE ST.
E. ST. LOUIS
Open 8 A.M. to 6 P.M. Daily; Saturday 8 A.M. to 5 P.M.
Not Open Sunday
Phone 271-6688

Special Introductory SALE!
Solid Cherry Bedroom by Kincaid

4-PIECE BEDROOM
- LARGE TRIPLE DRESSER
- FRAMED MIRROR
- SPACIOUS CHEST
- PANEL BED

Save $50

During this special sale you can save $50 and have the newest American Traditional bedroom suite with authentic styling and fine quality craftsmanship. The wood is solid Pennsylvania Cherry, carefully selected for color and fine grain. The cabinet work is excellent; with gracefully shaped bases, paneled drawer fronts and antiqued, American Traditional hardware. And, we're sure you'll love the rich new color and hand-rubbed, lustrous finish. But hurry. These suites are sure to sell fast at this remarkable saving.

Now at this Special Pre-introductory Price—
$299.95 ALL 4 PIECES
After this Test-Sale will sell regularly for $349.95
CONVENIENT TERMS

OPEN EVERY MONDAY AND FRIDAY NIGHT
FREE DELIVERY — FREE PARKING

FRIEDMAN'S EARLY AMERICAN SHOP
405 MADISON AVENUE 877-6602

NAMEOKI VILLAGE SHOPPING CENTER'S

CHARITY DAYS

NV

THURSDAY, FRIDAY & SATURDAY

SEPTEMBER 17th - 18th - 19th

Come on Out and Support Your Favorite Local Charity During Our Charity Days at Nameoki Village. . . . Also see more Charity Day Specials on the Following Pages of This Section.

Thur.-Sat. Sep. 17-19 Only
Clip This Coupon & Bring to BIEDERMANS WITH THIS COUPON ONLY
PANASONIC RADIO
BOLERO $9.88
BIEDERMAN

Thur.-Sat. Sep. 17-19 Only
Clip This Coupon & Bring to BIEDERMANS WITH THIS COUPON ONLY
HAMILTON BEACH
PORTABLE MIXER $6.88
BIEDERMAN

Thur.-Sat. Sep. 17-19 Only
Clip This Coupon & Bring to BIEDERMANS WITH THIS COUPON ONLY
ROYAL
PORTABLE TYPEWRITER $38.88
BIEDERMAN

Thur.-Sat. Sep. 17-19 Only
Clip This Coupon & Bring to BIEDERMANS WITH THIS COUPON ONLY
REAL TONE
CASSETTE TAPE RECORDER $29.77
BIEDERMAN

Thur.-Sat. Sep. 17-19 Only
Clip This Coupon & Bring to BIEDERMANS WITH THIS COUPON ONLY
HAMILTON BEACH
ELECTRIC KNIFE $8.88
BIEDERMAN

Thur.-Sat. Sep. 17-19 Only
Clip This Coupon & Bring to BIEDERMANS WITH THIS COUPON ONLY
WEST BEND PERCOLATOR
9 CUP PERK $6.88
BIEDERMAN

Thur.-Sat. Sep. 17-19 Only
Clip This Coupon & Bring to BIEDERMANS WITH THIS COUPON ONLY
50-PC. STAINLESS
TABLE WARE $5.33
BIEDERMAN

Thur.-Sat. Sep. 17-19 Only
Clip This Coupon & Bring to BIEDERMANS WITH THIS COUPON ONLY
ROTO-BROIL
DEEP FRY $6.99
BIEDERMAN

Thur.-Sat. Sep. 17-19 Only
Clip This Coupon & Bring to BIEDERMANS WITH THIS COUPON ONLY
EMPIRE PERCOLATOR
30 CUP PERK $6.99
BIEDERMAN

Thur.-Sat. Sep. 17-19 Only
Clip This Coupon and Bring to GRANTS WITH THIS COUPON ONLY
TEXIZE
JANITOR IN A DRUM
SALE 54¢
• 1 Quart • Industrial Strength Cleaner • Limit 3
W. T. GRANT CO.

Thur.-Sat. Sep. 17-19 Only
Clip This Coupon and Bring to GASEN'S WITH THIS COUPON ONLY
REGULAR 29c
DIAMOND ALUMINUM FOIL 25-Ft. Roll -- Limit 1 16¢
GASEN DRUG STORE

Thur.-Sat. Sep. 17-19 Only
Clip This Coupon. Bring to FABRIC STORE WITH THIS COUPON ONLY
WEEKEND ONLY!
ONE
FREE ZIPPER
Any Length (Unique Zippers Excluded)
With Purchase of Fabric for Same
THE FABRIC STORE

Thur.-Sat. Sep. 17-19 Only
Clip This Coupon and Bring to GASEN'S WITH THIS COUPON ONLY
REG. 59c
IVORY LIQUID Giant 22-oz. Size Limit 1 39¢
GASEN DRUG STORE

Thur.-Sat. Sep. 17-19 Only
Clip This Coupon and Bring to GRANTS WITH THIS COUPON ONLY
Johnson's
GLORY $1.44
RUG CLEANER
• Spray Foam
• Cleans 10'x14' Rug • Limit 3 Cans
W. T. GRANT CO.

Sears Laundry Detergent
Super Concentrated • Low Sudsing
Washes in Cold or Hot Water
REGULAR $4.99 .... now $3.99
SEARS, ROEBUCK & CO.
NAMEOKI VILLAGE, GRANITE CITY, ILL.
451-7460

Thur.-Sat. Sep. 17-19 Only
Clip This Coupon & Bring to BIEDERMANS WITH THIS COUPON ONLY
BOSTON ROCKER
MAPLE FINISH $17.77
BIEDERMAN

3 GOOD REASONS FOR SHOPPING SUPERx

LOW, LOW PRICES
HIGHEST QUALITY
GUARANTEED SATISFACTION

GASEN Drug Stores

America's Fastest Growing Drug Store Chain

Prices Good Through Sunday, Sept. 20th

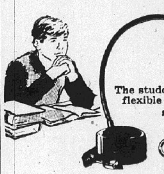

PENETRAY
HIGH INTENSITY LAMP
The study-buddy has 10" flexible neck, cool swivel shade. Steel base. Includes bulb.
Reg. $5.99 $4.39

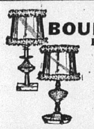

$15.99 VALUE
BOUDIOR LAMPS
Early American, Mediterrancan or traditional styles. Includes washable shades, 17" tall.
$8.99 A PAIR

$11.95 VALUE
AREA RUGS
66" round "Madrid" is 100% rayon with a knitted fringe. Oblong "San Rafeal" is 42" x 68", 100% nylon cut 'n loop pattern with brush ends. Both come in choice of decorator colors and have non-slip latex backing.
$8.88

$3.95 VALUE
SHAG THROW RUGS
Assorted colors and styles to match any decor. Heavy pile with non-slip backing. 27" by 45" long.
$2.99

WHY PAY MORE?
PRESCRIPTIONS COST LESS AT GASEN
We believe we have the lowest prescription prices in town. Let us convince YOU . . . bring your next prescription in for our high quality service, and
YOU'LL SEE . . . YOU'LL SAVE!

Support Your Favorite Charity

$25.00 VALUE
RADIO-PHONOGRAPH
Solid state combination.
3-speed, manual, monaural phono. Includes 4 "D" batteries, AC Converter jack.
$17.99
Model RPA 70

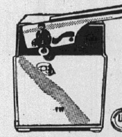

REG. $7.99
CAN OPENER & KNIFE SHARPENER
Electrically opens all cans, sharpens most knives. Compact table model.
$6.99

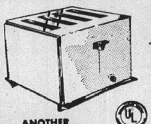

4-SLICE TOASTER
Automatic light-dark control, gleaming chrome finish, black plastic.
$10.99
ANOTHER McGRAW EDISON PRODUCT

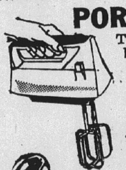

THREE SPEED
PORTABLE MIXER
Three speeds, push-button beater ejector, heel rest.
$6.99 EACH

PORTABLE
VACUUM CLEANER
Has 15 foot cord, uses disposable bags. Includes upholstery brush and crevise tool.
$9.99

ELECTRIC PERCOLATOR
8 cup size with dripless spout, cool handle.
$6.99

Enrolls at College

Miss Daria Christine St. Ivany, daughter of Mr. and Mrs. Charles St. Ivany, 2114 Clark avenue, is enrolled as a freshman at William Woods College, Fulton, Mo., for the fall term.

WELLS TRI-CITY TIRE CO.
2248 Madison Ave.
Granite City, Ill.
877-1572 877-1573
MAG WHEELS CHANGED and BALANCED

591 Students Enrolled At Blackburn College

Enrollment at Blackburn College, Carlinville totaled 591 students as of the end of the first week of the 1970-71 academic year, according to preliminary enrollment analysis by Donald V. Raley, registrar.

Blackburn's residence halls were again filled to capacity, with 525 resident students included in the total. Last year's resident total was 523. All resident students participate in Blackburn's work program which requires 13 hours of on-campus work per week in exchange for exceptionally low tuition, board and room charges.

NIEDRINGHAUS & DELMAR
AWNINGS—G. C. GLASS CO.
18th & Edison, 877-5400

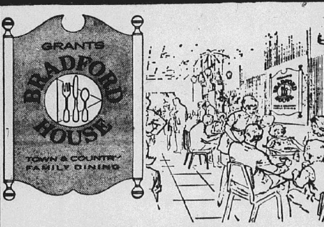

TUESDAY & THURSDAY NIGHTS BUCK NIGHT
AT GRANTS
FAMILY SPECIALS $1
YOUR CHOICE
Roast Young Tom Turkey
Golden Fried Chicken
Roast Beef Aujus
Ham Steak
With Potato, Vegetable or Creamy Cole Slaw, Roll and Butter
ALL THE FISH YOU CAN EAT $1.29
SUNDAY ONLY
VEAL CUTLET $1.00

Cowsills to Perform Saturday at Eastern

Success in a team effort, but we have the individual problems of any family: that's the way the mother portion of The Cowsills describes the pop music group scheduled to appear at Eastern Illinois University at 8 p.m. Saturday.

Barbara Cowsill has been a mother for 20 years and a celebrity for two, and although she performs with her sons and daughter in concerts, she says "the name of our game is that we're raising a family."

Barbara, who has been described as a "mini-mom," doesn't consider herself a paragon in the world of motherhood. She won't presume to give "how to" lectures. She can only talk in terms of her own experience:

"I've found that if you can reach kids on a common meeting ground, you can solve almost any problem which arises, not by talking down to them, but reaching them in terms they can comprehend, situations with which they can identify."

The Cowsills will perform at Eastern as one of the highlights of Parents Weekend. Tickets are priced at $3.50 (main floor) and $2.50 (balcony).

In 1967 The Cowsills reached the national level of music with their first MGM album which contained the million-seller "The Rain, The Park, and Other Things."

Special Events Series At Blackburn Planned

The 1970-71 Special Events series at Blackburn College, Carlinville, will feature a news analyst, a character actor known for his roles on stage and screen and two musical ensembles.

David Schoenbrun, senior lecturer in the Graduate School of International Affairs at Columbia University, will kick off the series on Oct. 21. The Abbey Singers quintet will perform Dec. 1.

Victor Buono, who was nominated for an Academy Award for his performance in "Whatever Happened to Baby Jane?", will appear in a dramatic program Jan. 23. The London Gabrieli Brass will bridge the gap between classical and pop music on Feb. 8.

CALL YOUR REALTOR
MORRISS REALTY CO.
876-4400

Post-Sputnik Honeymoon at Colleges Ended by Unrest

Maintenance of a free and open university and restoration of public confidence in higher education are two of the paramount concerns of Illinois State University in the year ahead.

This was the assertion of Dr. Richard R. Bond, vice-president and dean of faculties, as he addressed 250 new members of the ISU faculty during an orientation to the campus for the start of the fall semester.

Dean Bond cited four other major points of emphasis for the immediate future at ISU. These were continued concentration on a quality undergraduate education; a commitment to the problems of minority cultures; and careful attention to the university's teacher education program.

As the first concern of the university, however, Dean Bond declared, "We must make every effort to restore public confidence in our enterprise.

Opening Under Cloud

"The cloud under which colleges open this fall is startling to those of us lulled by the post-Sputnik honeymoon.

"The ivory tower out of which we thought we had come has turned out to be an iron curtain, partly of our own making, as we have neither met public expectations in addressing ourselves adequately to the ills of society nor interpreted the peculiarities of the 'academic community' to the community at large."

The ISU dean continued, "Proud of our own traditions, including our governance system, jealous of the academic freedoms we have enjoyed, we have been remiss and even arrogant in relating ourselves to the public and lax in the imposition of our own self-discipline as professional people.

"We must correct both errors this year."

Ethics Code Re-Examined

Illinois State, Bond said, is re-examining its code of professional ethics and responsibility and attempting to make more explicit its professional evaluation devices, particularly in teaching.

"We are committed to these ends within the sound and hard-won traditions and freedoms of academe."

He called attention to the fact that ISU is committed to maintaining a free and open campus. The university, he said, will use every effort to make events an educational experience.

For example, instead of dismissing for the election this fall, ISU is offering a credit course in practical politics for those who are interested.

An Educational Response in Crisis (ERIC) committee has been organized to plan additional educational experiences.

Bond told the new teachers, "It is imperative that you share our commitment to this as a free, open and operating campus. We have every intention to protect and maintain the opportunity for teachers to teach and students to learn."

Dean Bond made these other points:

Undergraduate education — "Our primary operational concern must remain our undergraduate students.

"If we forget that undergrad-students are our major focus, I am convinced that we will soon discover not only that the university will not maintain or increase its excellence and respectability, but also that it will forfeit its opportunity to be a significant influence in the mainstream of American higher education."

He declared that ISU must strive to maintain, increase and reward a competent and extremely sizeable corps of teachers whose commitment is to help students learn.

It is equally important, he added, to maintain a climate receptive to innovation, both in teaching procedures and in program. "I hope our trademark here as in all parts of our activities will be a student-centered program."

Black students — "I am personally committed, as is this institution, to the belief that the problems of our minority cultures and our urban areas are the most significant social problems of our time, and that universities such as this must assume a major responsibility in finding solutions to these problems.

He mentioned ISU's efforts in these directions, including the President's Task Force on Intergroup Relations and the High Potential Student program, which "the Office of Economic Opportunity considers among the best in the nation and is accordingly providing a major portion of its funding."

During the past three years under HPS, Bond said, ISU has brought in more than 300 new freshmen and transfer students, primarily black, and for the most part from the inner-cities of metropolitan areas. They largely meet ISU admissions requirements but have been disadvantaged in their educational experiences.

"We have a well-developed support system to provide tutoring, counseling and academic advising services for these students, but they need the understanding and consideration of all of us.

"We do not expect special standards to be established for these students, but we do expect and in fact insist that their needs as individuals be considered and respected in their experiences here."

Teacher education — "Let us not forget that not only is the preparation of teachers the greatest single strength of this institution, but also that the profession of teaching is a most honorable one.

"Our teacher education program needs careful attention this year.

"We have the opportunity, if we grasp it—if we will leapfrog what others are doing—of reestablishing our national reputation of two-thirds of a century ago, and, instead of being just another emerging institution constantly trying to catch the pack, taking our place with distinction near the lead."

Graduate education — "Although I am determined that our undergraduate programs must have first priority, I am also convinced that we have many opportunities here for development of innovative and worthwhile graduate programs."

Again, he called for "leapfrogging" what other institutions are doing.

"Our growth in the field of graduate education must come through the searching out of new programs in the less common disciplines and in the establishment of new types of doctoral programs, more humane and more reasonable than the old, when we are dealing with conventional disciplines."

TUITION SCHOLARSHIP to the Missouri Baptist Hospital School of Nursing being presented to Miss Linda Bergfield of Granite City by Robert Guy, hospital administrator.

Miss Bergfield Wins Nursing Scholarship

Miss Linda Bergfield, daughter of Mr. and Mrs. Walter Irvin Bergfield jr., 524 Fleming place, has received a Doctor's scholarship for tuition at the Missouri Baptist Hospital school of nursing.

It was presented by Robert Guy, hospital administrator, at a recent capping service.

Miss Bergfield, a 1970 graduate of Granite City high school, will attend the Hannibal campus of Missouri Baptist College one year before entering the nursing school for her last year of nursing education.

Enrolls at Evangel

Michael Davis, son of Mr. and Mrs. Clarence L. Davis, 2101 Lindell blvd., has been accepted for enrollment at Evangel College, Springfield, Mo., for the fall semester. The four-year school is the national college of the Assemblies of God.

Earns College Degree

Mrs. Annette Gasparovic Forrest, 2150 Edison avenue, has completed requirements for a bachelor of science degree in education at the close of the eight-week summer session at Illinois State University. She specialized in speech correction in the field of special education.

County 4-H'ers Name New Officers for Year

Kathie Meikamp of Edwardsville was elected president of the Madison County 4-H Federation at a meeting last week.

Others elected were Paul Meier, Troy, vice-president; Jane Hans, Edwardsville, secretary; Ruth Gvillo, Edwardsville, treasurer; Babette Vesci, Troy, reporter; and Dave Moore, Troy, recreation and refreshment chairman.

The federation constitution was read by Rita Knecht, retiring president. To be a federation delegate a 4-H'er must be 14 years old and a three-year club member.

A program planning meeting has been set for 8 p.m. Tuesday in the Farm Bureau building in Edwardsville. Federation meetings will be held at 7:30 p.m. on the first Thursday of each month. Refreshments were served by the Troy Merrymakers.

AWNINGS—G. C. GLASS CO.
18th & Edison, 877-5400

Final Auditions Set For Youth Orchestra

Final auditions for the St. Louis Symphony Youth Orchestra will be held from 9 a.m. to 5 p.m. Saturday at Powell Symphony hall, it was announced today.

Leonard Slatkin, orchestra director, selected the first 72 members on May 23 after auditioning an unprecedented 286 applicants, and more than 45 vacancies remain.

To qualify, musicians must be between the ages of 12 and 21 and reside in the greater metropolitan area. All but percussionists must provide their own instruments for rehearsals and concerts. Full information may be obtained by phoning Mrs. Edith Houghland, orchestra manager, at 1-314-644-1696.

Johnny Mathis to Sing At Eastern Homecoming

Tickets for the Johnny Mathis concert on Oct. 16 and the Eastern Illinois University Homecoming dances on Oct. 17 will be on sale in the lobby of the University Union during float periods throughout September.

Unreserved (balcony) seats for the Mathis concert will be $3 per person, and reserved (floor and floor bleachers) seats will be $4.

Tickets good for both Homecoming dances are $1.50 per person. Tiny Hill and his orchestra will perform in Lantz gym with music from the 50's, while The Guild will present rock music in McAfee.

Receives Scholarship

Thomas E. Schwager, 2497 Waterman avenue, has been awarded a Standard Oil scholarship for study during the current academic year at the University of Missouri-Rolla. He is a petroleum engineer student and a member of the Society of Petroleum Engineers.

COOL OFF OUTSIDE
•
HEAT UP INSIDE
TRY OUR
MEXICAN FOOD
BERT'S CHUCK WAGON
TERRACE LANE & JOHNSON ROAD

Grants
KNOWN FOR VALUES
Open Daily 9 A.M.-9 P.M.;
Sunday, Noon-6 P.M.
GIANT SIZE STEEL STORAGE HOUSE

Approx. 8 ft. wide x 7 ft. deep x 6 ft. high
• Gabled roof with front and rear gutters
• Neat, safe and dry protection for all your outdoor Valuables
• Exclusive 'Pressure-coat' finish resists rust, long-lasting
• New interior ride-in vamp, sliding doors, padlockable handles
Sale $78.00
Large size, 10' x 7' — — — — — — — — Sale $88.00
20 NAMEOKI VILLAGE GRANITE CITY, ILLINOIS

stitches and straps for sports with snap!
This is the way today's sports are played. Look at those straps and heels with flair . . . looks that say come join the fashion fun.
A. Knitback lined, self-tabbed in Stone, Brown or Black glove.
B. A self-buckled flap in Tan or burnished Beech glove leather.
C. Three straps to the trim in Tan or burnished lederskin uppers in Tan, Brass or Brown.
Shoppers CHARGE Service
RUBENSTEIN'S
Nameoki Village Shopping Center
OPEN DAILY 'TIL 9 P.M.
master charge

Press-Record YOUTH FOCUS

College Grads Found Job Hunt a Shock but Succeeded

Despite bleak job-placement prospects predicted earlier this year, most 1970 college grads have found jobs.

They may not be "the job," "the company" or "the location" they preferred. But they are jobs.

In other words, 1970 saw a marked change in the job market. The year's college graduates found they could no longer do the picking and choosing. Instead, in many areas they had to work hard at it — and had to settle for what they could get.

The shock to this year's class, bred in prosperity and conditioned to the "name-your-own-ticket" experiences of previous grads, was almost too much for some to take.

The Family Economics Bureau, after a survey of more than 100 colleges and universities, found that most graduates, however, did survive the shock.

'A Crazy Year'

Reports from college placement officials showed little consistency. One said "it was a crazy year." That seems to sum it up pretty well.

Some schools report that a number of grads took non-professional jobs as a temporary stopgap while waiting for the job market to open up. Others took jobs with lesser salary potential and fewer opportunities for advancement.

Some went into fields outside their major. Many are going back to school for more ducation; others are going directly into military service.

Liberal arts graduates were the hardest hit this year. Engineers suffered almost as badly, mostly due to cutbacks in areospace and defense spending.

Accountants were in demand everywhere — about the only consistently bright spot in the whole picture. Job offers for other business grads were down an average of 22%.

Teachers found it hard to get jobs in many areas. But if they were willing to go where the jobs were — primarily in rural areas — there were jobs available.

Some schools reported only 35% of their teachers would be placed this fall; others expected 100% placement.

A sampling of placement officials in February 1970 showed a greater pessimism on the part of the placement officers than proved by August to be the case.

In many schools, students were alerted to the situation early in the year. Thus, they had the opportunity to broaden their interests and to be more flexible about what they would take and where they would go. Students so prepared had far less trouble.

Research Funds Cut

Holders of advanced degrees generally found the going rougher than did undergraduates. Doctors of philosophy were hardest hit, research funds having been drastically cut in education and industry. Masters of business administration, particularly with engineering and technical backgrounds, found the demand good.

In education, some school systems gave preference to a master's degree with additional teaching experience, while others, to save money, went for bachelor's degrees which call for starting at a lower point in the typical school system's salary schedule.

Some universities reported that Ph.D's unable to find jobs went back to school to do additional post-doctoral research, hoping the situation would ease up.

Computers, Marketing

The best sources of jobs, in addition to accounting, were in finance, banking and insurance as well as in data processing and in computer sciences.

Retailing, sales and marketing were also good for business and liberal arts grads. Chemical engineers found things best in the petroleum and pharmaceutical industries.

Municipalities and utility companies, as well as construction and heavy equipment firms, were interested in civil and mechanical engineers.

Despite the tighter job market, there was no let-up in starting salaries. Almost without exception, salaries offered were higher than those offered 1969 grads.

Accountants jumped the highest, often as much as $1000 over last year's offers. New contracts in most areas raised beginning teachers' salaries from 4% to 10% over 1969. Although salaries in all fields went up to some extent, starting offers for men rose at a faster rate than those for women graduates.

Slowest in Decade

Many factors combined to make the 1970 job market the slowest since 1960.

Cutbacks in federal defense spending and research, high interest rates reducing corporate spending for plants and equipment, a squeamish stock market, the profit squeeze and an over-abundant supply of teachers in the liberal arts field all took their toll.

The outlook is cloudy for next year's class and for '70 grads still waiting and hoping for that dream job to come along.

Several schools report some companies have already canceled recruitment interviews for this fall.

By Press-Record Staff Photographer

EAGLE SCOUT RANK is shown being awarded to Wayne Kopchak, 13, of Madison Presbyterian Church Troop 21. At the right is Madison Mayor Mike Sasyk and at the left is the scout's father, John Kopchak, scoutmaster of the troop.

Wayne Kopchak New Eagle Scout

Wayne Kopchak, 13, son of Mr. and Mrs. John Kopchak jr., 821 Greenwood street, Madison, has been presented the coveted Eagle Scout award by Mayor Mike Sasyk of Madison at a court of honor.

The new Eagle is a member of Troop 21, sponsored by the First United Presbyterian Church of Madison. Presently he is patrol leader of the Raven patrol.

He has been active in the scouting program since age eight, when he joined the Cub Scouts. He earned the Webelos award in cub scouting. As a scout, he earned 21 merit badges.

He is an eighth grade student at Madison junior high school.

He plans to continue in the Boy Scout program until he becomes eligible for Exploring, at which time he has expressed a desire to join law enforcement specialty Post 10-4, sponsored by the Madison Lions and police.

John Kopchak, his father, is scoutmaster of Troop 21 and has been an active adult scouter for several years. He is recreation director of the city of Madison.

Jr. Achievement to Open New Season

Junior Achievement representatives are speaking with students at high schools throughout the metropolitan area this month.

JA is open to all high school sophomores, juniors and seniors and is designed to give teenagers actual experience in business and the free enterprise system by having them organize and operate their own companies for a 30-week period.

The program begins the week of Oct. 12 and the JA companies will meet one night a week, for two hours, at Junior Achievement business centers. Centers are open Monday through Thursday evening. The Granite City Center is on Wabash avenue at Johnson road.

Students interested in joining Junior Achievement are urged to sign up through their high schools. Additional information may be obtained by contacting the Junior Achievement central office at 1-314-837-4000.

SKOTTY'S
JEWELRY & CARD SHOP
1304 Niedringhaus
876-6414

War of Bands Contest Set Sept. 27 at Park

Area music groups may register this week and next for the Granite City Jaycees' annual "War Between the Bands" contest, to be staged at Wilson Park rink pavilion at 1:30 p.m. Sunday, Sept. 27.

Band members must register their group for the event by Friday, Sept. 25, at Fornaszewski's Music Store, 3009 Nameoki road, according to John Fornaszewski, Jaycee project chairman.

Pop-rock groups will compete this year for cash awards, totaling $150, the chairman said. First place prize money will be $100, with the runner-up group receiving $50.

The local winner will not compete in a state contest as in previous years, Fornaszewski said. However, the chairman noted that the winning band will secure bookings for various functions sponsored by the Jaycee organization, in addition to the cash award.

The only restriction governing eligibility for the "War Between the Bands" contest concerns the age of performers, Fornaszewski said. Entertainers performing with a group must be 13-years-old and not over 19 years of age by the contest date—Sept. 27, he explained.

Additional information may be obtained by calling the chairman at 877-3475.

Pomoted to Sergeant At Tan Son Nhut AFB

Michaels W. Jacobs, 20, has been promoted to the rank of sergeant while serving at Tan Son Nhut Air Force Base in Vietnam, his parents, Mr. and Mrs. Ernest Jacobs, 1533 St. Clair avenue, learned this week.

Sgt. Jacobs received the promotion Sept. 1. He has spent the past nine months in Vietnam and is expected to return home on rotation in December.

The local serviceman was graduated in 1968 from Granite City high school. He volunteered for Air Force duty on Oct. 8, 1968. Prior to entering the service, he was employed one year at Cohen's Market, 23rd and Illinois avenue.

Hallmark
CARDS & GIFTS
Gabriel's
FAMILY Thoughtfulness Center
23 Nameoki Village
Phone 877-3133

Grants

'SCHOOL STREET'... TODDLER FASHIONS

...learn to button, zip, lace, tell time, more!

$2.99 TO $5.99

New 'teach and learn' wardrobe for pre-schoolers is educational, fun, and easy for mother.

A. Pant 'n' dress sets of bonded Orlon®* acrylic. Easy slip-on dress with removable shapes, tell-the-time clocks, or color wheel. Sizes 2, 3, 4. ....$5.99

B. Bonded Orlon®* acrylic slacks with button-on right and left hands, geometric shapes, horse, boot, hat. Sizes 2, 3, 4. ....$2.99

C. Permanent Press dresses... comfortable, long-wearing cotton with button-on shapes, tell-time clock. blackboard. Sizes 2, 3, 4. $3.99

D. Bonded Orlon®* acrylic jumpers with front lace, zipper, or color wheel. Slip-on style, scoop neck. Sizes 2, 3, 4. ....$3.99

*DuPont Reg..TM for its acrylic fiber

ENJOY BETTER LIVING WITH GRANTS CREDIT

Grants

Right on target!

PRIZE PLAIDS

Go bold...go glen plaid...go Grants! Acrylic knit bonded to acetate tricot. Supercharged shades of navy/yellow/red. Groove in, now!

A-line skirt, side zip; 8-16.
Pant skirt; tab, fly front; Sizes 8-16. SALE $7.46 EA.

Mock turtle sweater; 30" long. Acrylic. Navy. 34-40. SALE $9.46

Wide leg pant; tab, fly front. Sizes 8-16. SALE $10.46

Fringed poncho; one size fits all! SALE $13.46

Tops To Go With All Your Sportswear

End dry-cleaning bills!

POLYESTER PANT TOPS

Put your money into print tops that machine wash, dry! Convertible collar. Sizes 32 to 38.

SALE $4.46

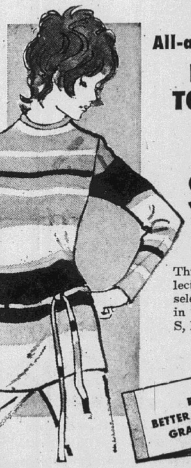

All-around stripes

NYLON TOPPINGS

SALE $2.96

Three styles to select from! Fabulous selection of stripes in go-ahead tones! S, M, L.

ENJOY BETTER LIVING WITH GRANTS CREDIT

STORE HOURS: 9 A.M. TO 9 P.M.; SUNDAY, NOON - 6 P.M.

Grants KNOWN FOR VALUES...COAST TO COAST

20 NAMEOKI VILLAGE GRANITE CITY, ILLINOIS

Press-Record Youth Focus

SP/4 Evans Arrives on Furlough from Germany

Army Specialist Four Robert H. Evans, 18, son of Mrs. Beulah Wallace, 2842 Ralph street, arrived home this week from Frankfurt, Germany, where he was stationed the past six months with the 24th Engineer Battalion.

The local serviceman will spend a 35-day furlough here before reporting in mid-October at Fort Lewis, Wash., for assignment to Vietnam. He attended Granite City high school and volunteered for Army service in June 1969.

While serving in Germany, Sp/4 Evans was cited for "loyal performance of duty" and received a citation from Maj. Gen. William W. Todd, US Army, commanding.

A summer art workshop for high school students in the 10th through the 12th grades is offered by Southern Illinois University.

Orientation Day Held for Parents At St. Teresa's

Parent Orientation Day was held at St. Teresa Academy this week involving many experiences which are similar to those students in a modern high school experience.

The opener was a pre-test on educational goals, which not only involved every parent present in the typical fashion of a contemporary student, but also evoked and led into a series of interesting follow-ups.

Members of the faculty—Sister Carol Werner, ASC, Rev. Stan Roth and Miss Suzanne Schmitz—presented explanations of major changes and the rationale for the relatively large amount of unscheduled time which students are expected to learn to use wisely.

Another feature was a brainstorming session in which parents listed things liked or disliked about school; obviously the parents also lamented the boring, stationary tasks of a school day and remember as pleasant things involving action.

Seminars were formed of small groups of parents who then proceeded to the various resource centers as students would do during a typical day. Here they met with members of the department faculty to receive explanations and have questions answered about English, math, science, fashion studio, business education, and the foreign-language and reading programs.

Again in full session at about 4 p.m., the parents heard Ken Pajares of the social studies department explain the credit/non-credit system of promotion, without grades but with a written comment from the teacher on the student's achievement of definite pre-announced objectives. Discussion followed, and then refreshments were served by the Mother's Club.

St. Teresa's has also announced an Open House for parents during the afternoon of Oct. 25 as a part of American Education Week.

Traffic Safety Essay Contest Announced

The Illinois Editors' Traffic Safety Seminar again has invited all Illinois high school seniors to compete for ten $500 Chicago Motor Club scholarship grants which will be awarded to winners of the seminar's fifth annual traffic safety essay contest. The top 10 scholarship awards will be divided evenly among boy and girl entrants.

All high school seniors currently enrolled in public, parochial and private schools in Illinois are eligible to submit essays on the topic "What Should Your Community Be Doing To Improve Teen-Age Driver Safety?"

These original essays are to be 500 words or less and must be submitted to Seminar Headquarters, 66 East South Water street, Chicago, Ill., 60601, with a postmark no later than Dec. 31.

Final contest judging will be done by a panel of University of Illinois eductors headed by Dr. A. E. Florio, professor of safety education. Winners will be honored at the seminar's 14th annual meeting on April 16 at the State House Inn, Springfield. In addition to the scholarship grants, the Chicago Motor Club will present $25 U. S. savings bonds to the 25 runners-up in the contest.

FIFTH ANNUAL
Illinois Editors' Traffic Safety Seminar Contest
$5,000 Chicago Motor Club Scholarship Grant
(10 Winners — 5 boys and 5 girls — $500 Each)
All Illinois High School Seniors Eligible!

ENTRY BLANK

____________________, 1970

This completely filled-in blank must be attached to an original 500-word-or-less traffic safety essay on the subject: "What Should Your Community Be Doing To Improve Teen-Age Driver Safety?" Mail to Seminar Headquarters at 66 East South Water Street, Chicago, Ill. 60601. (All entries must be postmarked no later than December 31, 1970.)

(PLEASE PRINT)

Mr./Miss First Name Last Name

Street Address Home Phone Number

City or Town Zip Code

High School (Name and Address)

Name of Local Newspaper

SENATE BOARD of Young Life elected to the 1970 term are, left to right, front, Steve Arbeiter and Mike Rapoff; and back, Karen Foy, Debra Warren, Perry Dillard, Sandra Kirksey and Karen Karandjeff. Not in the photo are Gordon Wills, Phil Brewer and Linda Thompson.

YOUNG LIFE OFFICERS elected for the fall term are, left to right, front, Dave Williams, president, and Don Harris, executive vice-president; and back, Pam Hollis, executive vice-president of planning and organization, and Kathy Davis, vice-president of recording and correspondence.

Williams Elected Head Of Young Life Group

One-hundred and twenty youths were on hand to elect the 1970 Senate Board and officers for Young Life's fall term of activities at First Assembly of God Church, 24th street and Grand avenue, its permanent meeting location.

David Williams, a student at SIU-SW, was elected president of the youth organization and will begin his office for the third consecutive term. Don Harris, a Granite City high school senior, as Executive Vice-President. He also has served as an officer in the past.

- Former Young Life publicity minister, Pam Hollis, was promoted to executive vice-president of planning and organization, while Kathy Davis was re-elected as vice-president of recording and correspondence. Both are juniors at GCHS.

Although all of Young Life's newly elected officers have previously served on the executive branch, the 1970 Senate Board has received members who will serve on the board for their first time.

GCHS Student Council members Sandra Kirksey, Steve Arbeiter and Perry Dillard are among the new board members, in addition to Debra Warren and Karen Karandjeff. Returning board members consist of Karen Foy, Mike Rapoff and Gordon Wills.

President Williams said he believes the new board and officers will be the contributing factor of Young Life's planned impact for this fall.

He also stated that the new members eelcted to the Senate Board will offer fresh ideas for YL's meetings, Fifth Quarters, and other future planned activities geared toward the high school students.

The new executive branch will kick off its first major event Oct. 9. This will be the date of Young Life's first Fifth Quarter which will honor the GCHS football team.

St. Louis U. to Start Speaker Series Monday

The Student Activities Board of Busch Memorial Center of St. Louis University has announced its 1970-71 speaker series will begin at 8 p.m. Monday with Miss Gloria Steinem and Mrs. Dorothy Pitman discussing the women's liberation movement.

Miss Steinem has written articles on politics, urban problems and current lifestyles. Mrs. Pitman is a founder and director of a day care center in New York City.

Admission for the general public is $1.50 and $1.25 for the St. Louis University community.

Atty. Gen. John Danforth will speak at 8 p.m. Sept. 23 and Sen. Stuart Symington will speak on Oct. 1.

Cited at Helicopter Base

Sgt. David M. Belmer of 2212 Waterman avenue., has been presented the Vietnamese Meritorious Unit Citation of the Gallantry Cross during the ceremonies at Marine Helicopter Air Station, New River, N. C.

WILSON PARK ESTATES
DISPLAY HOMES
OPEN DAILY

Central JHS Students To Use 'Y' Facilities

Expanded use of YMCA facilities by Central junior high school students was approved by the Granite City board of education Monday night.

Miss Barbera Kerch, consultant in physical education, said in a letter that because of the recognized inadequacy of P. E. facilities at Central compared to the other junior high schools, the proximity to the "Y" and the need for all children to acquire water safety skills, "I am hopeful that we can in the near future expand our use of the 'Y' for P. E."

She said the gym is available at $4 per hour and the pool at $6 per hour during school hours.

Permission also was obtained for continuation of a swimming program at the "Y" for special education students housed at Central for the rest of the semester.

The program will be conducted two hours per week, with the boys swimming on Tuesdays and the girls on Thursday.

It also was announced that Central has been accepted as a member of the Madison county junior high conference and has been extended an invitation to compete at the seventh and eighth grade levels in basketball and track.

The future of baseball as a varsity sport at Southern Illinois University - Southwestern appears very bright, according to Coach Roy E. Lee, whose first club during the 1968 season posted an 8-5 record. Says Lee, "The St. Louis metropolitan area high schools, on both sides of the Mississippi, field exceptionally strong teams. A large percentage of state champions in both Illinois and Missouri come from the St. Louis and the St. Clair and Madison county area."

Greenville Enrollment Nears Record at 822

Enrollment at Greenville College is at a near record total of 822 students, lacking only one of matching the peak enrollment, it was announced this week.

The 271 freshmen who registered early in September compose the largest freshman class in the history of the college. Previous high of 254 was in 1965, while last year's class numbered 192.

Included in the student body are 174 sophomores, 189 juniors, 171 seniors and 17 special students. The college continues to maintain its near 1:1 male/female ratio with 409 men and 413 women attending.

GIVE YOUR POCKET BOOK A BREAK!
TRY
Edie Adams' Cut & Curl

- ★ COMPETENT, EXPERIENCED HAIR STYLISTS
- ★ No appointment necessary
- ★ Guaranteed Permanent Wave
- ★ Open Mondays thru Saturday 'til 5:30
- ★ Open Thursdays 'til 9:00 P.M.
- ★ Convenient Parking

Beauty on a Budget With Our Every Day Low Prices

Hair Cut	$2.00
Restyle Cut	$2.50
Permanent Waves (complete)	$5.95, $8.50, $11.95
Shampoo and Set	$2.75
Roux Fancitone Touch-up	$7.50
Roux Nice Change	$2.50
Frosting (complete)	$15.00

IN THE MARYLAND PLAZA BLDG.
2122 PONTOON ROAD
PHONE 876-6386

FABRICS of all kinds at LOWER PRICES
CHARGES ↔ OR USE OUR LAY-A-WAY
master charge THE INTERBANK CARD — Shoppers CHARGE Service

45" GREAT LADY A Beautiful Washable Polyester Crepe $2.98 Yd.

54-60 Inch BONDED ACRYLICS and Companion SWEATER KNIT All Are Washable — $3.98 and $4.98 yd.

45" QUILTED COTTONS and Companion Prints All are wash & wear in the new Aztec look and in Juvenile Prints — $1.49 and $2.79 yd.

NEW SELECTION
ANTIQUE SATIN DRAPERY FABRIC
Also: 1000 Sample Drapery and Slip Covering Fabrics to Choose From

WE MAKE DRAPES
OPEN EVERY NIGHT 'TIL 9:00 P.M.

THE FABRIC STORE
Nameoki Village SHOPPING CENTER Granite City
Other Stores: Eastgate Plaza, East Alton; Montclaire Shp. Ctr., Edwardsville; and Downtown E. St. Louis

Sears Spectacular
All-FROSTLESS Refrigerator-Freezer

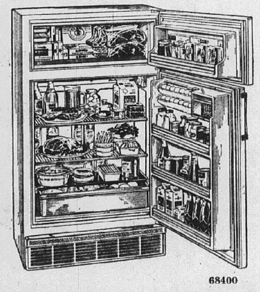

68400

14.1 Cu. Ft. All-Frostless REFRIGERATOR-FREEZER
SAVE $30
Regular $258 $228

- 2.97 Cu. Ft. Freezer Holds 104 Lbs.
- Door Can Open from Either Side
- Porcelain-Enameled Interior

15.0 cu. ft. Coldspot Chest Freezer
$168

- Capacity of 525 Lbs. of Food Storage
- Flush-Hinged and Counter Balanced Lid
- Magnetic Lid Gasket to Seal in Coolness

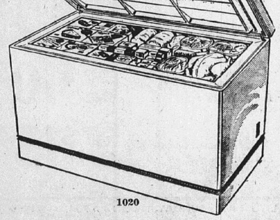

1020

On Sale Thursday thru Saturday
Use Sears Easy Payment Plan

SHOP AT SEARS AND SAVE
Satisfaction Guaranteed or Your Money Back
Sears
Granite City 25 Nameoki 451-7460
Open Every Night Monday thru Saturday 9 a.m. to 9 p.m.

For emergency cash away from home:

Commercial Credit Card
AWAY FROM HOME OUR CUSTOMERS CAN BORROW UP TO $500. 30 DAYS NO CHARGE. COMMERCIAL CREDIT

People who are thinking about borrowing money should think about this: only Commercial Credit gives you the Commercial Credit Card with your loan. If you run into an emergency away from home, just show us your card and it can get you up to $500 cash on the spot. If you repay within 30 days there's no charge of any kind. Wherever you go you'll be covered. Because we have over 500 offices coast-to-coast. Our only payment is the satisfaction of knowing we've helped a good customer and friend. *Need money? That's what we're here for.*
COMMERCIAL CREDIT

#2 American Village Shop. Center • Phone: 876-8512
Credit Life and Disability Insurance Available to Eligible Borrowers
*Commercial Credit Loans, Inc.

Stevenson Urges Air Boycott to Deal With Piracy

State Treasurer Adlai E. Stevenson III has urged an immediate total international air boycott of all nations condoning skyjacking as part of a three point program to deal with the piracy in the skies.

Stevenson, the Democratic nominee for United States Senator, outlined his plan at a meeting of the International Brotherhood of Boilermakers, Iron Shipworkers, Blacksmiths, Forgers and Helpers at Chicago.

Stevenson also urged a new international agreement on air piracy which would bind all nations to prosecute skyjackers.

Stevenson said work should begin immediately on the development of electronic devices and equipment which would detect weapons brought aboard a plane either in baggage or on the person of a passenger. To speed work on such devices, Stevenson said the project should be given governmental assistance.

Stevenson also approved the suggestions that armed guards be placed aboard international flights.

In discussing the boycott of nations condoning the hijacking, Stevenson specifically mentioned Iraq and Syria. If the international air boycott does not succeed, boycotts on maritime shipping and trade should be implemented.

125 Airline Seizures

Since the beginning of 1969, there have been more than 125 illegal seizures of airlines and at least 15 incidents of sabotage. More than 7000 passengers from 83 nations have been victimized by these crimes and, according to international authorities, 96 persons have died. Stevenson said:

"This long record of air piracy, coupled with the stream of financial threats and action eminating from the guerrillas should have put the United States government on the alert. The armed guards who will now begin to ride international flights could have and should have been on the jet which now sits in the Jordanian desert. The lack of foresight, the inability to take decisive action until the crisis is upon us, the feeble excuses — all are typical of the United States policy in the Middle East and around the world."

Alton Hospital Plans Training Session

An "In-Service Training Program" for all volunteers of Alton State Hospital and their friends is scheduled Thursday, Sept. 24, at 10:45 a.m. Mrs. Marjorie Dintelmann, volunteer coordinator, said the program will be held in the Recreation Hall.

William C. Hahn, supervisor of Pastoral Services, Volunteer Services, and co-ordinator of Community Relations at the St. Louis State School and Hospital will be the guest speaker. His topic will be: "Introduction to Mental Retardation." His talk is scheduled at 1:15 p.m.

Hahn has been employed at the St. Louis State School-Hospital for six years. He has worked at four other state institutions in Washington, Indiana and Illinois. He is an ordained minister of the United Church of Christ with a Masters Degree in Christian Education and Divinity; and is currently beginning work on his Doctorate in Psychology. In addition to his responsibilities at St. Louis, Hahn is a special consultant to the Mental Retardation Program at Alton State, and lectures to 17 St. Louis area high schools, including Washington and St. Louis Universities. He is a native of Chicago, married and has two young children.

The program will begin with a tour of cottages and occupational therapy shops serving the mentally retarded at 11 a.m.

WELLS TRI-CITY TIRE CO.
2248 Madison Ave.
Granite City, Ill.
877-1572 877-1573
COMPLETE STOCK
FRACTIONAL
FAN BELTS

Possible Rate Hike For Drainage District

The possibility of a rate increase for operation of the Chouteau - Nameoki - Venice Levee and Drainage district has been disclosed by Steve Novosel, secretary of the board.

The present operating budget is $5000 per year, but in preparing next year's tentative budget it was found that operating expenses have more than doubled. "It looks like we'll need $13,000 next year," Novosel said.

The new budget, which Novosel is preparing this month, will be presented to the board during its regular meeting Oct. 5. A special public meeting also will be scheduled to discuss the budget, but no date has yet been set for the meeting, Novosel said.

Howard Kelso, president of the three-man board, said that the budget must be ready for the Oct. 5 meeting. "There will be a little increase, I'm sure, but what they ask for won't happen," he said, referring to the possibility of a rate change. The third member of the board is Harold Carson. The board Saturday held a public meeting at Sun and Fun, attended by 18 persons. A progress report was given and possibility of the rate increase was discussed.

GC WAVE Graduates At Bainbridge NTC

Seaman Apprentice Elaine Kathryn Taratajcio, daughter of Mr. and Mrs. John Taratajcio, 65 Karen drive, recently completed ten weeks of basic training at Recruit Training Command (Women), Naval Training Center, Bainbridge, Md.

The local WAVE was graduated during a military review held on Sept. 4 at Bainbridge NTC, and currently is spending a five-day leave with her family before reporting to the Pensacola Naval Air Station, Pensacola, Fla., for general duty administration.

SA Taratajcio received instruction in Naval history and orientation, citizenship and current events, Naval ships, aircraft and armament, navy jobs and training, self improvement, first aid, physical training and military bearing and drill during the indoctrination period at the Bainbridge center.

She enlisted in the Navy for three years at the Navy Recruiting Station in East St. Louis and was sworn into the service in ceremonies in St. Louis on June 26.

As a student at Granite City high school, SA Taratajcio was active in the Girls Athletic Association and the journalism department. She also was a member of the Catholic Youth Organization.

Deadline Sept. 26 for Wool Sewing Contest

The deadline is approaching for entries in the 1970 Make It Yourself With Wool sewing contest. District entries are due by Sept. 26, according to Mrs. Louise Kluteter, Madison County Farm Bureau Women's committee chairman.

The contest for the district will be held at the St. Clair County Farm Bureau building, 407 E. Lincoln street, Belleville.

Judging will be conducted on three levels—district, state and national. It will be based on the coordination of fabric and design for the individual, and on the fashion merit, workmanship and appearance of the garment.

The contest is divided into three divisions: a junior division for girls from 14 to 16 years old; a senior division for 17 to 21 years old; and an adult division for those over 21 or years old; and an adult division for those over 21 or anyone married regardless of age.

Collide at Toll Booth

The eastbound auto of Ronald Joe Massey, 29 of St. Louis, was damaged when he stopped for the toll booth on McKinley bridge Monday, and was struck from the rear by an auto driven by Ronald B. Lubardus, 27, of 4503 Kirkpatrick Homes. Lubardus told police his brakes

READY MIX CONCRETE
CALL LYBARGER
452-3107 or 452-6180

By Press-Record Staff Photographer

AWARD TO PRESS-RECORD. A plaque is shown being presented Tuesday by Jay G. Philpott (center), director of the Springfield district, U. S. Internal Revenue Service. Accepting for the newspaper are Paul G. Halbert (left) and William F. Winter (right). The wood and bronze plaque was given "in grateful recognition of efforts and generous cooperation in providing helpful federal tax information to the public during the 1970 income tax filing period."

Nameoki Plans Legal Action to Remove Hazard

On the advice of its attorney, William Schooley, the Nameoki town board decided Monday nigth to file suit against a subdivision developer responsible for an open basement that board members contend is a public nuisance and a dangerous hazard.

Danger to children playing in the area was discussed by the board during the regular town meeting. Residents said the area was grown up in weeds around the basement structure.

A letter from Sen. Ralph Smith (R-Alton) was read concerning plans by the Corps of Engineers for draining the Dobrey slough area.

The Environmental Protection Agency notified the board by letter that its request for aid in building a sewage treatment system could not be considered at this time.

The agency said 275 downstate requests for assistance by the federal government have been received. The Nameoki township request is number 176 on the priority list.

The federal agency said the first 57 projects depleted available funds for the coming year.

Douglas Teetor, a board member, reported that Township Inspector William Mullen turned in 29 health complaints. Most of the complaints concern open or overflowing septic tanks, garbage, high weeds, and trash.

Town Clerk Louis Whitsell reported that Rabies Control Officer Kenneth White is experiencing difficulty in picking up dogs because his truck does not have an official designation on it causing some people to question his authority. Supervisor Harry Briggs suggested that they purchase a set of magnetic signs for the truck. Whitsell also suggested White should be compensated.

Whitsell made a motion to proceed with the attorney's recommendations in filing suit against persons whose properties create health problems.

Briggs instructed Schooley to proceed with legal action.

The purchase of a new copy machine to replace one stolen in a burglary of the township office several months ago was considered. The board will advertise for bids.

Whitsell suggested that the board of auditors should see all bills, including those for general assistance, prior to approval for payment. Briggs agreed with the recommendation.

Teetor said he had received complaints of heavy trucks damaging east Madison and suggested a five-ton load limit sign to keep the trucks on concrete streets be erected. Briggs urged that the Sheriff be asked to enforce a load limit. Charles Hanks, highway commissioner, is to investigate the legality of imposing a load limit.

A need for dead-end signs on Bend road also was discussed. Some motorists believe the road is a short cut to route 11, it was said, but learn after driving several miles that it is a dead end.

In response to a question about drainage problems on Snowbird lane, Briggs said that legal action is pending to stop all building until the sub-dividers solve the drainage problem.

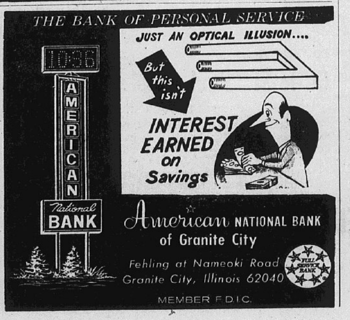

Balance of Con Con Product and Comparison with the Old Illinois Charter Keys to Voters' Decision

(Springfield Scene)

The question of balance is the most important quality for any voter to consider when studying the proposed new Constitution.

Nowhere is the question of balance more critical than in the area of revenue.

This was one of the most important reasons the Constitutional Convention was called—and an equally important reason taxpayers should scrutinize the convention's product before making a decision how to vote Dec. 15.

The total tax picture is dependent upon the interrelationships of the Revenue and Local Government articles.

There were advance hopes for a Revenue Article acceptable to all citizens of the state, both corporate and individual, which would:

Abolish ad valorem taxation of personal property.

Maintain uniformity for taxation of real estate, or, if impossible, clearly limit the kind and degree of any classification.

Prohibit a graduated income tax.

Require corporate and individual income tax rates to be equal, or, if this was impossible, to limit any difference in rates.

Allow a true sales tax with exemptions.

And establish more realistic limits on state and local indebtedness.

REVENUE PROVISIONS:

The convention did abolish all personal property taxes with an eight-year waiting period to allow the General Assembly to replace the revenue.

The convention imposed a requirement that whatever class of taxpayers still paying personal property taxes by the deadline would have to pay an additional state-collected tax to make up the revenue lost to local governments.

This almost certainly means an additional statewide tax of some sort on business, since individual personal property taxes most likely will be abolished long before the deadline.

A constitutional amendment will be presented to voters this November to abolish individual personal property tax.

The convention decided not to enforce uniformity in real estate taxation, but rather allow all counties with more than 200,000 population to be eligible for classification subject to limitations imposed by the General Assembly.

There is de facto classification of real estate now, particularly in Cook county, and to varying degrees in most of the other 101 counties.

But this type of provision could lead the way to a yearly battle in county boards and the legislature to continually liberalize classification now in effect—or, conversely severely restrict present practices.

The convention did prohibit a graduated income tax and restricted any state income tax to a flat rate with no more than an 8-5 corporate-individual ratio.

This is the same ratio as now exists with the 4%-2½% corporate-individual rates.

Attempts to impose a 5% ceiling on individual rates failed.

Also on the plus side, the convention did allow a true sales tax permitting the General Assembly to allow exemptions and removed the present unrealistic $250,000 state debt limit.

In place of the old debt limit, the new constitution would allow the legislature to issue true revenue bonds by a simple majority of both houses.

But general obligation bonds and any bonds issued by a quasi-public corporation—such as the Illinois Building Authority—would be subject to a ⅗ test of both houses of the General Assembly or a simple majority of the legislature plus approval of a statewide referendum.

LOCAL TAXES:

Equally important to the taxpayer's pocketbook is the Local Government Article which permits local governmental units the power to govern themselves and impose taxes.

Calls were made for a completely revamped Local Government Article to give local governments the power to act in matters on which the legislature had not acted—or residual powers—except for annexation, licensing, bonding, taxing and other revenue producing powers.

The convention gave local governments all these powers and more—but with restrictions.

Given to local governments were the power to tax, to license for regulation, and to regulate for the public health and welfare.

These broad home rule powers are given to all communities with 25,000 or more population and to counties with an elected chief executive officer.

Those local governmental units not qualifying still come under the purview of the General Assembly—same as now—unless they wish to choose home rule by a local referendum.

Specifically, local home rule units have many different taxes available to them which they can levy by local ordinance, with no limits.

And . . . all ceilings on local real estate taxes have been removed, allowing home rule units complete control of rates and administration.

None of the taxing authority granted to home rule units by the constitution can be restricted or taken away without a ⅗ vote of both houses of the legislature.

However, the legislature can exercise a power it deems of statewide interest—thus possibly pre-empting local control—by a simple majority, but only on matters other than taxes.

This would not preclude local governments from acting in the same area concurrently unless specifically prohibited by the legislature.

The convention did agree to prohibit local income taxes or licensing for revenue unless authorized by the General Assembly and to keep annexation powers in the legislature.

The local debt provisions give home rule units a certain amount of bonding power without authorization by the General Assembly.

Home rule units would be allowed to incur debt, based on property taxes, at an aggregate of:

3% of the total assessed valuation for cities over 500,000 population.

1% for units between 25,000 and 500,000 population.

½ of 1% for units choosing home rule under 25,000 population.

Any amount of debt above those levels could be limited by the General Assembly which also could limit debt of local school districts and other local governments other than home rule municipalities (such as counties).

THE TOTAL PICTURE:

In effect, the total revenue picture:

1. Gives local government home rule units broad authority to levy many taxes which can only be denied them by a ⅗ vote of the legislature.
2. Gives the state wide authority to levy taxes and to share the revenues from these sources with local governments.
3. Allows the legislature to grant authority for additional taxes to local governments.
4. Eliminates local property tax limits for home rule units and allows local governments a liberal amount of "free debt" based on those taxes.
5. Maintains a flat-rate income tax with a definite corporate-individual rate ratio and requires the General Assembly to levy an additional tax on business to replace the abolished personal property taxes.
6. Permits classification of real estate in counties of more than 200,000 but gives the General Assembly the power to control the number and kinds of classification.
7. Allows a true sales tax with exemptions, allowing local governments to use the tax any way they see fit, but puts restriction and control of local income taxes and licensing for revenue in the legislature.

While the revenue aspects of the constitution are immensely important, there are many other articles where the question of balance must be determined, since the new document is being presented to the voters in a single package.

SEPARATE SUBMISSIONS:

One of those major articles is the Legislative Article, where the method of selection of House representatives became a bitterly contested battle in the convention.

The final result is that voters will have their choice of two methods of selecting House members.

Proposition (1A) calls for the election of three House members from each Senatorial district, thus making the 59 districts multi-member House districts with the representatives elected by cumulative voting as is now the practice.

Proposition (1B) would divide each Senatorial district into three single-member districts where one representative from each district would be elected.

Both of these propositions are outside the body of the proposed constitution and, if neither gains approval by the voters but the total product is approved, a special provision has been made to incorporate the present constitutional provision into the new document.

If that were the case, we would keep 58 senators and 177 representatives with House members elected by cumulative voting. The proposed constitution calls for 59 senators with co-terminous House districts for 177 representatives.

ANNUAL SESSIONS:

The new constitution also calls for unlimited annual sessions with more freedom for the General Assembly to act on its own.

There had been hope the governor would be required to act on a bill within 10 days after it is presented to him, but in no event to act on a bill after 60 calendar days following passage of a bill by the General Assembly.

The convention agreed that legislation should be presented to the governor within 30 calendar days after passage—which is judicially enforceable—and he must act on the bill within 60 calendar days after it is presented to him or it automatically becomes law.

In other words, if the governor does not act within 90 calendar days following passage, the bill automatically becomes law.

Like the separate submissions on the Legislative Article, the question of whether judges should be elected or appointed by the governor from lists submitted by bipartisan Judicial Nominating Commissions—which would be made up of one more layman than attorneys—will be outside the body of the constitution.

APPOINT OR ELECT:

Proposition (2A) calls for election of judges. Proposition (2B) calls for the appointment of judges.

Also like the Legislative Article, if neither separate submission proposal is approved by the voters, a special schedule combines appropriate parts of the present Judicial Article to retain the present method of selecting judges.

Some sought revised methods of discipline and tenure for judges.

The convention set up a two-tiered discipline system, including a Judicial Inquiry Board to investigate charges of impropriety and a separate Courts Commission to act on complaints forwarded by the Inquiry Board.

The convention also would require judges to retain tenure by running on their bench record and polling 60% of the votes.

Recommendations that the Executive Article should combine the governor and lieutenant governor to run as a team were approved.

Election of state officers in odd numbered years to avoid the "coat-tail effect" of popular national candidates also was recommended.

The convention required the election of state officers in even-numbered non-presidential election years in an attempt to achieve the same result.

EDUCATION BOARD:

For education, the new constitution calls for establishment of a State Board of Education with the power to appoint a chief state school officer replacing the elected superintendent of public instruction.

The State Board would be selected on a regional basis.

The Education Article maintains present provisions on state aid to private schools and declares that the state is primarily responsible for supporting educational services and institutions.

In the Suffrage and Elections Article, voters had called for eased voting requirements so newcomers could cast ballots after six-month residency in the state. This was approved.

The article also specifies persons of the "required voting age" shall be allowed to vote in the state.

A separate submission (Proposition 4) would lower the voting age to 18.

In the important Constitutional Amendments Article, there had been calls for referendum voting requirements on amendments to be changed to a simple majority of those voting on the issue.

The convention required a simple majority on a Con Con product but, on constitutional amendments, required a ⅗ test of those voting the issue or a simple majority of all voting in an election.

OTHER PROVISIONS:

In other areas, the convention—

Passed self-executing anti-discrimination provisions for housing, employment and sex.

Included an Environment Article which allows individuals to sue alleged polluters after Jan. 1, 1972, so the legislature can establish ground rules.

Included a transportation section allowing the state to grant funds to any mass transit corporation.

Restricted branch banking unless approved by an extraordinary majority of the legislature.

And eliminated the requirement that a corporation's board of directors be elected by cumulative voting.

A separate submission (Proposition 3) would amend the proposed Bill of Rights to eliminate the death penalty in Illinois.

These are some of the many provisions included in the new constitution which must be considered by individual voters in determining their support or rejection of Con Con's product.

While the balance of the proposed constitution is being considered, the new provisions also must be compared with the present state charter, which was written in 1870 to cope with the problems of that era.

Illinoisans must consider whether the new constitution can better deal with today's and tomorrow's problems.

• • • EDITORIAL • • •

Granite City Press-Record

PUBLISHED MONDAY AND THURSDAY
by Granite City Press-Record, Inc.
1815 Delmar Ave., Granite City Ill. 62040
876-2000

EDITOR AND PUBLISHER
C. E. Townsend

ADVERTISING MANAGER
Paul Halbert

ASSOCIATE EDITOR
Wm. F. Winter

MEMBER
Audited Paid Circulation ABC
Southern Illinois Editorial Association
International Conference of Weekly Newspaper Editors
Illinois Press Association MEMBER 1970 NEWSPAPER
NATIONAL NEWSPAPER ASSOCIATION Founded 1885 Free Press A Key NNA SUSTAINING MEMBER — 1970

Ten cents per copy. By mail to Granite City Rural Routes, $9.20 per year; first and second zones, $11.00 per year; third zone, $11.40 per year; fourth zone, $12.00 per year; fifth zone, $12.80 per year; sixth zone, $13.40 per year; seventh zone, $14.00 per year; eighth zone, $14.50. Six months, one-half annual rate. Servicemen—$5.60 per year; $2.80 for 6 months.—Anywhere in the world.

'Let Me Entertain You . . .' Is a Lesson East Bank Players Have Taken to Heart

Productions like the musical play, "Gypsy," presented here Sept. 10-11-12 by the East Bank Players, an organization of theatrically-minded Quad-Cityans, add a new dimension to the cultural-entertainment offerings of this community.

The standing-room-only performances were attractive from the standpoint of spectators, and the existence of such a group here also offers a variety of opportunities for those who may wish to become direct participants.

Broadway critics might have found fault with a point or two but there were many highlights in this and earlier productions. And the pattern in new amateur organizations of this type is that they gain much polish and professionalism with the passing months.

Happiness Is a Thing Called United Fund

"We have no right to consume happiness without producing it."

This philosophy was recalled by Secretary of State Paul Powell in discussing the United Fund during a talk in Springfield, Ill., and it applies well to the UF campaign to be launched here in the form of a Fun Fair on Oct. 3-4.

No one is so secure that he may not need a helping hand at some time during his life. The United Fund of the Tri-Cities provides an answer, a place to go when in need, as well as perpetuating a dozen and a half efficient health, activity and character-building agencies and programs.

Giving is voluntary, but it cannot be totally optional if our way of life is to be preserved. Everyone benefits in some way from the United Fund, which depends directly on everyone for its finances.

The services by UF agencies spread happiness and a sense of well-being to thousands throughout the year. And as Secretary Powell says, "We have no right to consume happiness without producing it."

* * * *

People never really understand how easy it is to fly until they see their money doing it.

Voters Hearing Full Exploration of Issues By the Two Illinois U. S. Senate Nominees

We do not know whether the 1970 U. S. Senate race in Illinois is any closer than it was, but both contenders are now at least recognizing that they have an opponent. They are reacting publicly when they receive what they consider a "low blow" from their foe's campaign comments, and they even appeared together on a nationally televised program in which they were questioned jointly by newsmen.

All of this is good because voters will be able to make a better choice Nov. 3 if they are guided by a wealth of information rather than a sparsity. The more the nominees say, the more they are bound to disclose about themselves, positively or negatively.

The Press-Record believes both State Treasurer Adlai Stevenson III, the Democrat, and U. S. Senator Ralph T. Smith, the Republican, stand to benefit from relatively full discussions of the issues.

Smith, because his name is not as well known, needs maximum contact with the public. Stevenson, son of the 1952-56 presidential candidate, has proved himself an able vote-getter in the past statewide elections but probably cannot safely assume that victory is certain. Judging by the number of famous people who have been defeated in other states this year, all candidates would be wise to "run scared."

A new element in the Illinois campaign is the conclusion reached by some observers that party control of the U. S. Senate may be at stake. A dozen GOP senators from across the nation who spoke at rallies in this state Sept. 14 stressed that "President Nixon needs Smith in the Senate." Vice-President Agnew, who surprised many by endorsing Senator Smith as long ago as the primary, made a strong presentation for Smith Sept. 10 after selecting Illinois as the location for inaugurating his fall campaign tour.

The Sept. 13 television debate saw both aspirants come out strongly against civil disorder, with Smith perhaps garnering a few more policemen's votes than his opponent. Stevenson made effective use of current economic woes, with his foe having to settle for a prediction that better times are ahead.

A clear choice was given to voters on the Vietnam war. Stevenson sees the Saigon regime as evil, corrupt, dictatorial and an obstacle to a negotiated peace with Hanoi. Smith sides with the President 100%, supporting gradual withdrawal of U. S. troops in the hope that anti-Communists will be able to remain in control of South Vietnam.

Smith implies that his opponent is a radical whose heart is with disrupters and revolutionaries. Stevenson regards such hints as unprincipled and says his opponent is a big spender masquerading as a conservative to woo supporters of the late Senator Dirksen, whose seat Smith holds by appointment.

The choice will be difficult for many Illinoisans and especially for Quad-Cityans. Smith is a native son and represented this district in the Illinois General Assembly, rising to the position of Speaker of the House. On the other hand, most local residents are Democrats, and the recession has reminded them of pocketbook issues and the 1930s.

* * * *

Education has its drawbacks; it's hard to point out the faults of other nations when you know the history of your own.

25 Years Ago

Hennrich, Ritchie Co-Captains of 1945 Happy Warrior Football Squad

SEPTEMBER 17, 1945

Ten lettermen are among the 55 Warrior gridders being brought into shape at Community high school by Coach Glen Rice for the 1945 season. They are Harold Ritchie, fullback and co-captain, Jack Hennrich, guard and co-captain, Pete Spiroff and Bob Ward, halfbacks, Gilbert Georgeff, quarterback, Jerry Jackson and Gus Lignoul, ends, Mike Naglich and Ted Polson, tackles, and Ken Willington, center.

* * * *

To better serve returning veterans seeking information relative to their individual and personal problems, the Veterans' Information Center, operated in conjunction with the Granite City Selective Service Board, has enlarged its activities and extended its service to include the entire Quad-Cities.

The steering committee is headed by Paul A. Grigsby and includes Mayors Charles Moerlien, Stephen Maeras, Leroy Larsh and Edward Hagnauer, plus Ralph Miller, Herman L. Hieronymus, Judge Wesley Lueders, H. O. Lovett, Gus W. Hoelscher, E. A. Friedman, Dr. A. Ralph Lynn and E. J. Wade.

The loan committee, led by Lovett, includes Henry D. Karandjeff, James R. Alcott, Douglas F. Little, J. W. Seneff, Friedman, Hoelscher and Judge Lueders. The education committee consists of Grigsby, chairman, and Arthur F. Means, Richard Lewis, C. W. Breckenridge, William Payne, W. F. Coolidge, Clifton A. Bowler, Dwight Hanon, Wade and Friedman.

Dr. Lynn is chairman of a special committee which will give counsel in special cases; other members are to be appointed. Hieronymus, AFL, and Miller, CIO, are co-chairmen of another committee which will handle labor relations.

* * * *

Mrs. M. C. Frields presided as the Minerva Reading club met in the home of Miss Marjorie Smith of Madison. Mrs. Robert Dron reviewed the book, "Earth and High Heaven," for Mesdames Sadie Crawford, Flavel Brooks, Cecil Dant, Irene Hilt, Ralph Johns, Cecil Kendall, E. C. Long, E. F. Reiske and C. A. Lybarger and Miss Ruth Walton.

The FORUM

Name and address must accompany each letter but will not be revealed if anonymity is requested. Communications of less than 250 words will be given preference. All are subject to condensation and grammatical changes. Those libelous or not in good taste will be rejected or edited.

Would Use Sheriff Apartment for Communications-Detective Center

To the Editor:

As sheriff of Madison county, if elected Nov. 3, I could not legally or morally continue the past practice of our present sheriff by causing the taxpayers of this county to assume the responsibility for providing me with a residence and free meals.

For the legal aspect of my belief, I refer to Chapter 75, Illinois State Statutes, (Jails and Jailers) section 2 (Sheriff to be warden) under notes of decisions 2-Rights of sheriff in general, which in effect states:

"Sheriff does not have any estate or interest, possessory or otherwise, in courthouse or jail, which are purely public buildings, belonging wholly to county and dedicated to public uses only.

"The sheriff's relation to them is only that of one employed and paid to take care of them for public uses, as a part of his official duty, and all the possession he has, being merely incidental to that part of his duty, is, in fact and in law, the possession of the county. Hardin vs. Sangamon County. 71 Illinois Appellate. 103."

And then to section 16 of the same chapter (75) which is, Water-Food-Purchase of Food-Employment of persons to prepare food, and in part states:

"The warden of the jail (section 2 of this chapter, 75, empowers sheriff to be warden) shall file with the clerk of the county board on or before the fifth day of each month an itemized report of the foods and provisions procured during the month for which the report is made, and of all expenses for employees authorized to be employed, which report shall have attached thereto a list of all bills, vouchers or other evidences of purchases or employment, together with a statement that the food and provisions reported as purchased, were purchased and used solely for the prisoners and that all accounts for employment are for employees authorized by the county board.

"Said report shall be signed and sworn to by the warden of the jail (sheriff). (1874, March 3, R.S. 1874, p. 616 S 16; Laws 1917, p. 556, S 1; 1923, June 30, Laws 1923, p. S 1.)"

As for the moral aspect, why as chief law enforcement officer (sheriff) of this county should I demand and deprive the taxpayers of this county the full benefit of their dollar by my selfish failure to utilize all county properties and sources to carry out the primary responsibilities of my office.—"To keep the peace, prevent crime, or to execute any writ, warrant, process, order or decree?"

Our present sheriff offers the excuse of, 'My job's a package deal, and I'm on duty 24 hours; that's why I get room and board."

But let me remind him, all police officers are on duty 24 hours, and they are not recipients of so-called "package deals" from their communities.

I would prefer to renovate the quarters of the present sheriff, and utilize this much-needed space for an up-to-date communications center and various investigative bureaus, so essential to any qualified law enforcement agency.

Such a plan would not only be a saving to the taxpayer, due to the proposed cost of a new addition to the present jail, but would be instrumental in public protection of prevention and investigation of crimes.

Plus, this saving could well be directed to other, sorely needed and long desired, county law enforcement programs, which I feel, when presented properly, will be heartily accepted and endorsed by the majority of the County Board of Supervisors.

LOUIS BOWMAN
Republican candidate for sheriff of Madison county

CONVENTION COVERAGE AIDED CHURCH GROUP

To the Editor:

On behalf of Illinois Circuit Six of Jehovah's Witnesses, I wish to thank you for the fine coverage given us by your staff on our circuit convention.

I am sure you are aware that such publicity is essential for the success of such an assembly. Our assembly was very successful and we attribute some of this success to the fine coverage from your paper.

WOODROW M. SCHUTZ
News Service Director
Jehovah's Witnesses

W. C. Fields and Olympic Stars-- 'I'd Rather Be in Philadelphia'

(American Institute of Physics)

Could you jump higher if you were in Philadelphia or Mexico City? Could you do better if you were in a high-flying airplane?

Students are asked these and other questions by Elmer L. Offenbacher as he subtly develops their interest in the physics of vertical jumping.

There's more to this than the casual interest of the public watching Neil Armstrong jumping on the moon or the sports fans at a track meet, says Offenbacher, a physicist at Temple University in Philadelphia.

To illustrate how understanding the physics of jumping can help his students, he calls attention in a current issue of the "American Journal of Physics" to the jumping ability of grasshoppers (biology), and to Olympic records and the Sargent jump (physical education). He would do the same in the classroom.

"The outstanding animal jumpers include grasshoppers, kangaroos, frogs and fleas. Although these animals perform much better than man when their jumps are measured in terms of their body length, the ratio of their broad jump to high jump is similar to man's performance," Offenbacher points out.

The standing vertical jump has been used for many years by persons interested in tests and measurements in physical education. One such, known as the Sargent jump, gives valuable clues to an individual's ability in certain track events, including the running high jump, standing broad jump and shot put.

As students see the value of this knowledge and its application to their fields of study, interest increases and simple equations can be introduced:

The square of the final velocity equals the square of the original velocity plus twice the uniform acceleration multiplied by the distance over which it took place.

For the student who has worked up to this point in Offenbacher's classes, this equation is much easier to grasp than one would judge from reading it here.

Thus Offenbacher believes that the application of the laws of mechanics to biology and athletics might lead the interested and capable student to conduct some fairly simple experiments.

These might well provide information which could prove useful to the coach or athletic director.

Properly motivated, some students can be expected to make the special efforts necessary to understand concepts such as Newton's third law, the relationship of velocity to position in non-uniform acceleration, the physical concept of power and momentum, the effect of gravity and its variation with position, and even the meaning of conservation of energy when biological systems are involved.

50 Years Ago

GC-to-St. Paul 'Sociability Run'

SEPTEMBER 17, 1920

Ten cars started from Granite City in the "Sociability Run" to St. Paul, Minn., for the ninth annual convention of the Mississippi Valley Highway Association.

* * * *

Madison county primary nominations went to Edward Mercer of Granite City for coroner over Joseph Krill, and Joseph P. Streuber of Highland for state's attorney.

* * * *

Mrs. W. F. Hill and daughter, Miss Rosa Lee, 2139a D street, returned from a visit of several weeks in Little Rock and Hot Springs, Ark.

* * * *

The grand jury which has been selected for the city court in Granite City for the term beginning this month includes William Brinkoff of Nameoki township, Ira Austin of Chouteau township and Frank Nelson of Venice township.

Top U. S. Drivers Expected Sunday For Branson Memorial at Tri-City

Many of the top-name U. S. Auto Club drivers in the country are expected here for the Branson-Mueller Memorial Midget Car Race at the Tri-City Speedway, 5100 Nameoki road, Sunday afternoon.

Names known from the Indianapolis 500, such as Johnny Parsons jr. of Van Nuys, Calif., Arnil Knepper of Belleville, Mel Kenyon of Lebanon, Ind., and even Johnny Rutherford of Van Nuys are slated to be on hand to compete in the USAC-sanctioned race.

Dave Strickland of Walnut Creek, Calif., current USAC midget car point leader, and Jimmy Caruthers of Anaheim, Calif., second in the standings, can be expected to put on a wheel-to-wheel race and the point lead may change hands during the race. Strickland leads Caruthers by only five points, 359 to 354.

40 Entries Likely

About 40 drivers are expected to compete, including Bob Tattersall of Streator, last year's point winner; Bill Engelhart of Madison, Wis., who holds the one-lap track records (24.11 seconds); Bob Wente, of St. Louis, former feature winner here; and Les Scott, last year's feature winner.

Others expected include Bobby Grim of Indianapolis, Ind., Chuck Arnold of Gardena, Calif., Harry Penns and Roger West of Joliet and Gerry McClug of Phoenix, Ariz.

The USAC midget circuit brought the cars into the Midwest with a race at Hale's Corner, Wis., Sept. 10 in which 56 cars competed.

Tomorrow night they will compete at Springfield, Ill., and on Saturday the drivers will race at Lake Hills Speedway, Valley Park, Mo., before arriving here on Sunday.

Families to Be Present

Members of both the Branson and Mueller families will be present for the memorial event.

Mrs. Grace Mueller, wife of the late Dale Mueller of St. Louis, USAC photographer who was killed six years ago when grandstands collapsed during a race at the Illinois State Fairgrounds, will be present to award the trophies.

Roger Branson, son of the late driver Don Branson killed five years ago in a race at Ascot Speedway, Gardena, Calif., will compete in the race here. Roger was 29th in the midget division point standings last year.

Warmups will begin on the half-mile oval at noon Sunday with qualifications beginning at 1:30 and racing at about 2:30.

DAVE STRICKLAND

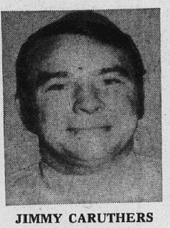
JIMMY CARUTHERS

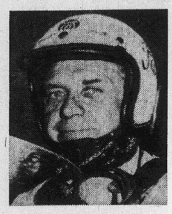
BOB TATTERSALL

MEL KENYON

JOHNNY RUTHERFORD

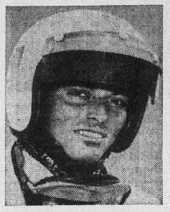
JOHNNY PARSONS JR.

BOBBY GRIM

ARNIE KNEPPER

BOB WENTE

BRUCE WALKUP

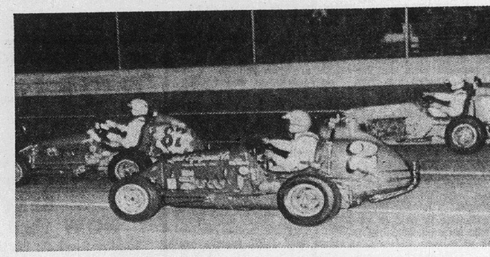
CLOSE COMPETITION may be expected Sunday at the Tri-City Speedway as midget car point leader Dave Strickland, No. 22, Johnny Parsons jr., No. 87, and Mike McGreevy, No. 2, battle. They are shown in an Indianapolis race.

WOMEN'S SOFTBALL CHAMPS for the 1970 season of the Granite City park district slow-pitch softball program. The Mercer Ambulance team won all but one of its 13 contests. Front row — Cheryl Winfield, Marge Balter, Linda Gallauer, Betty Arbeiter. Back row — Carol Starling, Deena Poulos, Diane Dochwat, Pat Hoffstot, Cindy Donaldson, Audrey Lehmkuhl, Eunice Winfield. Not shown — Barb Settle, Janet LeGrand.

Auto Damage Slight

Damage was slight as an auto driven by by Mary P. Earls, 2637 Edison avenue, pulling slowly into traffic, was struck from behind by a car driven by Christ E. Tayon, 1635 Edison avenue, at 7:45 a.m. Tuesday at Niedringhaus avenue and State street.

READY MIX CONCRETE
CALL LYBARGER
452-3107 or 452-6180

It's about time he got the accurate time. With ACCUTRON® he'll never be without it.

ACCUTRON CALENDAR "AF" $175.00
The Accutron movement does not depend on watchworks. Instead, an electronic-powered tuning fork keeps precise time through vibrations. In fact, Bulova guarantees monthly accuracy to within 1 minute.†
ACCUTRON® by BULOVA
It goes hm-m-m-m.
WE GIVE EAGLE STAMPS, TOO
Walker's JEWELRY
1237 Nineteenth St.
Phone 451-4759
USE YOUR MASTERCHARGE

No Hunting Permits Needed in Some Game Areas

The Illinois Department of Conservation manages several upland game areas where hunting permits art not required.

Tom Evans, supervisor of the division of game, reports that at some areas hunters will be required to report to a check station. No fees are charged to hunt on these state lands.

"We ask hunters to do this so that we may obtain information on the amount of hunting pressure and the harvest," Evans said.

Check stations will be operated at the following areas: Hamilton county near McLeansboro; Lake Argyle in McDonough county near Colchester; Lake Ramsey in Fayette county near Ramsey; Mclean county near LeRoy; Randolph county near Chester; Red Hills in Lawrence county, west of Lawrenceville; Saline county near Equality; Sam Dale Lake in Wayne county near Cisne; Sam Parr in Jaspar county near Newton; Stephen A. Forbes in Marion county near Omega; Washington county near Nashville; and Kankakee River near Kankakee.

Season Dates

Season dates for these areas are: Squirrel, Sept. 15-Nov. 15; dove, Sept. 15-Nov. 9; woodcock, Oct. 1-Dec. 4; cock pheasant, Nov. 14-Dec. 31; quail, Nov. 14-Dec. 31; rabbit, Nov. 14-Jan. 31. All dates are inclusive. On the Kankakee area, squirrel and dove seasons opened Sept. 1.

Deer hunting with a bow and arrow is legal on these areas except at Lake Argyle, Lake Ramsey, Red Hills and Stephen A. Forbes during the following periods: Oct. 1-Nov. 15; Nov. 23-Dec. 6; Dec. 14-Dec. 31. All dates are inclusive.

Sportsmen may hunt on only those portions of the areas posted as open to hunting, Evans said. They must park in designated areas. Roadside parking is not permitted.

All hunters except squirrel hunters must check in. All hunters, including squirrel hunters, must check out. As a hunter checks in he will be given an identification patch that must be worn on the back of his coat or vest.

Shotguns, Bows

Shotguns are the only firearm legal for these areas, except that deer, squirrels and rabbits may be taken with bows, Evans said. On the Kankakee area, no more than 75 sportsmen may hunt at one time.

Shooting hours on these areas are: Squirrels, sunrise until noon; doves, 1 p.m. to 4 p.m.; deer (bow only), woodcock, cock pheasants, quail and rabbits: 8 a.m. to 4 p.m., except that the deer may be hunted on the Kankakee area from ½ hour before sunrise to ½ hour before sunset.

However, on opening day for pheasant, quail and rabbits, the opening hour conforms to state regulations; no one may hunt before noon.

Deer Hunting

The Hamilton county and Saline county areas will be open for deer hunting during the shotgun season, Nov. 20, 21 and 22 and Dec. 11, 12 and 13. Shooting hours on those days are from 6:30 a.m. until 4 p.m.

Anyone who hunts on any area during the deer season must wear a vivid red, orange or yellow cap and vest or outer upper garment, Evans warned.

Other public areas where sportsmen are not required to check in or out are: Douglas county near Hindsboro; Pope-Massac near Bay City; Marshall county, south of Lacon; Woodford county, north of Spring Bay; Henderson State Forest near Keithsburg; Mason State Forest near Forest City; Shelby State Forest near Clarksburg; Union State Forest near Anna-Jonesboro; Sanganois in Mason and Cass counties, west of Chandlerville; and Horseshoe Lake near Olive Branch, in Alexander county. Only that portion of the Horseshoe Lake Area south of Promised Land road is open for hunting.

Like the check station areas, hunting is restricted to portions posted as open to hunting. Squirrels, doves, woodcock, quail, rabbits and pheasants may be taken during the regular open season for these species. Deer may be hunted with bows. Hunters must use shotguns, except that deer, squirrels and rabbits may be taken with bows.

The Sanganois, Pope-Massac, Marshall county and Woodford county areas and the Henderson, Mason and Union forests are open for deer hunting Nov. 20, 21 and 22 and Dec. 11, 12 and 13. The Pope-Massac Area will be closed to upland game hunting during the deer season.

Permits for Pheasants

Three areas where permits are required to hunt pheasants Nov. 14 through Dec. 6 are open for hunting before and after that period without a permit. They are: Des Plaines near Wilmington, Green River in Lee county, south of Dixon, and Iroquois county near Beaversville.

Deer, squirrels, doves, woodcock, cock pheasants, Hungarian partridge, quail and rabbits may be hunted on these areas during the season for those species. Deer must be hunted with bow and arrow.

No one may hunt on the areas from Nov. 14 through Dec. 6 without a pheasant permit issued by the Springfield office of the department, Evans warned.

The portions of the Des Plaines area where sportsmen may hunt without a permit are west of U. S. Route 66 and east of U. S. Route 66, north of Wilmington road. Hunting is prohibited south of Wilmington road. Rabbit hunters are required to check in and out on this area.

On the Iroquois County Area, sportsmen must follow regulations as set forth in the Game Code regarding methods of taking game, seasons and bag limits.

JUNIOR HIGH GIRLS softball champions, Diamond Plating players (9-0 record). Front row (L-R) — Melody Jones, Kathy Williams, Debbie Gerkin, Kathy Raub, Carolyn Jameson, Maureen Andria. Middle row (L-R) — Jean Todd, Laurie Saucier, Debbie Isom, Mary Geroff. Back row (L-R)—Dennis Wright (manager), Janet Janek, Rosemary Haroian, Connie Ripper, Janice DeWitt, Candy Cormier, Vicky Jarrett.

FIJAN-MAERAS AGENCY
REAL ESTATE & INSURANCE
452-1127

PELEK BRAVES, with a 9-3 record, took the season baseball title in the Jim Holland League, 1st year Midgets. Front row, (left to right), David Weisehan, John McCord, Todd Crawford, Terry Crawford, Matt McCullough, John Phillips. Back row: Ed Prazma, Chris Spahn, Randy Lyerla, Dan Lawrence, Jerry Patterson, Bill Hargrove, Leo Pelek, Nick Dochwat. Absent — Manager, Al Crawford.

OTTWEIN
BENEFIT AUCTION
BETHALTO COMMUNITY BUILDING
PRAIRIE STREET — BETHALTO, ILLINOIS
Sat., Sept. 19th at 11 A.M.
See Classified Ads This Paper For Further Details

Duck Hunters to Enjoy 55 Days in Season This Year

The Illinois duck hunters will have 55 days this year to enjoy freezing slowly in a blind, according to a spokesman for the Illinois Department of Conservation.

Tom Evans, supervisor of the division of game, said the season will begin at sunrise Saturday, Oct. 17, and end at sunset Thursday, Dec. 10. Hunting hours will be from sunrise until sunset every day.

"We will have 25 more days to hunt than we did last year," Evans said. "Excellent breeding conditions in the prairie provinces of Canada have supplied us with a good population of ducks. The bag limit is larger, too. However, the method used to determine the limit is vastly different from anything ever tried in Illinois.

"We will operate under a system of 100 points," Evans said. "This has been tried in restricted areas in Colorado and California, but has never been attempted on a statewide basis. The hunter who knows how to identify ducks in flight will have an advantage over the man who is not able to do so."

Explains Point System

Evans explained the point system as follows: A point value has been assigned to different species and sexes of duck, depending on their abundance. A hunter reaches his daily limit when the point value of the last duck shot, added to the sum of point values of other birds already taken during that day, equals or exceeds 100 points. The possession limit is the maximum number of birds of species and sex which could legally be bagged in two days of hunting.

Values assigned for species and sexes are: 90 points—hen mallards, black ducks, wood ducks, redheads, canvasbacks, hooded mergansers: 20 points—drake mallards, hen pintails and ring-neck ducks.

All other species and sexes of ducks count 10 points each.

Evans said that coots are not included in the point ssytem. Hunters will be limited to 15 coots a day and 30 in possession.

Goose season dates and hours are the same as duck season dates and hours except in Union, Alexander, Jackson and Williamson counties.

In those four southern counties the season will begin at sunrise Thursday, Nov. 12, and end at 3 p.m. Wednesday, Dec. 23. However, if a quota of 28,000 geese is reached before Dec. 23, the season will be closed by order of the director of the Department of Conservation.

The total state quota is 35,000 geese. Goose hunting hours in the southern counties are from sunrise until 3 p.m. every day.

Five Geese a Day

Hunters may take five geese a day, but of this total not more than two Canada geese or two white-fronted geese or one Canada and one white-front in the aggregate may be killed.

The possession limit of five geese may not include more than four Canadas or white-fronts in the aggregate, of which not more than two may be white-fronted geese.

Geese killed in Illinois must be transported as the personal baggage of the hunter, Evans said. They cannot be shipped, transported or carried by common carrier, postal service or by any other person other than the hunter who bagged them.

Two Autos Collide

Autos driven by Gary L. Wilson, East St. Louis, and Leland S. Beedle, 3088 Wayne avenue, collided at 4:10 p.m. Monday as both were headed north on Madison avenue at Niedringhaus avenue.

1970 VOLKSWAGEN
$1999

Delivered in Alton with heater and defroster, back-up lights, emergency flasher, day/night mirror, windshield washer, safety belts front and rear, padded dash and sun visors, front seat head rests, left outside mirror, rear window defogger, steering wheel lock, and leatherette interior at no extra cost.
KLINKE Volkswagen
ALTON, ILLINOIS INC.
3685 E. BROADWAY
(618) 465-7766

AQUARIUM and FISH SALE!!!
10-Gal. AQUARIUMS -- Reg. $8.98 . . . . $3.99
29-Gal. AQUARIUMS -- Reg. $29.98 . . . $22.98
(LIMIT TWO)
BEGINNERS SET $9.96
INCLUDES:
10 Gal. Tank, Pump, Tubing, Filter, Charcoal, Filter Fiber, Thermometer, Book for Beginners, 1 Pkg. Frozen Shrimp. - - -
FISH ON SPECIAL
BUY ONE AND GET ONE FREE!!
• SMOKEY, MARBEL AND SILVER ANGELS •
• VELVET RED SWORDS • ASSORTED GUPPIES
• TIGER BARBS • GOLD FISH •
BETTAS — BUY MALE — GET FEMALE FREE
WE WILL HAVE OTHER SPECIALS
ALSO:
We Carry Frozen Foods For Your Fish — $2.00 1-lb.
SEA WORLD
AQUARIUM & PET SUPPLY
HIWAY 111 — NEXT TO SAV-MART
Wood River, Ill. 254-8410

REVIVAL COMING!
★ Beginning September 20th ★
NIGHTLY 7:30 P.M.
EVANGELIST LLOYD WHISTLER
OF DEWEY, OKLAHOMA
Rev. Whistler was a professional musician and for several years traveled with many stars of Grand Ole Opry. Then he was saved and delivered from the bonds of alcoholism, dope addiction and a life of deep sin. Now he knows the power of Jesus Christ who has set him free!
Bethel Chapel Pentecostal Church
25th and OHIO GRANITE CITY, ILL.

1500 Hear Talk Here On Church's Challenge

"Refreshing from the first session to the last" were the words of Angelo Scaglione, presiding minister of the local congregation of Jehovah's Witnesses, in describing the September "The Word of God is Alive" circuit assembly of Jehovah's Witnesses in Granite City.

"The beauty of the assembly could be seen in the love and unity manifested by all as they worked together for a successful convention," Scaglione said.

The first day included an ordination ceremony for 38 new ministers. A special representative of the Watch Tower Bible and Tract Society, Robert Garrett, district supervisor of Jehovah's Witnesses, gave the candidates for immersion counsel from the Bible.

A highlight of the second day was a talk by Garrett on "Who Will Conquer the World in the 1970s?" Commenting on this subject, he said, "The Bible shows that each true worshiper of God is in effect in a real fight—to conquer the world or be conquered by it.

Integrity Tested

"Down through the centuries there has been a warlike attempt to break the integrity of God's worshipers. By providing faithful unto death, the early Christians were, in a complete sense, world conquerers.

"Though some Christians in in this generation were tortured and killed, they were not conquered; they triumphed. The book, 'The Nazi State,' by Professor W. Eberstein, says: 'The sufferings of Jehovah's Witnesses in the camps were even worse than those meted out to Jews, pacifists or Communists. Small as the sect is, each member seems to be a fortress which can be destroyed but never taken.'

"Neither of the major blocs of nations now striving for physical conquest of the world will succeed in doing so.

"Who will conquer the world? You will, if you by faith stick to God's word and do His will now; you will thus be rewarded with eternal peace in a new system of things on earth."

Attendance for this public lecture was 1527.

Scaglione concluded, "The local congregation has benefited immensely in recent months, from both the convention at Busch Stadium in St. Louis and this one in Granite City. We look forward to sharing these benefits in our public ministry."

WELLS TRI-CITY TIRE CO.
2248 Madison Ave.
Granite City, Ill.
877-1572 877-1573
BRAKES - MUFFLERS -
EXPERT FRONT END
ALIGNMEN - SHOCKS

Farmers to Initiate Conservation Programs

Cost-sharing conservation practices with environment benefiting values are expected to be installed by approximately 650 farmers in Madison county this year, according to Lee Rogers, director of the County agricultural Stabilization and Conservation Service.

"In fact, some 300 farmers already have reported completion of their conservation practices, and about 200 are nearing completion," he said. In addition, the fall signup for conservation work just completed will result in about 150 more farmers participating in the program.

Under the annual program administered by the county ASC committee, the government shares costs with farmers for installation of needed soil, water, woodland, and wildlife conservation measures which benefit the environment for all, Rogers said.

"For instance, the U. S. Department of Agriculture estimates that about 85 percent of the conservation cost-sharing practices across the Nation help in the fight against pollution. We feel that the farmers in Madison County rate well up in this effort," Rogers added.

Among major practices here, are Pasture Improvement, Sod Waterways, Terraces, Farm Ponds, Erosion Control Structures, Critical Area Seeding, Tree Planting and Timber Stand Improvement — all of which help keep sediment, farm chemicals and fertilizers on the land and out of streams and lakes.

Housing Talk on Sept. 24

Robert H. Freilich, a professor of law at Kansas City, Mo., will discuss "Housing" at the 32nd quarterly meeting of the Southwestern Illinois Metropolitan Area Planning Commission at 6:30 p.m. Sept. 24 at Sunset Hills Country club.

AN EARLY START is being made in the planning of a Boy Scout "together we organize" dinner for the Quad-City area on Oct. 21. About 200 people representing potential sponsors of the Boy Scout program will receive invitations soon from Henry D. Karandjeff, dinner host. Reviewing plans for the dinner are (left to right) Leo Schermer, member of the Boy Scout Council executive board; Mr. Karandjeff and Mick Strange, general chairman.

Human Growth Week Sept. 19 to Sept. 26

The Greater St. Louis Chapter of Human Growth Inc. has announced plans for the third annual Human Growth Week, Sept. 19 through 26.

"Human Growth Week is dedicated to the thousands of children throughout the nation who suffer from growth problems" according to Mrs. Norma Koesterer, 30 Cambridge drive, president of the local chapter.

"It is to the eevntual solution to these growth problems that we dedicate Human Growth Week and the efforts of our Human Growth Chapter of Greater St. Louis, Mrs. Koesterer said.

Human Growth Inc. is a national voluntary organization interested in the problems of growth, particularly dwarfism. The group actively supports research programs investigating ways of correcting growth problems. In addition, members offer parents of dwarfed children advice and counsel, bring an awareness of possible growth disorders to doctors and the general public and solicits the donation of human pituitary glands.

HOST CLEANS CARPET
WITHOUT WATER —
FEDER HUBER
NIEDRINGHAUS & DELMAR

State Has 136,977 Vets Receiving Compensation

Approximately 136,977 veterans of the 3,180,457 veterans receiving disability compensation or pensions from the Veterans Administration are from Illinois, according to John B. Naser, director of the VA regional office in Chicago.

Of these 86,415 veterans are receiving disability payments for service-connected reasons and 50,562 for reasons not related to military service, Naser said. Statistics were made available today based on June 1970 reports.

Compensation is paid to veterans who suffered disability as a result of service and is paid regardless of other income. Pensions are paid to disabled and needy veterans without consideration of disability while in service, but is based on the veteran's income.

Nationally, 2,091,466 veterans receive payments for injuries or illnesses relating to their military service.

168,772 Vietnam Vets

Of the 168,772 Vietnam era veterans receiving compensation or pension, 6,319 are from Illinois, and 9,910 of the 264,850 Korean Conflict veterans are from this state.

Most veterans receiving compensation and pension are from World War II. These number 1,786,638 nationally, of which 77,228 are from Illinois.

Because World War I veterans are now reaching an average age of 76, most who receive payments do so because they performed military service and are now disabled, rather than for service-connected disabilities. Nationally, of the 754,759 World War I veterans drawing benefits, 672,125 are non-service connected and only 82,634 receive compensation. According to Naser, in Illinois 3,334 World War I veterans receive compensation and 33,927 receive pensions.

An additional 185,363 veterans who served in other periods including 6,208 from Illinois receive VA compensation because of service-related illnesses or injuries.

Veterans who served during an acknowledged period of war who have limited incomes, but who can no longer work because of disability, whether related to their service, may be eligible for benefits, according to Naser. Full information is available at the VA Regional Office, 2030 West Taylor, P.O. Box 8136, Chicago, Ill. 60680.

Recovering from Surgery

Mrs. Edward Lowell, 2600 Cayuga street, is recovering at Normandy Osteopathic Hospital in St. Louis from surgery.

WE ARE FIGHTING . . .
POLLUTION
OF THE HEART!!
"Believe on the Lord Jesus Christ, and thou shalt be saved." Acts 16:31
SPECIAL EVANGELISTIC SERVICES
NOW thru SEPT. 20th
Sunday Services: 10:45 A.M. and 7:00 P.M.
Week Day Services: 7:30 P.M.
"PREACHER BILL" HOLEMAN
Of Manchester, Kentucky
"Preaching the Word of God, 'Southern Style', in answering the questions and doubts of this confused world."
BETHEL EVANGELICAL FREE CHURCH
4397 Highway 162, Granite City, Illinois
(Next to Stallings Grade School)

Fresh as today . . .

From mini-wear to outer wear and everything in between . . . sweaters, dresses, skirts, your clothes are expertly cleaned and finished for the fresh look that is today. When it comes to looking good, go first class. Try Bellemore Cleaners . . . see for yourself.
$5.00 for $4.00 — 6 Days Per Week
Shirts Laundered and Pressed, ea. 30c

SPECIAL ANNOUNCEMENT
THE DODGE BOYS
JUST COULDN'T WAIT TO SPRING THEIR
GREAT NEW ECONOMY CAR

INTRODUCING
NEW DODGE
Demon
Those devilish Good Guys in the White Hats just couldn't wait to spring it. All-new 1971 Dodge Demon.
The spunky little car that shows the mini-cars a thing or two.
It's great-looking. Low-priced. And devilish fun to drive. Yet there's room for five inside plus a big trunk in back. So if you want to save and still enjoy yourself, you've got the spirit—new Dodge Demon.
© 1970 Chrysler Motors Corporation
SASSY LITTLE DEVIL
THAT SAVES LIKE A MINI-CAR.
Dodge CHRYSLER MOTORS CORPORATION
AUTHORIZED DEALERS
GRANITE CITY DODGE, Inc.
1911 MADISON AVE.
GRANITE CITY, ILLINOIS
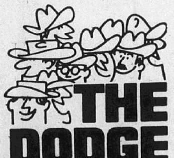
THE DODGE BOYS

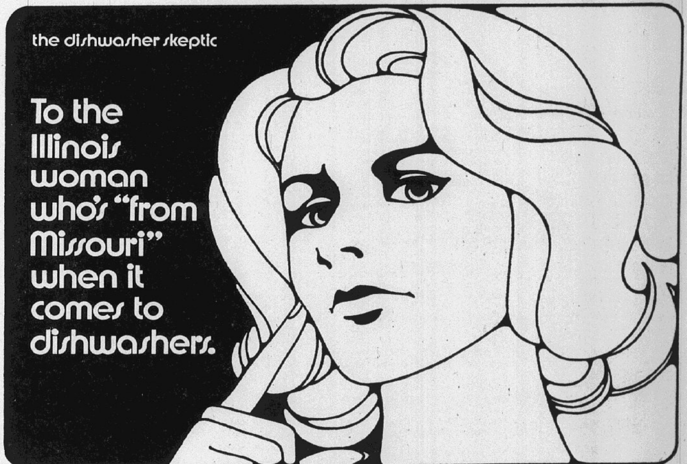

We'll show you! You've had a yearning for a better way to spend your time than doing dishes.
But you're too practical to be sold on a dishwasher until you've seen for yourself.
Until you've seen that a dishwasher really does get dishes cleaner than you could by hand. That it *really* sanitizes. *Really* does pots and pans. *Really* saves all those hours of drudgery. And *really* doesn't cost that much to own and operate.
O.K. Our Home Economists were skeptical, too. They had to be shown that a dishwasher lives up to its promises. Now they'll be happy to show you.
Here's your invitation to a Dishwasher Demonstration Party in your neighborhood. Positively no obligation. We don't sell dishwashers—we just believe in them. Fill out your R.S.V.P. below and mail it now. We'll let you know when our Dishwasher Party is taking place in your neighborhood.
If your husband is one of those practical types too, bring him along.
IP
IT'S OUR BUSINESS TO SERVE YOU BETTER
ILLINOIS POWER
r.s.v.p.
The Home Economist
Illinois Power Company
500 S. 27th Street • Decatur, Illinois 62525
Yes, I'd like to attend your Dishwasher Demonstration Party. Please let me know the time and place.
Name
Address
City Zip
Phone

13 Directors Of Chamber of Commerce Named

Thirteen have been selected for three-year terms as directors of the Chamber of Commerce of the Tri-Cities, it was announced today by Albert H. Froemling, president.

They and holdover members will begin the new Chamber year at a monthly dinner meeting Oct. 6. Officers for 1970-71 will be elected at that time.

Those elected and appointed as Chamber directors are as follows:

Donald Adams, president, Granite City Glass Co.; Al Barnes III, advertising manager, Tri-City Grocery Co.; Sam Fox, president, Fox industries.

Lyle F. Gulley, president, Granite City Steel Co.; Homer Huber, president, Feder-Huber Furniture Co.; Howard Kaseberg, Granite City farmer; Paul Kemp plant manager, A. O. Smith Corp.

Robert McGrath, vice-president of sales, Union Division, Miles Laboratories, Inc.; Freeman Wolfe, president, M. H. Wolfe & Co., general contractors.

Harold F. Karandjeff, president, American National Bank of Granite City; Thomas Kolesa, administrative assistant to the president, Castings Division, General Steel Industries.

Frank Kraus, assistant superintendent, Granite City community unit school district; and Dr. Albert W. Trtanj, Granite City dentist.

Nails Puncture Tires

Steve Lubak, 59, of 2003 Beckwith street, Madison, reported to police at 7:30 a.m. Monday that someone had put spikes under the tires of his car causing three flats when he moved the car Monday morning. Police said the spikes were made from nails welded together and bent so that they would pierce the tires.

CALL YOUR REALTOR
MORRISS REALTY CO.
876-4400

Mrs. Lora Monroe, 70, Dies in Nursing Home

Mrs. Lora Monroe, 70, of 2215 Bryan avenue, died at 7 a.m. Tuesday, at the Calvin Johnson Nursing home in Belleville where she had been a patient for two weeks. She had been ill for several years.

Born in Carmi, Ill., she had lived in Granite City since 1945. Her husband, Tincy Monroe, died last December.

Mrs. Monroe is survived by one son, Leonard Monroe of Glen Carbon; three daughters, Mrs. Marie Blumenstock of Venice and Mrs. Hilda Johnson and Mrs. Alice Wvatt both of Granite City; one brother, William Hughes of San Diego, Calif.; one sister, Mrs. Mildred Foehrkalb of Edwardsville, 20 grandchildren and 11 great-grandchildren.

Funeral arrangements are given in today's obituary column.

John J. Petrilli Is New Pontiac Warden

John J. Petrilli, formerly superintendent of the Pere Marquette State Boys Camp, located near Grafton, has been appointed as warden of the Pontiac branch of the Illinois state prison.

Petrilli, a frequent speaker in the Quad-City area has been in the correctional field for 14 years, including the past five years at Grafton. While at the boys' camp, he earned a master's degree in counseling at SIU-SW.

The Pontiac branch of the Illinois State Penitentiary, for the most part, has younger prisoners than the Joliet and Menard branches.

Driver Arrested

Madison police charged Michael J. Thebeau, 26, of 3089 Wayne avenue, with leaving the scene of an accident after his arrest at 4 a.m. Tuesday at Curt's Grill, 1623 Madison avenue. Police said Thebeau ran into the northbound auto of Harold L. Massey, 30, of Brighton, on Madison avenue near 13th street while it was stopped in the parking lane.

OVERLOOKING FARM in 1942. American Steel Foundries is visible in left background. General Steel Industries adjoins the field of oats on Dickey's farm.

Visitor Recalls Old Days; Once Farmed Depot Area

Farming the land where Wilson Park and the U. S. Army Depot are now located, and riding a trolley car to the Mississippi to cross the river on a ferry before McKinley Bridge was constructed, were among the memories of Veasie Dickey, Evansville, Ind., one of the early builders of Granite City, during a visit last week to the home of his nephew, Don Partney, mayor of Granite City.

Dickey and his parents came to Granite City in 1896, the year the city was incorporated. His father became the first known painter-contractor here.

As a young boy, he became an apprentice to his father while he attended school in the 20th and Benton street Church. The first schoolhouse was built a few years later at 20th street and Missouri avenue.

Put Out of Job

After completing his schooling, he went to work for the Bull Durham Tobacco Co. in St. Louis as a sign maker. The widespread acceptance of stencils for signmaking in 1910 put him out of a job.

He returned to Granite City that year and took a job driving a team for a local lime and cement company which was located at 20th street and the railroad tracks. At that time he was making $10 in a 60-hour week.

In 1913 he was instrumental in the formation of the Teamsters and Chauffeur's Union, local 61. Soon after its organization, the union struck for an additional $2.25 per week and the company fired all of its drivers, including Dickey.

Several jobs followed until in 1917 he had managed to save enough money to start his own contracting company for grading and special work. In 1918 he rented a farm from Fred Niedringhaus — land which is now partly occupied by Wilson Park — and started farming to supplement his income from the contracting company.

Company a Success

In its early years, the company was a success and helped supply materials to construct a trolley line in the center of the McKinley Bridge, which then was seven years old. Supplies were also delivered to both American Steel Foundries and General Steel Castings division for their expansions.

In 1921 the park department took possession of his farm and Dickey rented land on the west side of town which later was to become part of the U. S. Army Depot.

The 1929 stock market crash and the subsequent depression hit Dickey's business. With contracts that had been signed previously and with small jobs, the contracting company stayed solvent until 1931, when it was forced to go out of business.

In April of '29, however, things looked fine in Dickey's life, despite the mass upset in the country. He defeated incumbent Bob Ingrahm and became Fifth Ward Alderman. He served two terms on the city council and is the only member of those two councils known to be still living.

While serving as alderman, he was in the habit of bringing his young nephew to council meetings with him. The nephew, whose interest in politics was sparked by Dickey and the activities he witnessed during those four years was Don Partney, present mayor of Granite City.

The war effort in the early '40's found Dickey in charge of the military police here. As a lieutenant he also was in charge of a group of soldiers guarding the General Steel plant.

The Army called on him to surrender his home in 1942 to construct the Depot. He moved again, this time to a 720-acre farm on Route 111 and Highway 66. He became a full-time farmer there until 1956 when he sold the property and purchased a farm in Greenville. He retired in 1961, and in 1962 moved to Evansville, Ind.

Now, eight years later, he is surprised at how Granite City has grown since he left. The real contrast appears to be how much it has grown since he first came here in 1896.

THE ARMY DEPOT is located on this property which was occupied by the Miller farmhouse, shown in this photo, in the middle 1920's. General Steel Industries plant may be seen in the background.

IN 1918, the 2200 block of Adams street in Granite City was the dividing line between two farms. Today it is the site of a large housing and apartment development. Dickey, shown here, used these horses to farm the land which now is Wilson Park.

It's Hair Styling Now, Barber Tells Rotary

Changes in the barber business were related by Norm Brokaw, a Granite City barber, at a luncheon meeting of the Granite City Rotary Club Tuesday in the YMCA.

Brokaw said the emphasis on modern barbering is in hair styling for men, rather than in traditional haircutting. He also discussed proper care of hair.

The age-old problem of getting new hair to grow on the balding head was explored in light of new products available to help the growing process.

Several styles of wigs and toupees were exhibited to the group and male models were used to demonstrate how they can be used.

Carl Specking was program chairman. Next Tuesday William F. Hoelscher, general manager and secretary of the Manufacturers Association of the Tri-Cities, will speak on local taxing.

Leaves Drive, Collides

While leaving a driveway, an auto driven by Everett E. Brandon, 4752 Warnock aevnue, collided with a car driven by Erwin E. Pattesron, 3266 Franklin avenue, Monday at Madison and Niedringhaus avenues.

Canal Locks Freight 4.8 Million Tons in August

Freight tonnage shipped through the Chain of Rocks locks and canal during August increased over July freight movement. Total August shipments amounted to 4,804,996 tons, compared with 4,794,249 tons in July, according to reports by the U. S. Army Corp of Engineers.

In August 1969, a new record was set for tonnage moving through the locks, amounting to 4,488,763 tons. That record was passed last October with shipments of 4,895,635 tons.

August figures this year increased 312,733 tons over the August 1969 figure of 4,488.263.

The total number of vessels passing through the locks decreased from 6422 in July to 6263 in August with all types of craft showing a reduction, except private recreation boats, which increased from 263 to 357. Government tow boats were down from six in July to two in August, government barges from 52 to 14 and patrol boats from 17 to 14.

Commercial tow boats using the locks in August decreased from 981 in July this year to 942 in August, and commercial barges showed a decline from 5102 to 4934.

Total lockages for August were 1108, compared with 1128 in July and 1155 in August 1969.

Total tonnage for the eight months of this year is 32,893,298, or 4,446,040 tons over the 28,457,258 tons reported for the same period last year. Total vessels using the locks this year is 43,461, or 4869 more than for the same period last year.

Total commercial tonnage moving upriver in August was 2,484,360 tons and 2,319,436 tons moved downriver. Freight shipments included: petroleum products, 566,700 tons upriver, 234,500 tons downriver; grain, 25,600 up, 1,732,859 down; coal, 896,850 up, 14,000 down; cement, sand and gravel, 27,700 up, 45,315 down; sulphur, 28,500 up, none down; miscellaneous commodities, 613,010 up, 133,210 down; iron and steel products, 23,700 up, 106,200 down, and chemicals, 320,300 up, 2,319,436 down.

Autos Collide

The auto of George O. Diller, 32, of Rural Route Two was damaged in the right front when it collided with the station wagon of George E. Wetzel, 69, of 920 Washington avenue, Madison, at 9:30 a.m. Monday on Madison avenue, north of 8th street. Wetzel's car was damaged in the rear. Police said both autos were traveling north on Madison avenue when the mishap occurred.

GC School Board Creates Added Secretary Post

The Granite City board of education accepted the resignation of one teacher and employed another during personnel action at its meeting Monday night.

Resigning was Mary Parchment, a teacher at Parkview elementary school, because of health.

Hired was Mrs. Diane Morthland, 24, of 2711 Cayuga street, as an EMH teacher at Central junior high school. She has one year of experience and holds a bachelor of science degree from Illinois State University.

An extension of leave was given to Clarice Campbell, teacher at Logan school, who listed health reasons.

Employed as a library secretary at the high school was Mrs. Arlene Smith, 3851 Circle drive.

Others resigning were Frances Jones, cafeteria worker at Stallings school, and Virginia Mesey, cafeteria worker on leave.

The board established an added secretary position because of the increased work load in pupil personnel services. One position previously served two areas, but with the change, there will be separate full-time secretaries to the director of pupil personnel services and to the director of athletics.

Victor G. Anderson, comptroller, and Tully Huebner, director of buildings and grounds, were authorized to attend the annual meetings of the Association of School Business Officials of the U. S. and Canada in Seattle in October and the Illinois Association of School Business Officials in early May.

Miss Barbara Kerch, consultant in physical education, was authorized to attend a national conference on perceptual motor skills Oct. 1-2 at Cincinnati, an officers workshop of the American Association for Health, Physical Education and Recreation, of which she is vice-president, on Oct. 9 at Angola, Ind., and to its executive committee meeting Oct. 15-16 at Washington, D. C.

Madison Sr. Citizens To Meet on Sept. 24

Senior citizens of Madison are being invited to attend a meeting at the Madison recreation center, Seventh street and Lee avenue, at 10 a.m. Thursday, Sept. 24.

John Kopchak, Madison recreation director, reports that the purpose of the meeting is to organize activities and community service projects in which the senior citizens can make a contribution to better the city in general, as well as to hold activities for their own enjoyment.

He described it as "part of Mayor Mike Sasyk's overall program to help make Madison a better place to live, raise a family and enjoy the golden years of life."

Turns Left, Collides

While making a left turn into a private drive, an auto driven by George W. Staggs, 2928 Dogwood drive, collided with a car driven by Henry L. Metcalf jr., 3440 Lydia lane, Monday in the 3000 block of Wayne avenue.

Auto Tires Punctured

Donna Flach, 2651 East 23rd street, reported Monday that two tires on the right side of her auto were punctured, apparently with an ice pick, while it was parked in her driveway during the night.

WASHINGTON THEATRE
— Cooled By Refrigeration —
19th & STATE STREETS — 451-7777
Tonight, Fri, Sat., Sun., Mon., Tues. — Sept. 17 to 22
Rip-Roaring Action All the Way . . . It's A Smash !
DIRECT FROM ITS EXCLUSIVE RESERVED-SEAT ENGAGEMENT...
'A Big Musical Hit — In The Winner's Corner!" —ARCHER WINSTEN, N.Y. Post
'Explosions Of Laughter!" —Time Magazine
PARAMOUNT PICTURES presents LEE MARVIN CLINT EASTWOOD JEAN SEBERG
PAINT YOUR WAGON
How fast must a man go to get from where he's at?
DOWNHILL RACER
With Robert Redford, Camila Sparve, Gene Hackman
Next Attraction "THE OUT-OF-TOWNERS" Jack Lemmon, Sandy Dennis . . . plus "NORWOOD" Glenn Campbell, Kim Darby, Joe Namath.
Starts Sept. 30 for 7 Days — "CHISUM" With John Wayne

MID-AMERICA THEATRES
Mid-America Bel-Air HWY 66 & 111
OPEN 7:00 — START DUSK
NOW thru TUES.
Adult Entertainment
The First of the Shock Rod
This time... they've really gone
Beyond the Valley of the Dolls [X]
2ND BIG HIT
BARBARA PARKINS — "THE KREMLIN LETTER"

Mid-America Falcon 7400 COLLINSVILLE RD
OPEN 7:00 — START DUSK
NOW thru TUES.
CYCLE ACTION!!
THE ROUGHEST BUNCH ON WHEELS
JACK NICHOLSON
CAMERON MITCHELL starring in
REBEL ROUSERS [R]
2ND CYCLE HIT
DIANE McBAIN — "THE SIDEHACKERS"

AMVETS POST 51
5100 LAKEVIEW DRIVE
ANNUAL TURKEY SHOOT
12 Noon Every Sunday
HAM — TURKEY — BACON
FREE FOOD — PUBLIC INVITED
Turn Right Off Nameoki Road on Old White Swan Road

Flaming Pit
2118 TROY ROAD
EDWARDSVILLE, ILLINOIS
(618) 656-8820
THE MUSICAL - COMEDY DUO
"The BYINGTON SCHROEDER SOUND"
Wed., Fri. and Sat. Nights
Spacious Banquet Rooms are available

STOP!!
ALL DAY FRIDAY AND SATURDAY
FISH FILLET SANDWICH 25c
Reg. 35c — No Limit
FISH-N-CHIPS
2 PIECES FISH, FRENCH FRIES, TARTAR SAUCE 49c
REG. 69c
HOLLIS DRIVE-IN
3030 Madison Ave. 877-0222 Granite City
Sun. thru Thurs., 10:30 A.M. to 11 P.M.
Fri., Sat., 10:30 A.M. to 12 P.M.

Uncle Charlie's DRIVE IN
HOT FISH
2610 Nameoki Rd.
876-9313 OR 876-1202
OPEN 11 A.M. TO 12 MIDNIGHT
SPECIALS GOOD THURS.-SUN.
Carry-Outs ONLY !
RED HOT SPECIAL
8 TO 10-OZ. CATFISH DINNER $1.25
French Fries and Slaw
Sandwich - - - $1.10
Reg. Price $1.79 - - - - - ONLY
1/2 Golden Fried CHICKEN DINNER $1.25
French Fries and Slaw - - ONLY
6 JUMBO GOLDEN FRIED SHRIMP $1.79
French Fries and Slaw - - - -
$ SPECIALS $
Your Choice $1.00
3-Pcs. Chicken Dinner . . . . .
French Fries & Slaw . . . . . .
4 Ocean Cod Sandwiches . . .
4 Beef or Bean Tacos . . . . .
JACK PLATE ONLY $1.09
2 Jacks, French Fries and Slaw
Your Choice Only $1.19
3 - Jumbo Tenderloins . . .
4 - Sloppy Joes . . . .
3 - Large CheeseBurgers .
Family Box Onion Rings
Small SHRIMP DINNER $1.39
15 to 20 SHRIMP
French Fries and Slaw - - - - ONLY
BEEF and BEAN BURRITTOS 4 for $1.00
HOME MADE PUMPKIN PIES $1.19
Plus Pan Deposit
BOXED CHICKEN
8 Pcs. . . $1.79 16 Pcs. . . $3.39
12 Pcs. . . $2.69 24 Pcs. . . $4.99

Economy On Way Up, Sen. Smith Tells Meeting

U. S. Senator Ralph Tyler Smith believes that President Nixon has succeded in arresting the Vietnam—bread inflationary policies of his Democratic predecessors.

"There are all kinds of signs the economy is on the way up after eight months of decline," Smith said at a Dundee Township dinner. "To me that is proof the President's anti-inflation campaign is working."

Smith pointed to a decline in the general increase of prices in the private sector of the economy from 5.3% in the first quarter of the year to 4.1% in the second quarter of the year. He said consumer prices for May and June increased at an annual rate of 5% after peaking at 7% last April.

"There can be no question about it said Smith, "We are making progress in our fight against inflation. Productivity is again on the way up. There is a leveling off of unit labor costs and wholesale price and interest rates are dropping."

Road Back is Bumpy

Smith said the road back from a wartime to a peacetime economy was bound to be bumpy in spots. He said the transition could be expedited by a balanced federal budget.

"I just don't subscribe to the theory that deficit spending should be tolerated, much less promoted," said Smith. "The inflation psychology which dominated the so-called 'Soaring Sixties' was responsible for the fiscal mess inherited by President Nixon."

Smith said the President has reduced defense expenditures sharply and chopped expenditures for the Vietnam war from $28 billion to $14 billion. He said Nixon's economic critics were either unrealistic or attempting to make a political issue of the economy by demanding an immediate turn around after eight years of federal fiscal mismanagement.

"Many of these same critics were silent and apparently uncerned when unemployment soared above 5% in the early part of the 1960's," said Smith. "It took a sharp escalation of our military effort in Vietnam in 1964-65 to bring unemployment under 5%."

Smith said it was an exercise in futility to continue to argue whether or not the country has experienced a full-blown recession. He said some persons have suffered in terms of reduced savings and profits and loss of jobs, but for many others it has been business as usual.

"It would be foolhardy to suggest there are no remaining question marks in our economy."

Jewish Hospital Plans Course in Lip Reading

A new eight-week adult course in lip reading will be offered by The Jewish Hospital, St. Louis, beginning Monday, Sept. 28 and Thursday, Oct. 1. Both sessions of the class will meet once a week, from 1 to 2:30 p.m. in the Shoenberg Research Building, 4949 Forest Park blvd.

Registration will be held on Monday, Sept. 21 and Thursday, Sept. 24, from 8:30 a.m. to 4:30 p.m. in the Shoenberg Research Buildings. For additional information, interested persons may call David Levine at 367-8060, Ext. 491.

EL JARABE TAPATIO. Miss Connie Becerra and Jim Segobiano perform the Mexican Hat Dance, one of two feature numbers the couple will present at the Mexican Fiesta at 8 p.m. Saturday at the Venice-Madison American Legion Hall. The public is invited to attend the fiesta celebration.

Mexican Fiesta To Mark Country's Independence

The Mexican Honorary Commission of Granite City will stage its annual September "Fiesta Night" at 8 p.m. Saturday, in the Venice-Madison American Legion Hall, 740 Broadway, Venice, to commemorate the 160th Anniversary of the Independence of Mexico.

The public is invited to the traditional affair which spotlights the talents of youthful and adult performers in a colorful variety show. Dancing to the Latin American music of Los Hermanos Santacruz band will take place after the program.

Tickets may be obtained in advance at several local business places, or may be purchased at the door immediately before show time at a cost of $2.50 for adults and $1.50 for children.

Guest of Honor

Steve Ortiz, commission president, today announced that Miss Ana Maria Bartning, Mexican consul in St. Louis, will be the special guest of honor at Saturday's fiesta.

The celebration observes the 160th anniversary of Mexico's independence, which started Sept. 16, 1810, when a small group of freedom fighters, without arms or equipment, began a march to the Guanajuato mining center.

At Atotonicico, Mexico, the leader of the revolution, Don Miguel Hidalgoy Costilla, gave the patriots a cloth flag bearing the image of the Virgin of Guadalupe, which was carried with them as the symbol of freedom.

Farmers working in the fields joined the impoverished army, along with the San Miguel el Grande Regiment of the Reina. Upon reaching Celaya, Mexico, the small band of patriots had grown to more than 50,000, who marched in review before the revolutionary leaders and began the lengthy battle for liberation.

More than 40 young people from the local community will perform in the fiesta variety program, according to Mrs. Antonia Lopez, director of the artistic group. Authentic costumes will be worn by the performers who will entertain with legendary folk songs and traditional dance numbers, the director said.

Assisting Mrs. Lopez in arranging the show are Miss Lisa Garcia and Mrs. Barbara Valencia. Mrs. Helen Valencia is in charge of costuming.

Serving as general ticket chairman is A. L. "Pete" Metcalf. Other committee chairmen are Linda Garcia, kitchen; Joe Becerra, bar; and Felipe Jaime, decorations.

Maria Castillo Scanlan will sing the national anthems to open the show, with Hank Lopez serving as master-of-ceremonies.

The youthful and adult performers and the numbers they will present Saturday evening, include:

"The Cha-Cha-Cha" — Vicki Valencia, Jim Segobiano, Toni Tinsley, Bob Galvan, Lisa Garcia and Domingo Valencia.

"Canciones Mexicanas" (Mexican Songs) — Maria Castillo Scanlon.

"La Raspa" — Christine Broyles, Ronnie Grim, Maria Lopez, Raymond Martinez, Jackie Bogosian, Jeff Tinsley, Tracy Becerra and Gregory Garcia.

"Guapango Entrale En Ayunas" — Barbara Valencia, Bob Galvan, Jim Segobiano, Tini Tinsley, Vicki Valencia, Lennie Simpson, Terry Valencia and Domingo Valencia.

"La Bamba" — Sarita Garcia, Raymond Valencia, Laura Garcia, Joe Valencia, Monica Grim, Steve Ortiz jr., Pat Parison, John Bogosian, Linda Cook and Brandon Scanlon.

"La Jota" (Spanish Dance)— Connie Becerra and Jim Segobiano.

"El Rasca Petate" — Paula Bogosian, Reymundo Lopez, Jo Ann Ortiz, David Lopez, Kathy Ortiz, Juan Jose Ortiz, Theresa Cuckingham and David Goldschmidt.

"El Jarabe Tapatio" (Mexican Hat Dance) — Connie Becerra, Jim Segobiano, Jackie Bogosian and Reymundo Lopez.

William F. Glynn, 58, Former Resident, Dies

William F. Glynn, 58, of 300 Art street, Collinsville, died at 7:30 p.m. Sunday of an apparent heart attack. He was pronounced dead upon arrival at St. Mary's Hospital, East St. Louis. He was a former resident of the Granite City area.

He was born in St. Louis and employed as a boiler operator at the Union Electric plant in Venice. Mr. Glynn was a member of Our Lords Lutheran Church in Collinsville.

He leaves his wife, Christine, and two daughters, Mrs. Marion Smith and Miss Colleen Glynn, both of Collinsville.

Funeral arrangements are given in todays obituary column. Services took place yesterday at Our Lord's Church.

Ottwein Approves SIU-SW Action to Curb Use of Cars

State Sen. Merrill Ottwein (R-Edwardsville) has expressed satisfaction over the initial steps taken by the administration at SIU-SW in response to the car incident, in which a university auto was taken by students to a convention in Philadelphia.

In action following the happening, the University suspended all student use of cars until responsibility for the incident could be determined with a view towards re-evaluation of restrictions and general principles of automobile use.

Senator Ottwein said that he had received a great number of telephone calls and personal communications following the incident and still receives letters from his constituents expressing disbelief and protest over the incident. He also said that he had sent an earlier request to the Chancellor asking for quick determination of responsibility and appropriate disciplinary action. Today a letter was sent commending the quick action taken by the Chancellor.

Senator Ottwein said that over a period of months he had received complaints from constituents over alleged misuse of automobile privileges by the campus.

The subject was discussed in the spring session where appropriations were considered and directives were sent encouraging college administrators to closely control automobile usage.

"The taxpaying public," he said, "is quickly and rightly concerned over this apparent indulgence. It's important that the University constantly control this situation to keep its public relations in order. In these days of dollar squeezes, it's not fair for the University to handle funds loosely.

"The incident in question only served to add to the mistrust and to the antagonism. It's unfortunate that it occurred. The University and its public image was well served by the quick action taken by the administration. We expect it to be followed by appropriate disciplinary action," Ottwein said.

Rescued Man Improved

Charles M. Schafer, 47, of Roxana, who was rescued from his small auto which had overturned into a backwater stretch of Horeshoe Lake on Sept. 5, has been released from St. Mary's Hospital in Richmond Heights, Mo. He reported "feeling very good," although still suffering aches and pains from his underwater experience. He was unconscious when pulled from the car by passersby.

Marine Band to Play Sunday at Assumption

The United States Marine Band will present concerts at 2 and 8 p.m. Sunday at Assumption high school, Routes 111 and 50, under the sponsorship of the Catholic Band Parents.

Tickets for the afternoon program are $1.50 for adults ($2 at door) and $1 for students ($1.50 at door) and for the evening concert, $2 for chairs ($2.50 at door) and $1 for bleachers ($1.50 at door). They may be obtained by contacting the school.

It will be the second appearance of the band, conducting an annual tour, at Assumption as the red-coated musicians played before capacity audiences at Assumption on Nov. 7, 1966. Net proceeds after band expenses are paid will benefit the high school band.

Philip M. Atkins, Assumption band director and chairman for the program, announced that the Marine band will present musical works by the world's finest composers, stirring marches and solo performers which have brought acclaim from visiting dignitaries of almost every country in the world.

Under the direction of Lt. Col. Albert Schoepper, the Marine band is known to millions of Americans through its annual tours, its frequent radio and television appearances and its concert series in the nation's capital.

The annual tours originated under the direction of John Philip Sousa in 1891. Given the title "The President's Own" by Thomas Jefferson, the Marine band has played for every inauguration since. Created in 1798 by an Act of Congress, the band has played for official functions in Washington and at all important history-making events in this country.

The uniforms are distinctive as the band is the only military organization still wearing red coats copied from the British during the Revolutionary War.

The full dress uniform which will be worn during the concerts here consists of blue trousers and a colorful scarlet coat decorated with black braid and silver epaulettes.

HOST CLEANS CARPET
WITHOUT WATER —
FEDER HUBER
NIEDRINGHAUS & DELMAR

Morgan Officer Of Redevelopment Authorities Group

David Morgan, executive director of the Granite City Hosuing Authority, is the new secretary-treasurer of the Illinois Association of Redevelopment Authorities. Its annual mid-September conference took place in Springfield.

President is David Townsend, executive director of the Moline Housing Authority. Vice-President is James Hancock, executive director of the Rockford Housing Authority.

Speakers included Dr. John Rendleman, chancellor of the Southwestern campus of Southern Illinois University; Illinois Auditor of Public Accounts Michael Howlett; Professor Norman Johnsen of the SIU-SW Social Science Division; and Don Morrow, deputy director, U. S. Department of Housing and Urban Development, Chicago regional office.

County Births, Deaths And Marriages Decline

Births, deaths and marriages declined in Madison county in August, as compared with last year's figures, according to a vital statistics report announced by county clerk Eulalia Hotz.

A total of 333 births, including 163 boys and 170 girls was recorded in August, compared with 357 births, 186 boys and 171 girls during the same month in 1969. In August 1969, six sets of twins were born in the county. Only one set of twins was recorded last month.

Deaths decreased by seven, from 160 last August to 153 this year. Marriages decreased from 282 in August 1969 to 271 in the same month this year.

Interpretation for the Deaf
All Services
SUBURBAN BAPTIST
2500 St. Clair, Granite City
Wendell Garrison, Pastor

MAYTAG SALES & SERVICE
PARTS & SERVICE FOR OTHER MAKES (Conventional)
Welch Maytag, 1818 State

You couldn't touch this Sealy mattress for under $79.95... until today when it goes on sale at

$59.95 twin or full size ea. pc.

Sealy

Just this once!
Same Sealy Firm Guard formerly advertised in LIFE at $20 more.

Only while this sale lasts will you be able to save a big $20 on the Firm Guard. Same $79.95 quality feature combination: deep quilted decorator cover. Puffy Dura-Lux* cushioning. Heavy gauge innerspring unit plus exclusive extra firm foundation in the matched set. Great buy! Come in today.

MODERN QUEEN SIZE REDUCED ... 60x80" 2-pc. set $169.95
MODERN KING SIZE REDUCED ... 76x80" 3-pc. set $249.95

*cotton and urethane foam

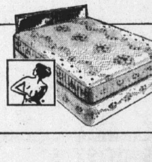

YOU KNOW IT'S A GOOD BUY...FROM THE PEOPLE WHO MAKE FAMOUS SEALY POSTUREPEDIC®
Luxury in a class by itself. Designed in cooperation with leading orthopedic surgeons for comfortably firm support. No morning backache from sleeping on a too-soft mattress.
$89.95 twin or full size each piece

FREE DELIVERY
FREE PARKING
CONVENIENT TERMS
FRIEDMAN'S
FIFTH & MADISON
MADISON, ILLINOIS
PHONE 877-6000
OPEN EVERY MONDAY AND FRIDAY NIGHT UNTIL 8:30

P6646
For your car
your home
your life
and your health
State Farm is all you need to know about insurance.
See me.

ROY THEBEAU
2126 Pontoon
876-8258

JOE HASSLER
3727 Nameoki
877-4918

ED NICHOLS
3014 Madison
876-8728

MIKE TOUNDAS
1801 Pontoon
797-0100
797-0101

GERALD THEBEAU
C.L.U.
2126 Pontoon
451-7507

HARRY THEBEAU
1511 Fifth St.
876-7970

STATE FARM
Fire and Casualty Company
Home Office: Bloomington, Illinois
STATE FARM INSURANCE

Friday & Saturday Special--- Sept. 18th-19th
CONOCO CONOTANE 35.9
$10 in EAGLE STAMPS
with Tank Fill-Up of CONOCO Super Gasoline
(10-Gal. Min.)
Conoco "The Hottest Brand Going"
EAGLE STAMP
CASH VALUE 1.0 MILLS
EAGLE STAMP CO
GET YOUR $10.00 IN EAGLE STAMPS — FILL UP THIS WEEKEND AND SAVE
Credit Cards Accepted
Shell, Conoco and Bankmark
FAHNSTER
TIRE AND SUPPLY
2800 NAMEOKI ROAD 452-5354
Open Monday thru Saturday 7 'til 7; Fridays 'til 9 P.M.

WELLS TRI-CITY TIRE CO.
2248 Madison Ave.,
Granite City, Ill.
877-1572 877-1573
TBLS TIRES VULCANIZE, REPAIRS, AND SPIN OR BUBBLE BALANCED